THE LINCOLN STAR

74TH YEAR | LINCOLN, NEB. | THURSDAY MORNING | MARCH 25, 1976 | 42 Pages | 15 CENTS

Nationwide Flu Shots Planned

WASHINGTON (AP) — President Ford announced Wednesday a $135 million plan to vaccinate every American against a deadly flu virus by next November.

"We cannot afford to take a chance with the health of this country," Ford said. He emphasized that at this point no one could determine the exact extent of the potential threat posed by a strain of flu known as swine influenza that could become epidemic here next fall.

However, the President said there was "no cause for alarm" because physicians and the drug industry are prepared to produce enough vaccine to protect every man, woman and child in the country against the disease.

If Congress provides the money he seeks to produce the vaccine, Ford said, flu shots will be available in schools, hospitals, doctors' offices and public health facilities.

"The reaction, I am told, may mean a few sore arms for a day or two," the President related.

But he called that "a small price to pay" for protection against a flu strain that killed an estimated 548,000 Americans in 1918-19.

After Ford met with more than two dozen scientists and health and political leaders, the White House said Ford also directed the Department of Health, Education and Welfare to develop plans to make the vaccine available to everyone during September, October and November. Ford urged citizens to get a vaccination against the potentially lethal virus this fall.

"Extraordinary measures are necessary because of the short time period available to assure adequate vaccine production and to mobilize the nation's health care delivery system," the White House announcement said.

Although there was only one outbreak of swine flu last month (at Ft. Dix, N.J.) the statement said, "present evidence and past experience indicate a strong possibility that this country could experience widespread swine influenza in 1967-77."

Since every American under the age of 50 is almost universally susceptible to the virus, there is the possibility of a "severe epidemic, or pandemic," the White House said.

On the basis of concerns expressed by scientists and public health officials, "the President believes that it is important to take effective countermeasures to avoid an outbreak similar to the one in 1918." That epidemic of a type of swine flu virus led to deaths of an estimated 20 million persons around the world including 548,000 Americans.

Even those people over age 50 who have swine-like virus antibodies in their blood from previous exposure to the influenza cannot be sure that they are protected against the disease, the statement said.

Basically, the federal government would pay for the development and manufacture of the vaccine by manufacturers. States would coordinate immunization programs, with most patients paying for the vaccination and the doctor's fee. It would cost the government an estimated $130 million to $140 million to get enough vaccine for everyone.

Drug manufacturers have said they need an answer before April 1, and that even then it will be a race against time. They currently produce about 20 million doses of vaccine annually for protection against the common B and A flu strains, but those vaccines are virtually worthless against the swine flu virus.

The federal effort would require at least 48 million fertilized chicken eggs to grow the virus and many thousands of new vaccine guns to administer the flu shots.

There is no proof that a global outbreak of swine flu virus will occur next season but it is safer to gamble with dollars rather than human lives the President's health advisers said.

Political Reform Bill, Gas Tax Hike Advance

By DON WALTON
Star Staff Writer

The Unicameral Wednesday tentatively approved a gasoline tax increase of one cent per gallon, and a sharply revised political reform act.

The two proposals headed a list of bills which struggled past their initial tests on the deadline day for first round floor action.

For the third straight day, senators met into the night to move a logjam of bills, finally quitting at 8:36 p.m. after a seven-hour afternoon sitting.

The gas tax hike, contained in LB863, sponsored by Sen. Richard Maresh of Milligan, was sent on its way on a 26-20 vote.

Legislature stories on Pages 13, 19

9½c Per Gallon

If ultimately enacted into law, the proposal would hike the state excise tax on gasoline from 8½ to 9½c cents per gallon, producing an additional $9.5 million in annual highway construction funds.

The tax boost would take effect on August 1.

Funds would be distributed on the current formula of 53 1/3% to the state, 23 1/3% to the cities and 23 1/3% to the counties.

Sen. Ernest Chambers of Omaha suggested that the state consider its authority to issue highway bonds if more money is needed.

Rider Rejected

Chambers attempted to add a rider to the bill to increase the food sales tax credit from $16 to $18 per person, but the proposal was rejected on an 18-27 vote.

The revised political reform bill, LB987, introduced as an alternative to the proposed Sunshine Initiative, was battered by two dozen proposed amendments before it finally broke free on a 29-8 vote.

Marge Schlitt of Lincoln, who watched the proceedings as a representative of the Coalition for Open Government, sponsor of the proposed initiative, said she was "very pleased" with the Legislature's deliberations.

"They resisted most of the efforts to badly weaken the bill," she told newsmen after the vote. "I have to give them a lot of credit."

If the bill is ultimately approved, she said, the coalition would review the proposal in detail before deciding whether it is acceptable enough to drop the petition drive.

Sens. Roland Luedtke of Lincoln and Frank Lewis of Bellevue, who drafted LB987, hope it will persuade the coalition to abandon its effort.

Legislative failure to act would mean that "somebody else is going to do it to us in the spirit of post-Watergate retaliation and reaction," Luedtke warned senators during the debate.

The bill reforms campaign finance, lobbying, conflict of interest and financial disclosure laws, and would create a new eight-member enforcement commission.

"It's a reasonable bill," Lewis insisted.

Many, if not most, of Wednesday's refinements were proposed to senators by the Republican Party.

Common Cause

Among changes proposed by the Legislature's Miscellaneous Subjects Committee were amendments requested by Common Cause, the coalition's leading force.

Several senators were concerned that all the changes may have either weakened the bill, or made it politically impossible to enact.

"A piece of cheese full of holes," Chambers said.

Among major changes approved by the Legislature:

— redefinition of lobbyists to include public officials and those who represent another in promoting or opposing legislation.

— establishment of an eight-member commission which includes only two elected officials, namely the governor and the secretary of state.

— a requirement that lobbying fees be reported.

— removal of exemptions for candidates for office in school districts and cities under 5,000, and in counties under 9,000 population.

Efforts Turned Back

Three efforts to kill or delay the bill were rejected, but a proposal to fund the commission's activities with $49,999 was also turned down.

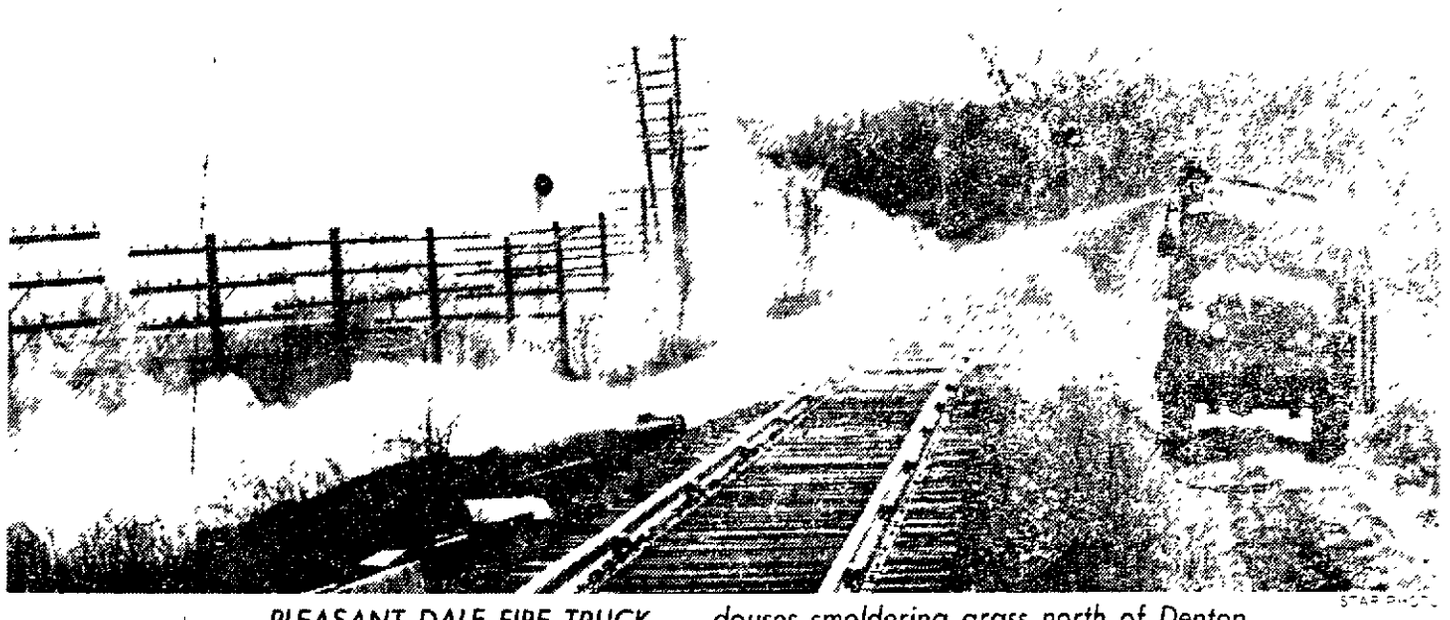
Voting against advancement were Sens George "Bill" Burrows of Adams, John DeCamp of Neligh, Walter George of Blair, Thomas Kennedy of Newman Grove, Richard Lewis of Holbrook, William Nichol of Scottsbluff, Harold Simpson of Lincoln and George Syas of Omaha.

Here is the vote to advance LB863, proposing a gasoline tax increase of one cent per gallon:

For: Bereuter, Burrows, Carsten, Cavanaugh, Clark, Cope, DeCamp, Dworak, George, Hasebroock, Johnson, Kelly, Kennedy, Kime, Koch, Kremer, R. Lewis, Luedtke, Mahoney, Maresh, Marsh, Moylan, Nichol, Schmit, Simpson, Skarda

Against: Anderson, Barnett, Burbach, Chambers, Dickinson, Duis, Fitzgerald, Fowler, Goodrich, Keyes, F. Lewis, Mills, Murphy, Rumery, Savage, Stoney, Stull, Swigart, Syas, Warner

Absent: Marvel, Rasmussen, Wiltse



PLEASANT DALE FIRE TRUCK . . . douses smoldering grass north of Denton.

Open Burning Ban Result Of Grass Fires

A ban on open burning throughout the state, issued by State Fire Marshal Martin Dineen early Wednesday afternoon, may help ease county firefighters' recent work load.

City and rural fire fighters have responded to at least 14 grass fires within the past four days, according to City Fire Department records.

Grass fires along the sides of railroad tracks have been a particular problem recently, said Lincoln's Chief Fire Inspector Dale Boettcher.

Rural firemen battled track-side blazes along S.W. 50th and W. A Sts. both Tuesday and Wednesday afternoons. The Wednesday fire burned well into the night and covered an area along and about a half mile either side of a line from Lincoln to eight miles southwest of Lincoln.

Firemen from the Southwest Rural Fire District were on the scene just after 3 p.m. Units from Southeast Rural Fire District and Crete and Hickman joined the battle, and by 7 p.m. six rigs, several of them four-wheel-drive vehicles, were in use.

At one point during the fire, flames burned into the backyards of homes in the Highridge Acres area northwest of Pioneer Park. One fire unit stayed in that area to protect the houses, fire officials said.

Shortly after 7 p.m. fire flared up again in a partially burned out area near S.W. 56th and W. Van Dorn. Another Southwest unit was called from the Denton station to fight that blaze.

Firemen decided to let several stands of dead timber and a gulley full of brush burn themselves out while they concentrated on the dry grassland, officials said.

Railroad grass fires are often started by chunks of carbon coming out of diesel stacks after the railroad engine begins moving. The carbon landing on the nearby grass, is fanned into flames by the passing train, Boettcher explained.

Fire Department dispatchers notified railroad officials of the blazes and several railroad crews were dispatched to the area to help firefighters.

The open burning ban in Nebraska will be in effect until further notice, Fire Marshall Dineen said.

The ban covers any burning of trash or leaves but would not include backyard grills, Boettcher said.

Planners OK Capital Improvements

By LYNN ZERSCHLING
Star Staff Writer

With only a few minor revisions, the City-County Planning Commission recommended approval of city department heads' proposed one- and six-year capital improvement programs Wednesday.

The planners approved a one-year plan totaling $55 million and a six-year plan calling for $484 million in capital construction projects.

The city departments' budgets will be reviewed next by a committee of city staff members which will make recommendations to the mayor as she prepares her budget. The mayor's budget will be presented to the City Council in July.

The commission basically is charged with stating whether the projects listed in the capital improvement program conform to the Comprehensive Plan.

Discussed Merits

Since most of the projects do, the planners spent most of their time discussing the merits of various proposals.

The only item which fell into disfavor was Lincoln General Hospital's request to add four floors to the Physicians Office Building. The hospital board earmarked $750,000 this year for adding up to four floors on the building.

Medical doctors who serve on the hospital's staff rent office space in the nearby building which is owned by the private Lincoln General Hospital Association.

However, some commissioners said they didn't think the city should spend its money on that project.

With that recommendation, the planners approved the hospital's proposed $1.3 million capital improvements budget for 1976-77.

The biggest request came from the Lincoln Electric System which wants to spend $33 million next year.

In approving the budget, the planners requested only that LES submit the location of a proposed service center to the commission for approval.

LES has budgeted $1.6 million to build a center so it can consolidate 13 storage and service sites. LES administrative offices will remain downtown.

A major chunk of LES's money would go to meeting future power supply requirements. LES put in $23.7 million for 1976-77.

Street, Sewer Projects

The Public Works Department has requested $8.1 million in street and storm sewer projects.

Director Bob Obering has budgeted $1 million for arterial street resurfacing and intersection improvements and $1 million for residential street resurfacing.

The planners endorsed the proposed $14 million northeast wastewater treatment plant, which would be built on N. 70th and Salt Creek and endorsed plans to expand Lincoln's water system and wells along the Platte River.

The commission also approved the Parks and Recreation Department's requested $1.6 million budget for 1976-77, which again includes $350,000 for a swimming pool at Seacrest Park. The pool was cut out last year by the mayor.

The commission also okayed the Urban Development Department's $568,600 budget, which is aimed at paving dirt streets and revitalizing neighborhoods.

The commission also approved the library's requested $525,000, which includes money to build an addition to Bennett Martin Main Library.

New Fire Stations

The Fire Department wants to construct three new stations over the next six years, but none during 1976-77.

Pershing Auditorium wants to do some remodeling, costing $262,000 next year, while the Lincoln Transportation System hopes to buy more buses, shelters and bus signs, for $430,000.

The planners also approved the County-City Building Commission's request to build a heating plant in the parking lot west of the building, for $225,000.

Group Spots Risk Of Cancer To Child

WASHINGTON (AP) — Warning of a possible risk of cancer, especially to children, an environmental group urged the government Wednesday to reduce human exposure to Tris phosphate, a widely used flame retardant for synthetic fibers.

According to a petition filed with the Consumer Product Safety Commission, Tris is used predominantly in sleepwear manufactured for children through the age of 12.

The petition, sponsored by the Environmental Defense Fund (EDF), cites recent governmental and independent studies which show that Tris is a mutagen — a finding which leads some scientists to suspect it as a carcinogen, or cancer agent, as well.

The EDF asked the commission to require immediately that fabrics treated with Tris carry a label advising consumers to wash the material three times before wearing.

COLOR

Mostly It Was Church Mice Until Lately

JEANERETTE, La. (AP) — When the Rev. Tom Mullally heard glass shatter in the rectory early Wednesday he popped out of bed, ran into the front room and came eye to eye with a bull elephant.

It was Father Mullally who blinked.

He retreated rapidly and shouted to a fellow priest the Rev. Richard Jeschke, to get up and come help.

"Jeschke!" he yelled. "Jeschke! We got elephants!"

Father Jeschke, at the rectory on a visit, was sleepy and not easily convinced.

"He told me I was crazy and go back to bed," said Father Mullally.

When Father Jeschke finally got out of bed, he saw elephant trunks thrust through the broken glass of the front door, snuffing the air and groping.

Three Indian elephants escaped from a small circus and were wandering around the neighborhood at 2 a.m. when something in the rectory attracted them.

While Father Jeschke talked with sheriff's deputies, who did not quite believe the telephone report, Father Mullally armed himself with a broom. But the beasts were peaceable.

Father Mullally said they contented themselves with dragging out a couple of cans of paint that were used in renovation work at Our Lady of the Rosary, and trampling them.

"They crushed them like pancakes, splattering paint all over," said Father Jeschke. "Two of them went across the road and ate some bushes. Then the state police came, and a little later the elephant trainer from the circus."

The trainer from Fisher Bros. Circus secured two of his elephants quickly. The third trumpeted protest, but finally gave in and was led away. The circus promised to pay all damages.

"It was an unusual morning," sighed Father Jeschke.

On Inside Pages

World News, Pages 2, 8-10
Big Job Ahead

State News, Pages 5-7
Plastic Pipes Said Safe

Lifescape, Pages 14-16
Skaters' Hemlines Rise

Sports News, Pages 29-32
NWU Batmen Open Season

Editorials	4	Deaths	36
Astrology	42	TV Programs	33
Entertainment	19	Want Ads	36
Markets	34 35		

The Weather

LINCOLN: Mostly sunny and warmer Thursday. High around 70. Winds becoming south to southwesterly 10-20 mph. Partly cloudy Thursday night. Low around 40.

NEBRASKA: Mostly sunny in east and cloudy to partly cloudy in west Thursday. Warmer in central and east with highs in upper 50s northwest to near 70 east. Partly cloudy east and cloudy in west Thursday night with lows mostly in 30s.

More Weather Page 6

Today's Chuckle

More than one pessimist got that way by financing an optimist.

Copyright 1975, Los Angeles Times

FAMILY TOP SALE

Miller's Budget Store, Lincoln Center & Gateway. Miller & Paine. Adv.

Election Commission Bill OKd By Senators

WASHINGTON (AP) — The Senate passed a bill Wednesday to restructure the Federal Election Commission and make other changes in the 1974 campaign finance law.

Passage of the measure, a compromise fashioned by leaders of both parties, ended the stalemate that had threatened to keep the Senate snarled in controversy.

The legislation approved 55 to 28, now goes to the House where no action is in prospect before next week.

One last-minute addition to the Senate bill was a sweeping financial disclosure provision adopted 76 to 13, applying to Congress members and all other top federal officials.

Congress already has missed a March 22 deadline set by the Supreme Court for restructuring the FEC created to enforce and administer the 1974 law. As a result the commission lost its key powers including authority to disburse funds to help presidential candidates finance their primary campaigns.

The court ruled Jan. 30 that the FEC was unconstitutionally established because a majority of its members were appointed by Congress.

It said they all would have to be appointed by the President, subject to Senate confirmation since the FEC performs executive functions.

The court first set a March 1 deadline for Congress to pass corrective legislation and then extended this to March 22.

The controversy over the legislation centered on other proposed changes in the 1974 law not on complying with the court's ruling for president appointment of the FEC members.

The financial disclosure amendment would require Congress members, federal judges and top level government officials to submit reports by each Feb. 15 disclosing their and their spouses assets and liabilities.

The reports to be filed with the Comptroller General and open for public inspection also would have to list all income and its source in the preceding calendar year or as an alternative the previous year's federal income tax could be submitted.

Allen accepted a proposal by Sen. Howard W. Cannon D-Nev. that the amendment also apply to all candidates for federal office.

NEWSPAPERARCHIVE®

THE LINCOLN STAR

74TH YEAR | LINCOLN, NEB. | THURSDAY MORNING | MARCH 25, 1976 | 42 Pages | 15 CENTS

Nationwide Flu Shots Planned

WASHINGTON (AP) — President Ford announced Wednesday a $135 million plan to vaccinate every American against a deadly flu virus by next November.

"We cannot afford to take a chance with the health of this country," Ford said. He emphasized that at this point no one could determine the exact extent of the potential threat posed by a strain of flu known as swine influenza that could become epidemic here next fall.

However, the President said there was "no cause for alarm" because physicians and the drug industry are prepared to produce enough vaccine to protect every man, woman and child in the country against the disease.

If Congress provides the money he seeks to produce the vaccine, Ford said, flu shots will be available in schools, hospitals, doctors' offices and public health facilities.

"The reaction, I am told, may mean a few sore arms for a day or two," the President related.

But he called that "a small price to pay" for protection against a flu strain that killed an estimated 548,000 Americans in 1918-19.

After Ford met with more than two dozen scientists and health and political leaders, the White House said Ford also directed the Department of Health, Education and Welfare to develop plans to make the vaccine available to everyone during September, October and November. Ford urged citizens to get a vaccination against the potentially lethal virus this fall.

"Extraordinary measures are necessary because of the short time period available to assure adequate vaccine production and to mobilize the nation's health care delivery system," the White House announcement said.

Although there was only one outbreak of swine flu last month (at Ft. Dix, N.J.) the statement said, "present evidence and past experience indicate a strong possibility that this country could experience widespread swine influenza in 1967-77."

Since every American under the age of 50 is almost universally susceptible to the virus, there is the possibility of a "severe epidemic, or pandemic," the White House said.

On the basis of concerns expressed by scientists and public health officials, "the President believes that it is important to take effective countermeasures to avoid an outbreak similar to the one in 1918." That epidemic of a type of swine flu virus led to deaths of an estimated 20 million persons around the world including 548,000 Americans.

Even those people over age 50 who have swine-like virus antibodies in their blood from previous exposure to the influenza cannot be sure that they are protected against the disease, the statement said.

Basically, the federal government would pay for the development and manufacture of the vaccine by manufacturers. States would coordinate immunization programs, with most patients paying for the vaccination and the doctor's fee. It would cost the government an estimated $130 million to $140 million to get enough vaccine for everyone.

Drug manufacturers have said they need an answer before April 1, and that even then it will be a race against time. They currently produce about 20 million doses of vaccine annually for protection against the common B and A flu strains, but those vaccines are virtually worthless against the swine flu virus.

The federal effort would require at least 48 million fertilized chicken eggs to grow the virus, and many thousands of new vaccine guns to administer the flu shots.

There is no proof that a global outbreak of swine flu virus will occur next season but it is safer to gamble with dollars rather than human lives, the President's health advisers said.

Political Reform Bill, Gas Tax Hike Advance

By DON WALTON
Star Staff Writer

The Unicameral Wednesday tentatively approved a gasoline tax increase of one cent per gallon, and a sharply revised political reform act.

The two proposals headed a list of bills which struggled past their initial tests on the deadline day for first round floor action.

For the third straight day, senators met into the night to move a logjam of bills, finally quitting at 8:36 p.m. after a seven-hour afternoon sitting.

The gas tax hike, contained in LB863, sponsored by Sen. Richard Maresh of Milligan, was sent on its way on a 26-20 vote.

9½¢ Per Gallon

If ultimately enacted into law, the proposal would hike the state excise tax on gasoline from 8½ to 9½¢ cents per gallon, producing an additional $9.5 million in annual highway construction funds.

The tax boost would take effect on August 1.

Funds would be distributed on the current formula of 53 1/3% to the state, 23 1/3% to the cities and 23 1/3% to the counties.

Sen. Ernest Chambers of Omaha suggested that the state consider its authority to issue highway bonds if more money is needed.

Rider Rejected

Chambers attempted to add a rider to the bill to increase the food sales tax credit from $16 to $18 per person, but the proposal was rejected on an 18-27 vote.

The revised political reform bill, LB987, introduced as an alternative to the proposed Sunshine Initiative, was battered by two dozen proposed amendments before it finally broke free on a 29-8 vote.

Legislature stories on Pages 13, 19

Marge Schlitt of Lincoln, who watched the proceedings as a representative of the Coalition for Open Government, sponsor of the proposed initiative, said she was "very pleased" with the Legislature's deliberations.

"They resisted most of the efforts to badly weaken the bill," she told newsmen after the vote. "I have to give them a lot of credit."

If the bill is ultimately approved, she said, the coalition would review the proposal in detail before deciding whether it is acceptable enough to drop the petition drive.

Sen.s Roland Luedtke of Lincoln and Frank Lewis of Bellevue, who drafted LB987, hope it will persuade the coalition to abandon its effort.

Legislative failure to act would mean that "somebody else is going to do it to us in the spirit of post-Watergate retaliation and reaction," Luedtke warned senators during the debate.

The bill reforms campaign finance, lobbying, conflict of interest and financial disclosure laws, and would create a new eight-member enforcement commission.

"It's a reasonable bill," Lewis insisted.

Many, if not most, of Wednesday's refinements were proposed to senators by the Republican Party.

Common Cause

Among changes proposed by the Legislature's Miscellaneous Subjects Committee were amendments requested by Common Cause, the coalition's leading force.

Several senators were concerned that all the changes may have either weakened the bill, or made it politically impossible to enact.

"A piece of cheese full of holes," Chambers said.

Among major changes approved by the Legislature:

— redefinition of lobbyists to include public officials and those who represent another in promoting or opposing legislation.

— establishment of an eight-member commission which includes only two elected officials, namely the governor and the secretary of state.

— a requirement that lobbying fees be reported.

— removal of exemptions for candidates for office in school districts and cities under 5,000, and in counties under 9,000 population.

Efforts Turned Back

Three efforts to kill or delay the bill were rejected, but a proposal to fund the commission's activities with $49,999 was also turned down.

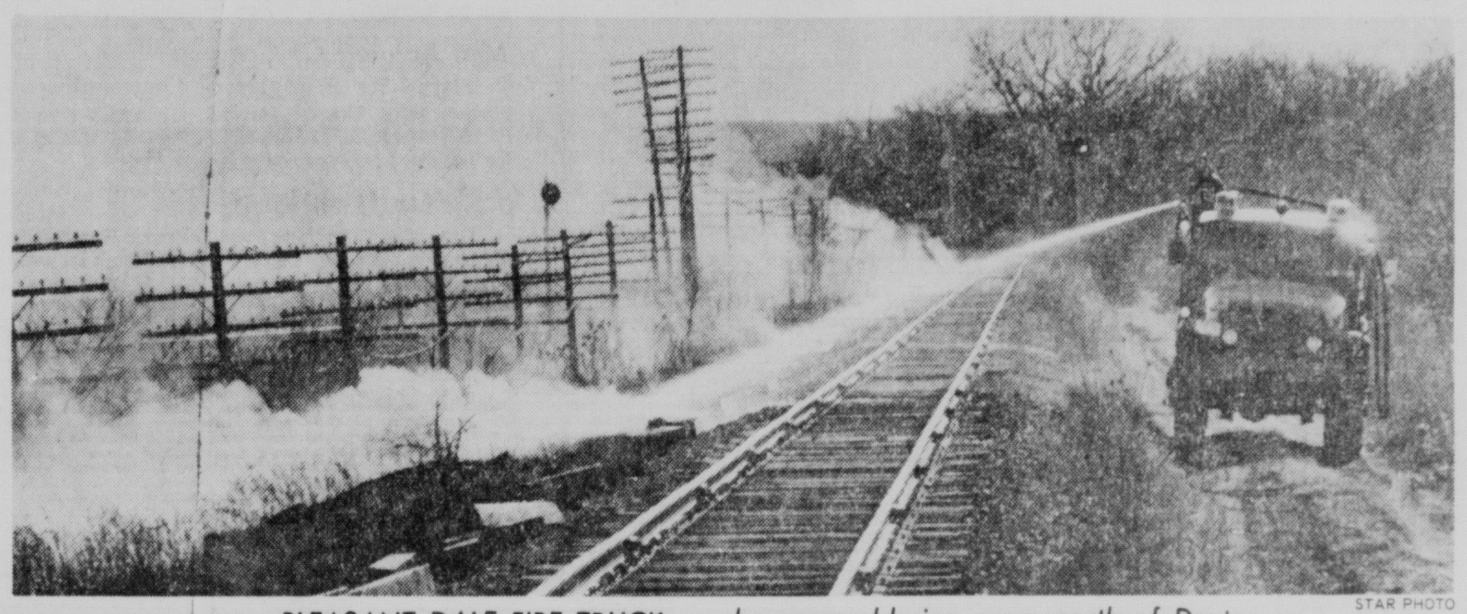
Voting against advancement were Sens. George "Bill" Burrows of Adams, John DeCamp of Neligh, Walter George of Blair, Thomas Kennedy of Newman Grove, Richard Lewis of Holbrook, William Nichol of Scottsbluff, Harold Simpson of Lincoln and George Syas of Omaha.

Here is the vote to advance LB863, proposing a gasoline tax increase of one cent per gallon:

For: Bereuter, Burrows, Carsten, Cavanaugh, Clark, Cope, DeCamp, Dworak, George, Hasebroock, Johnson, Kelly, Kennedy, Kime, Koch, Kremer, R. Lewis, Luedtke, Mahoney, Maresh, Marsh, Moylan, Nichol, Schmit, Simpson, Skarda.

Against: Anderson, Barnett, Burbach, Chambers, Dickinson, Duis, Fitzgerald, Fowler, Goodrich, Keyes, F. Lewis, Mills, Murphy, Rumery, Savage, Stoney, Stull, Swigart, Syas, Warner.

Absent: Marvel, Rasmussen, Wiltse.



PLEASANT DALE FIRE TRUCK . . . douses smoldering grass north of Denton. STAR PHOTO

Open Burning Ban Result Of Grass Fires

A ban on open burning throughout the state, issued by State Fire Marshal Martin Dineen early Wednesday afternoon, may help ease county firefighters' recent work load.

City and rural fire fighters have responded to at least 14 grass fires within the past four days, according to City Fire Department records.

Grass fires along the sides of railroad tracks have been a particular problem recently, said Lincoln's Chief Fire Inspector Dale Boettcher.

Rural firemen battled track-side blazes along S.W. 50th and W. A Sts. both Tuesday and Wednesday afternoons. The Wednesday fire burned well into the night and covered an area along and about a half mile either side of a line from Lincoln to eight miles southwest of Lincoln.

Firemen from the Southwest Rural Fire District were on the scene just after 3 p.m. Units from Southeast Rural Fire District and Crete and Hickman joined the battle, and by 7 p.m. six rigs, several of them four-wheel-drive vehicles, were in use.

At one point during the fire, flames burned into the backyards of homes in the Highridge Acres area northwest of Pioneer Park. One fire unit stayed in that area to protect the houses, fire officials said.

Shortly after 7 p.m. fire flared up again in a partially burned out area near S.W. 56th and W. Van Dorn. Another Southwest unit was called from the Denton station to fight that blaze.

Firemen decided to let several stands of dead timber and a gulley full of brush burn themselves out while they concentrated on the dry grassland, officials said.

Railroad grass fires are often started by chunks of carbon coming out of diesel stacks after the railroad engine begins moving. The carbon, landing on the nearby grass, is fanned into flames by the passing train, Boettcher explained.

Fire Department dispatchers notified railroad officials of the blazes and several railroad crews were dispatched to the area to help firefighters.

The open burning ban in Nebraska will be in effect until further notice Fire Marshall Dineen said.

The ban covers any burning of trash or leaves, but would not include backyard grills, Boettcher said.

Planners OK Capital Improvements

By LYNN ZERSCHLING
Star Staff Writer

With only a few minor revisions, the City-County Planning Commission recommended approval of city department heads' proposed one- and six-year capital improvement programs Wednesday.

The planners approved a one-year plan totaling $55 million and a six-year plan calling for $484 million in capital construction projects.

The city departments' budgets will be reviewed next by a committee of city staff members which will make recommendations to the mayor as she prepares her budget. The mayor's budget will be presented to the City Council in July.

The commission basically is charged with stating whether the projects listed in the capital improvement program conform to the Comprehensive Plan.

Discussed Merits

Since most of the projects do, the planners spent most of their time discussing the merits of various proposals.

The only item which fell into disfavor was Lincoln General Hospital's request to add four floors to the Physicians Office Building. The hospital board earmarked $750,000 this year for adding up to four floors on the building.

Medical doctors who serve on the hospital's staff rent office space in the nearby building which is owned by the private Lincoln General Hospital Association.

However, some commissioners said they didn't think the city should spend its money on that project.

With that recommendation, the planners approved the hospital's proposed $1.3 million capital improvements budget for 1976-77.

The biggest request came from the Lincoln Electric System which wants to spend $33 million next year.

In approving the budget, the planners requested only that LES submit the location of a proposed service center to the commission for approval.

LES has budgeted $1.6 million to build a center so it can consolidate 13 storage and service sites. LES administrative offices will remain downtown.

A major chunk of LES's money would go to meeting future power supply requirements. LES put in $23.7 million for 1976-77.

Street, Sewer Projects

The Public Works Department has requested $8.1 million in street and storm sewer projects.

Director Bob Obering has budgeted $1 million for arterial street resurfacing and intersection improvements and $1 million for residential street resurfacing.

The planners endorsed the proposed $14 million northeast wastewater treatment plant, which would be built on N. 70th and Salt Creek and endorsed plans to expand Lincoln's water system and wells along the Platte River.

The commission also approved the Parks and Recreation Department's requested $1.6 million budget for 1976-77, which again includes $350,000 for a swimming pool at Seacrest Park. The pool was cut out last year by the mayor.

The commission also okayed the Urban Development Department's $508,600 budget, which is aimed at paving dirt streets and revitalizing neighborhoods.

The commission also approved the library's requested $525,000, which includes money to build an addition to Bennett Martin Main Library.

New Fire Stations

The Fire Department wants to construct three new stations over the next six years, but none during 1976-77.

Pershing Auditorium wants to do some remodeling, costing $262,000 next year, while the Lincoln Transportation System hopes to buy more buses, shelters and bus signs, for $430,000.

The planners also approved the County-City Building Commission's request to build a heating plant in the parking lot west of the building, for $225,000.

Group Spots Risk Of Cancer To Child

WASHINGTON (AP) — Warning of a possible risk of cancer, especially to children, an environmental group urged the government Wednesday to reduce human exposure to Tris phosphate, a widely used flame retardant for synthetic fibers.

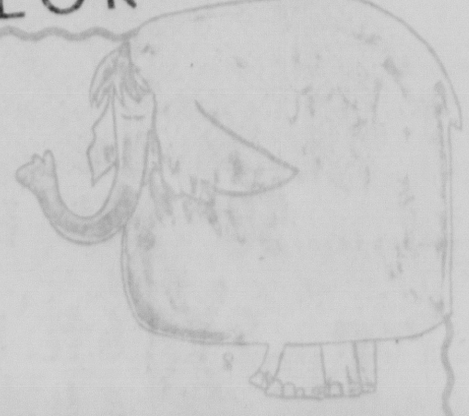
According to a petition filed with the Consumer Product Safety Commission, Tris is used predominantly in sleepwear manufactured for children through the age of 12.

The petition, sponsored by the Environmental Defense Fund (EDF), cites recent governmental and independent studies which show that Tris is a mutagen— a finding which leads some scientists to suspect it as a carcinogen, or cancer agent, as well.

The EDF asked the commission to require immediately that fabrics treated with Tris carry a label advising consumers to wash the material three times before wearing.

COLOR

Mostly It Was Church Mice Until Lately



JEANERETTE, La. (AP) — When the Rev. Tom Mullally heard glass shatter in the rectory early Wednesday he popped out of bed, ran into the front room and came eye to eye with a bull elephant.

It was Father Mullally who blinked.

He retreated rapidly and shouted to a fellow priest, the Rev. Richard Jeschke, to get up and come help.

"Jeschke!" he yelled. "Jeschke! We got elephants!"

Father Jeschke, at the rectory on a visit, was sleepy and not easily convinced.

"He told me I was crazy and go back to bed," said Father Mullally.

When Father Jeschke finally got out of bed, he saw elephant trunks thrust through the broken glass of the front door, sniffing the air and groping.

Three Indian elephants escaped from a small circus and were wandering around the neighborhood at 2 a.m. when something in the rectory attracted them.

While Father Jeschke talked with sheriff's deputies, who did not quite believe the telephone report, Father Mullally armed himself with a broom. But the beasts were peaceable.

Father Mullally said they contented themselves with dragging out a couple of cans of paint that were used in renovation work at Our Lady of the Rosary, and trampling them.

"They crushed them like pancakes, splattering paint all over," said Father Jeschke. "Two of them went across the road and ate some bushes. Then the state police came, and a little later the elephant trainer from the circus."

The trainer from Fisher Bros. Circus secured two of his elephants quickly. The third trumpeted protest, but finally gave in and was led away. The circus promised to pay all damages.

"It was an unusual morning," sighed Father Jeschke.

On Inside Pages

World News, Pages 2, 8-10: *Big Job Ahead*

State News, Pages 5-7: *Plastic Pipes Said Safe*

Lifescape, Pages 14-16: *Skaters' Hemlines Rise*

Sports News, Pages 29-32: *NWU Batmen Open Season*

Editorials	4	Deaths	36
Astrology	42	TV Programs	33
Entertainment	19	Want Ads	36
Markets	34, 35		

The Weather

LINCOLN: Mostly sunny and warmer Thursday. High around 70. Winds becoming south to southwesterly 10-20 mph. Partly cloudy Thursday night. Low around 40.

NEBRASKA: Mostly sunny in east and cloudy to partly cloudy in west Thursday. Warmer in central and east with highs in upper 50s northwest to near 70 east. Partly cloudy east and cloudy in west Thursday night with lows mostly in 30s.

More Weather Page 6

Today's Chuckle

More than one pessimist got that way by financing an optimist.

Copyright 1975, Los Angeles Times

FAMILY TOP SALE

Miller's Budget Store, Lincoln Center & Gateway. Miller & Paine, Adv.

Election Commission Bill OKd By Senators

WASHINGTON (AP) — The Senate passed a bill Wednesday to restructure the Federal Election Commission and make other changes in the 1974 campaign finance law.

Passage of the measure, a compromise fashioned by leaders of both parties, ended the stalemate that had threatened to keep the Senate snarled in controversy.

The legislation, approved 55 to 28, now goes to the House, where no action is in prospect before next week.

One last-minute addition to the Senate bill was a sweeping financial disclosure provision adopted 76 to 13, applying to Congress members and all other top federal officials.

Congress already has missed a March 22 deadline set by the Supreme Court for restructuring the FEC, created to enforce and administer the 1974 law. As a result the commission lost its key powers, including authority to disburse funds to help presidential candidates finance their primary campaigns.

The court ruled Jan. 30 that the FEC was unconstitutionally established because a majority of its members were appointed by Congress.

It said they all would have to be appointed by the President, subject to Senate confirmation, since the FEC performs executive functions.

The court first set a March 1 deadline for Congress to pass correctivelegislation and then extended this to March 22.

The controversy over the legislation centered on other proposed changes in the 1974 law, not on complying with the court's ruling for president appointment of the FEC members.

The financial disclosure amendment would require Congress members, federal judges, and top level government officials to submit reports by each Feb. 15 disclosing their and their spouses assets and liabilities.

The reports, to be filed with the Comptroller General and open for public inspection, also would have to list all income and its source in the proceeding calendar year or, as an alternative, the previous year's federal income tax could be submitted.

Allen accepted a proposal by Sen. Howard W. Cannon, D-Nev., that the amendment also apply to all candidates for federal office.

Argentine Junta Has Work Cut Out For It

BUENOS AIRES, Argentina (AP) — The military junta that ousted President Isabel Peron in a bloodless coup began on Wednesday the gargantuan task of imposing order on this chaotic nation. Troops moved swiftly — with occasional gunfire — against traces of Peronism and left-wing political groups.

Mrs. Peron was believed flown to a resort-like air force compound in the interior. Reliable sources in Madrid said the Spanish government had been informed unofficially that she might travel to Spain this weekend.

Commanders of the three armed forces set up an austere military government, ordered an end to political and labor activity and said they would attack Argentina's political violence and economic woes.

In its first decree law Wednesday night, the junta created "special war councils" with the power to impose the death penalty to try cases of subversion. Capital crimes under the decree include killing security personnel and attacking public transportation, communication and other services.

The junta decreed the suspension of political parties and the activities of labor unions "while the process is carried out for the recuperation of the state in all its levels and functions."

The junta said the unions "have been affected by the process of disorder, corruption and subversion that has characterized national activities in recent years."

Labor unions were the foundation of the once-powerful Peronist movement, created by the late President Juan D. Peron. As vice president, Mrs. Peron inherited the movement's leadership and the national presidency when he died in office on July 1, 1974.

Military officers moved within hours after the coup to take over municipal and provincial governments.

Almost no resistance was reported, but official censorship blacked out all news not approved by authorities.

The junta led by Gen. Jorge R. Videla, moralistic 50-year-old army chief, also said it would reorganize the country for an eventual return to "republican democracy" and would align Argentina within "the Western and Christian world."



Gen. Orlando R. Agosti
. . . air force commander.



Adm. Emilio Massera
. . . navy commander.

The Three Who'll Rule



Gen. Jorge R. Videla
. . . army commander.

That's Some Bull!

ELBURN, Ill. (AP) — Paclamar Astronaut, a 12-year-old Holstein bull, has become the biggest daddy of them all by siring a world record 39,760 offspring.

The record, certified by the Holstein Breeders Association at Brattleboro, Vt., was celebrated by some 100 of the country's cattle breeders at a champagne party Tuesday.

Astronaut, a 2,400-pounder, calmly munched hay as the champagne flowed at the Curtiss Breeding Service in Elburn which leases the bull for its stud production center.

The offspring were produced by artificial insemination. His owners charge $40 for half a cubic centimeter of semen, enough to breed one cow.

"His record was certified last Friday and since then he probably has sired 40 or 50 more calves," said Miles McCarry, director of agricultural relations for Curtiss. "Among his offspring are 23,101 milking daughters, another world record, and 5,000 registered sons. His grandsons are now starting to produce. It would be a conservative estimate to say Astronaut has a million descendants and we think he is good for another four or five years."

Subcommittee Approves Grain Inspection Reform

Washington (UPI) — A joint meeting of two Senate agriculture subcommittees Wednesday approved a sweeping reform bill calling for direct federal inspection of grain moving through all ports and 25 major inland terminal markets.

The bill was drafted in the wake of inspection scandals which included more than 60 indictments on charges ranging from bribery to misgrading and shortweighing of grain at gulf ports.

A close vote on one key portion of the measure, however, indicated that attempts may be made to rewrite parts of it later in the full Senate Agriculture Committee.

The subcommittees agreed without great dispute to provisions setting up all-federal inspection at ports in place of the current system in which grain is graded by private and state agencies working under Agriculture Department supervision.

On a second major point, however, the five senators present at the drafting session split 3-2 in favor of requiring all-federal inspection at 25 major inland grain markets.

As drafted by the subcommittees, the bill would provide federal inspection for about 85% of the nation's grain subject to inspection. The rest, moving through minor inland terminals and country elevators, would continue to be graded by private or state agencies working under close federal controls.

Women As Priests Deemed 'Unlikely'

Houston (UPI) — Archbishop Jean Jadot says for theological and not sociological reasons women in the Catholic church will likely never be ordained as priests.

School Lunch

Friday
Elementary Schools

Fish square
Oven browned potatoes
Mixed green salad
Hamburg bun and butter
Ham 'n pudding and fruit
Chocolate milk

Jr. & Sr. High Schools

Hamburger
Fresh greens
Buttered carrots or broccoli
Pickles
Tossed salad or fruit salad
Bread and butter
Ham salad, peanut butter or cheese sandwich
Assorted cookies or fruit
Milk

THE LINCOLN STAR
Vol. 74, No. 151 March 25, 1976

Published each weekday by the JOURNAL STAR PRINTING CO., 926 P St., Lincoln, Neb. 68501. Phone 432-1234

Second class postage paid at Lincoln, Neb.

CARRIER SUBSCRIPTION RATES

Address in to vacation address. Daily 80¢ week. Sunday 40¢ week. Daily and Sunday $1.05 week.

MAIL SUBSCRIPTION RATES

Nebraska, Northern Kansas outside of Lancaster Co. or in Lancaster Co. outside of the carrier boy area

	Daily	Sunday	Both
6 Mo.	$20.75	$7.80	$28.55
3 Mo.	11.00	3.90	14.90
1 Mo.	4.25	1.40	5.65
1 Wk.	1.75	.70	2.45
4 Wks.	3.00	2.05	5.05

To other states: Daily 85¢ week. Sunday 40¢ week. Both $1.05 week.

Associated Press is exclusively entitled to republish all local news printed in this newspaper and all other AP dispatches.

Member Audit Bureau of Circulation

Two-Week Bargain
European Holiday
under the leadership of
Father James D. Dawson
Director



$1248 from New York July 12th
France Germany Switzerland Italy Vatican
Paris ✣ London ✣ Rome Munich ✣ Lucerne ✣ Zurich
PAPAL AUDIENCE
An audience with His Holiness Pope Paul VI is scheduled as well as a comprehensive tour of Vatican City. These are only a few of the sights while on roll index — — for your detailed itinerary — —
Rev. James D. Dawson (phone)
Diocese of Lincoln 488
Pastoffice Box 80328
Lincoln, Neb. 68501 0921
Dept. Retha
Please send your colorful folder
Name
Address
City

N.Y. Times Summary

Brezhnev Not Expected

Washington — Washington reporters are being told that even if a new agreement with the Soviet Union limiting strategic arms is reached this year, it is more and more possible that Leonid I. Brezhnev would not come to the United States to sign it. The Ford administration has reportedly reached that conclusion because of the strains in Soviet-American relations over Angola.

Israel Complains Of Criticism

Washington — Israel complained to the United States in Washington over criticism of Israeli policy in occupied territories. In the United Nations Security Council William W. Scranton, the chief American delegate, called Israeli settlements in Arab territory an obstacle to peace. The State Department said his remarks on that and the annexation of East Jerusalem were similar to those made by three previous chief delegates.

French Communists Recruiting

Paris — The French Communist Party has launched a publicity and recruitment campaign.

Dam Project License Valid

Washington — The Federal Circuit Court of Appeals here rules that the license granted the Appalachian Power Co. in 1974 by the Federal Power Commission to build the two-dam Blue Bridge hydroelectric project on the New River is valid. The court ruled, however, that the license must be modified to give Appalachian Power two to three years to complete necessary excavations to recover archeological artifacts on the 40,000 acres that will be flooded.

Miki Accused Of Coverup

Tokyo — The secretary general of Japan's leading opposition party, Masashi Ishibashi, Wednesday accused Prime Minister Takeo Miki of an attempted coverup of the Lockheed bribery scandal here.

U.S. Plan Won't Help—EEC

Geneva — The European Economic Community complained Wednesday that a United States plan for cutting tariffs at the world trade talks here would not significantly narrow disparities between high and low rates of duties that governments impose on imported products.

Soviets Product Fusion Reaction

New York — Soviet experimenters have reported producing the first fusion reaction induced by converging electron beams on fuel pellets.

(c) New York Times News Service

Fires Rage Out Of Control In Beirut Neighborhoods

BEIRUT, Lebanon (AP) — Fires raged out of control in a half-dozen Beirut neighborhoods Wednesday under continued shelling by Christian and Moslem forces. Economy Minister Adel Osseiran appealed to Syria to send fire brigades from Damascus to help put out the fires.

The minister said flour and food grains worth $400 million had been destroyed in port warehouses and more silos were threatened.

Osseiran appealed to the gunmen in a broadcast to stop shelling the port area to avoid food shortages, but the mortar and artillery exchanges continued into the night.

Police said incomplete casualty reports indicated more than 75 persons were killed Wednesday in the battle areas of Beirut, hill towns overlooking the capital and Northern Lebanon around President Suleiman Franjieh's home town of Zagharta.

The shelling also slammed into nearby residential neighborhoods, terrorizing Beirut families and boosting casualty tolls toward 13,000 killed since the Lebanese civil war began last April.

"I never saw anything like it before," said one Moslem man whose area rocked wth explosions from 122mm mortars and recoilless rifles.

A parliament meeting scheduled for Thursday was put off until Saturday because members could not reach the parliament building, which was engulfed in mortar and machine-gun fire. The building was pocked with many bullet holes but was not structually damaged.

'Minor To Moderate' Quakes Felt In Parts Of Seven States

By The Associated Press

Two earthquakes rumbled through parts of at least seven Mississippi Basin states Wednesday, causing minor damage but no reported injuries.

A spokesman at the National Earthquake Information Service in Golden, Colo., said the two quakes measured between 4.5 and 5 on the Richter scale.

The earthquakes were "minor to moderate," and could be felt in parts of Tennessee, Alabama, Mississippi, Arkansas, Missouri, Kentucky and Illinois, the spokesman said.

Both quakes, the first recorded at 7:41 p.m. EST and the second about 20 minutes later, were centered in Northeastern Arkansas.

Officials at Spring Hill College in Mobile, Ala., said the first reading on its seismograph registered between 4.75 and 5 on the Richter scale. The second registered 4 on the scale.

"We wouldn't expect too much damage. Damage would be of a minor sort," said the spokesman at the Earthquake Information Service.

There were reports of some property damage to ceilings and roofs in the Decatur, Ala., area. There were no immediate reports of injuries.

Seismographic equipment at Memphis State University registered a quake at 6:45 p.m. in the Memphis area at between 3.5 and 4 on the scale.

Police officials said there was no major damage in Memphis. However, telephone lines were down and power was cut off in Jonesboro.

Power lines were also reported down and telephone service interrupted in New Albany, Miss. Power lines were also reported down at Batesville, Horn Lake, and Hernando.

In West Tennessee, a dispatcher at the Union City Police Department said he felt a fairly heavy tremor that lasted about 10 seconds. But he said there was no reported damage except the telephone circuits weren't working right. He said reports on the statewide Civil Defense network indicated there was very little, if any, damage except to telephone circuits.

According to the seismograph at Memphis State, the quake lasted about eight seconds.

The Richter scale is a measure of ground motion as recorded on seismographs. Every increase of one number, say from magnitude 5.5 to magnitude 6.5, means the ground motion is 10 times greater. Some experts say the actual amount of energy released may be 30 times greater.

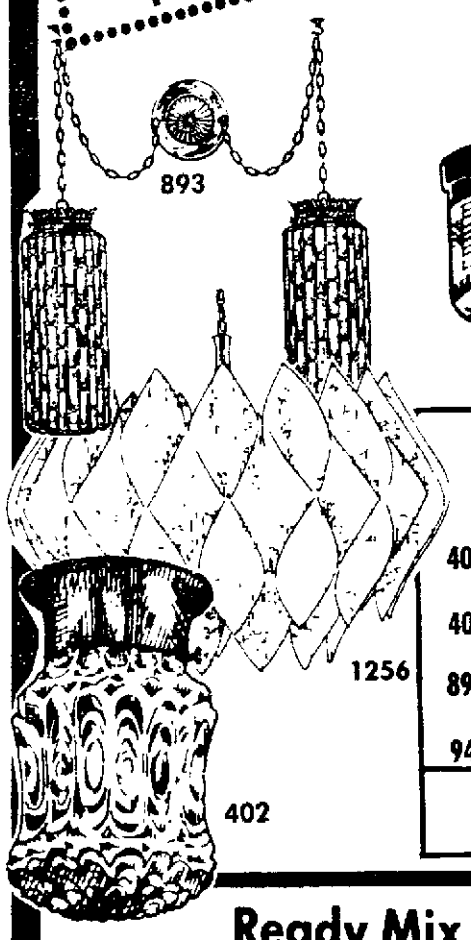
In populated areas, an earthquake of 3.5 on the Richter scale can cause slight damage in the local area, 4 can cause moderate damage and 5 considerable damage.

OPEN
Mon. thru Fri. 8 to 6
Saturday 8 to 5
SUNDAY 10-4

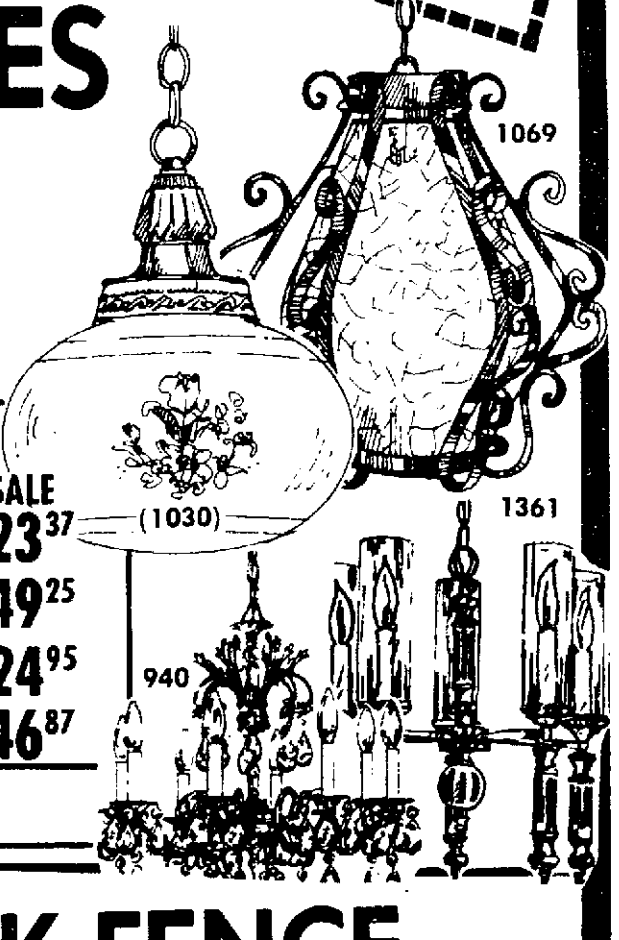
GOOD LUMBER
Johnson LUMBER Cashway COMPANY

SAVE BIG TODAY!

LIGHT FIXTURES



20% OFF our reg. Low Price
ON OUR COMPLETE STOCK EXCEPT SUPER SPECIALS



SUPER SPECIALS

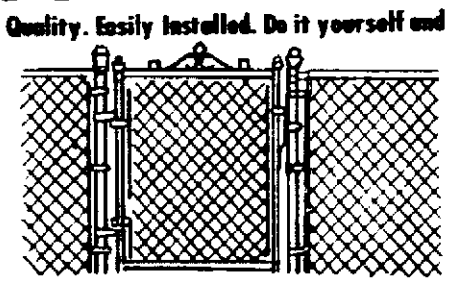
	Our Regular	SALE
402	8.06	$5.65
408	7.20	$6.35
893	59.95	$47.55
940	89.41	$67.42
1030	46.75	$23.37
1069	59.95	$49.25
1256	149.95	$124.95
1361	69.95	$46.87

SEE OUR LIGHTING DISPLAY TODAY

Ready Mix JOINT COMPOUND & TEXTURING SALE
Taping
Texturing
Creamy Smooth 5 Gal. Bucket 6.19
In Reuseable Plastic Bucket

SALE PLASTERBOARD
4x8-⅜" 4x8-½"
1.79 1.89
Cash & Carry

CHAIN LINK FENCE
Lifetime Quality. Easily Installed. Do it yourself and save.



42" Fence .....58¢ per ft.
5½ ft. Line Post....2.35 ea.
5½ ft. Terminal Post..... 3.48 ea.
48" Fence .....64¢ per ft.
6 ft. Line Post..... 2.52 ea.
6 ft. Terminal Post..... 3.69 ea.
21' Swedge Top Rail 6.63 ea.

ALL SALE ITEMS CASH & CARRY

Johnson LUMBER Cashway COMPANY
1820 R Street Mon. thru Fri. 8-6 Sat. 8 to 5 Sun. 10 to 4 432-2808

Prices good thru March 27

NEWSPAPERARCHIVE®

Argentine Junta Has Work Cut Out For It

BUENOS AIRES, Argentina (AP) — The military junta that ousted President Isabel Peron in a bloodless coup began on Wednesday the gargantuan task of imposing order on this chaotic nation. Troops moved swiftly — with occasional gunfire — against traces of Peronism and left-wing political groups.

Mrs. Peron was believed flown to a resort-like air force compound in the interior. Reliable sources in Madrid said the Spanish government had been informed unofficially that she might travel to Spain this weekend.

Commanders of the three armed forces set up an austere military government, ordered an end to political and labor activity and said they would attack Argentina's political violence and economic woes.

In its first decree law Wednesday night, the junta created "special war councils" with the power to impose the death penalty to try cases of subversion. Capital crimes under the decree include killing security personnel and attacking public transportation, communication and other services.

The junta decreed the suspension of political parties and the activities of labor unions "while the process is carried out for the recuperation of the state in all its levels and functions."

The junta said the unions "have been affected by the process of disorder, corruption and subversion that has characterized national activities in recent years."

Labor unions were the foundation of the once-powerful Peronist movement, created by the late President Juan D. Peron. As vice president, Mrs. Peron inherited the movement's leadership and the national presidency when he died in office on July 1, 1974.

Military officers moved within hours after the coup to take over municipal and provincial governments.

Almost no resistance was reported, but official censorship blacked out all news not approved by authorities.

The junta led by Gen. Jorge R. Videla, moralistic 50-year-old army chief, also said it would reorganize the country for an eventual return to "republican democracy" and would align Argentina within "the Western and Christian world."



Gen. Orlando R. Agosti
. . . air force commander.



Adm. Emilio Massera
. . . navy commander.



Gen. Jorge R. Videla
. . . army commander.

The Three Who'll Rule

N.Y. Times Summary

Brezhnev Not Expected

Washington — Washington reporters are being told that even if a new agreement with the Soviet Union limiting strategic arms is reached this year, it is more and more possible that Leonid I. Brezhnev would not come to the United States to sign it. The Ford administration has reportedly reached that conclusion because of the strains in Soviet-American relations over Angola.

Israel Complains Of Criticism

Washington — Israel complained to the United States in Washington over criticism of Israeli policy in occupied territories. In the United Nations Security Council William W. Scranton, the chief American delegate, called Israeli settlements in Arab territory an obstacle to peace. The State Department said his remarks on that and the annexation of East Jerusalem were similar to those made by three previous chief delegates.

French Communists Recruiting

Paris — The French Communist Party has launched a publicity and recruitment campaign.

Dam Project License Valid

Washington — The Federal Circuit Court of Appeals here rules that the license granted the Appalachian Power Co. in 1974 by the Federal Power Commission to build the two-dam Blue Bridge hydroelectric project on the New River is valid. The court ruled, however, that the license must be modified to give Appalachian Power two to three years to complete necessary excavations to recover archeological artifacts on the 40,000 acres that will be flooded.

Miki Accused Of Coverup

Tokyo — The secretary general of Japan's leading opposition party, Masashi Ishibashi, Wednesday accused Prime Minister Takeo Miki of an attempted coverup of the Lockheed bribery scandal here.

U.S. Plan Won't Help—EEC

Geneva — The European Economic Community complained Wednesday that a United States plan for cutting tariffs at the world trade talks here would not significantly narrow disparities between high and low rates of duties that governments impose on imported products.

Soviets Product Fusion Reaction

New York — Soviet experimenters have reported producing the first fusion reaction induced by converging electron beams on fuel pellets.

(c) New York Times News Service

Fires Rage Out Of Control In Beirut Neighborhoods

BEIRUT, Lebanon (AP) — Fires raged out of control in a half-dozen Beirut neighborhoods Wednesday under continued shelling by Christian and Moslem forces. Economy Minister Adel Osseiran appealed to Syria to send fire brigades from Damascus to help put out the fires.

The minister said flour and food grains worth $400 million had been destroyed in port warehouses and more silos were threatened.

Osseiran appealed to the gunmen in a broadcast to stop shelling the port area to avoid food shortages, but the mortar and artillery exchanges continued into the night.

Police said incomplete casualty reports indicated more than 75 persons were killed Wednesday in the battle areas of Beirut, hill towns overlooking the capital and Northern Lebanon around President Suleiman Franjieh's home town of Zagharta.

The shelling also slammed into nearby residential neighborhoods, terrorizing Beirut families and boosting casualty tolls toward 13,000 killed since the Lebanese civil war began last April.

"I never saw anything like it before," said one Moslem man whose area rocked wth explosions from 122mm mortars and recoilless rifles.

A parliament meeting scheduled for Thursday was put off until Saturday because members could not reach the parliament building, which was engulfed in mortar and machine-gun fire. The building was pocked with many bullet holes but was not structually damaged.

'Minor To Moderate' Quakes Felt In Parts Of Seven States

By The Associated Press

Two earthquakes rumbled through parts of at least seven Mississippi Basin states Wednesday, causing minor damage but no reported injuries.

A spokesman at the National Earthquake Information Service in Golden, Colo., said the two quakes measured between 4.5 and 5 on the Richter scale.

The earthquakes were "minor to moderate," and could be felt in parts of Tennessee, Alabama, Mississippi, Arkansas, Missouri, Kentucky and Illinois, the spokesman said.

Both quakes, the first recorded at 7:41 p.m. EST and the second about 20 minutes later, were centered in Northeastern Arkansas.

Officials at Spring Hill College in Mobile, Ala., said the first reading on its seismograph registered between 4.75 and 5 on the Richter scale. The second registered 4 on the scale.

"We wouldn't expect too much damage. Damage would be of a minor sort," said the spokesman at the Earthquake Information Service.

There were reports of some property damage to ceilings and roofs in the Decatur, Ala., area. There were no immediate reports of injuries.

Seismographic equipment at Memphis State University registered a quake at 6:45 p.m. in the Memphis area at between 3.5 and 4 on the scale.

Police officials said there was no major damage in Memphis. However, telephone lines were down and power was cut off in Jonesboro.

Power lines were also reported down and telephone service interrupted in New Albany, Miss. Power lines were also reported down at Batesville, Horn Lake, and Hernando.

In West Tennessee, a dispatcher at the Union City Police Department said he felt a fairly heavy tremor that lasted about 10 seconds. But he said there was no reported damage except the telephone circuits weren't working right. He said reports on the statewide Civil Defense network indicated there was very little, if any, damage except to telephone circuits.

According to the seismograph at Memphis State, the quake lasted about eight seconds.

The Richter scale is a measure of ground motion as recorded on seismographs. Every increase of one number, say from magnitude 5.5 to magnitude 6.5, means the ground motion is 10 times greater. Some experts say the actual amount of energy released may be 30 times greater.

In populated areas, an earthquake of 3.5 on the Richter scale can cause slight damage in the local area, 4 can cause moderate damage and 5 considerable damage.

That's Some Bull!

ELBURN, Ill. (AP) — Paclamar Astronaut, a 12-year-old Holstein bull, has become the biggest daddy of them all by siring a world record 39,760 offspring.

The record, certified by the Holstein Breeders Association at Brattleboro, Vt., was celebrated by some 100 of the country's cattle breeders at a champagne party Tuesday.

Astronaut, a 2,400-pounder, calmly munched hay as the champagne flowed at the Curtiss Breeding Service in Elburn which leases the bull for its stud production center.

The offspring were produced by artificial insemination. His owners charge $40 for half a cubic centimeter of semen, enough to breed one cow.

"His record was certified last Friday and since then he probably has sired 40 or 50 more calves," said Miles McCarry, director of agricultural relations for Curtiss. "Among his offspring are 23,101 milking daughters, another world record, and 5,000 registered sons. His grandsons are now starting to produce. It would be a conservative estimate to say Astronaut has a million descendants and we think he is good for another four or five years."

Subcommittee Approves Grain Inspection Reform

Washington (UPI) — A joint meeting of two Senate agriculture subcommittees Wednesday approved a sweeping reform bill calling for direct federal inspection of grain moving through all ports and 25 major inland terminal markets.

The bill was drafted in the wake of inspection scandals which included more than 60 indictments on charges ranging from bribery to misgrading and shortweighing of grain at gulf ports.

A close vote on one key portion of the measure, however, indicated that attempts may be made to rewrite parts of it later in the full Senate Agriculture Committee.

The subcommittees agreed without great dispute to provisions setting up all-federal inspection at ports in place of the current system in which grain is graded by private and state agencies working under Agriculture Department supervision.

On a second major point, however, the five senators present at the drafting session split 3-2 in favor of requiring all-federal inspection at 25 major inland grain markets.

As drafted by the subcommittees, the bill would provide federal inspection for about 85% of the nation's grain subject to inspection. The rest, moving through minor inland terminals and country elevators, would continue to be graded by private or state agencies working under close federal controls.

Women As Priests Deemed 'Unlikely'

Houston (UPI) — Archbishop Jean Jadot says for theological and not sociological reasons women in the Catholic church will likely never be ordained as priests.

School Lunch

Friday

Elementary Schools

Fish square
Oven browned potatoes
Waldorf salad
Hot rolls and butter
Vanilla pudding and fruit
Chocolate milk

Jr. & Sr. High Schools

Neptune burger
Hash browns
Buttered carrots or broccoli
Juice
Tossed salad or fruit salad
Bread and butter
Ham salad, peanut butter or cheese sandwich
Assorted cookies or fruit
Milk

THE LINCOLN STAR
Vol. 74, No. 151 March 25, 1976

Published each weekday by the JOURNAL-STAR PRINTING CO., 926 P St., Lincoln, Neb., 68501. Phone 432-1234

Second class postage paid at Lincoln, Neb.

CARRIER SUBSCRIPTION RATES

In Lincoln or to vacation address, Daily, 60¢ week; Sunday, 40¢ week; Daily and Sunday, $1.00 week.

MAIL SUBSCRIPTION RATES

Nebraska, Northern Kansas outside of Lancaster Co. or to Lancaster Co. outside of the carrier boy area.

	Daily	Sunday	Both
1 Yr	$29.70	$20.80	$50.50
9 Mo	22.50	15.60	38.10
6 Mo	15.35	10.40	25.75
3 Mo	7.75	5.20	12.95
5 Wks	3.00	2.00	5.00

To other states: Daily 65c week; Sunday 40c week; both $1.05 week.

Associated Press is exclusively entitled to republish all local news printed in this newspaper, and all other AP dispatches.

Member Audit Bureau of Circulation

Two-Week Bargain
European Holiday
under the leadership of
Father James D. Dawson
Superintendent of Schools
Diocese of Lincoln



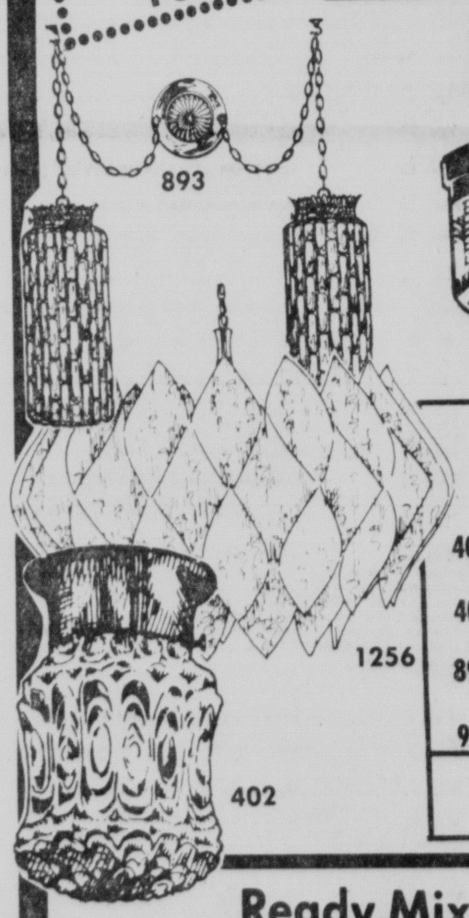
$1248 from/to New York July 12th
France Germany Switzerland
Italy Vatican
Paris ✣ Lourdes ✣ Rome
Munich ✣ Lucerne ✣ Zurich
PAPAL AUDIENCE
An audience with His Holiness, Pope Paul VI, is scheduled, as well as a comprehensive tour of Vatican City. These are only a few of the high spots! Write or call today for your detailed itinerary!
Rev. James D. Dawson (phone)
Diocese of Lincoln 488-
Postoffice Box 80328 0921)
Lincoln, Neb. 68501
Dear Father:
Please send your colorful folder:
Name
Address
City Zip

OPEN
Mon. thru Fri. 8 to 6
Saturday 8 to 5
SUNDAY 10-4

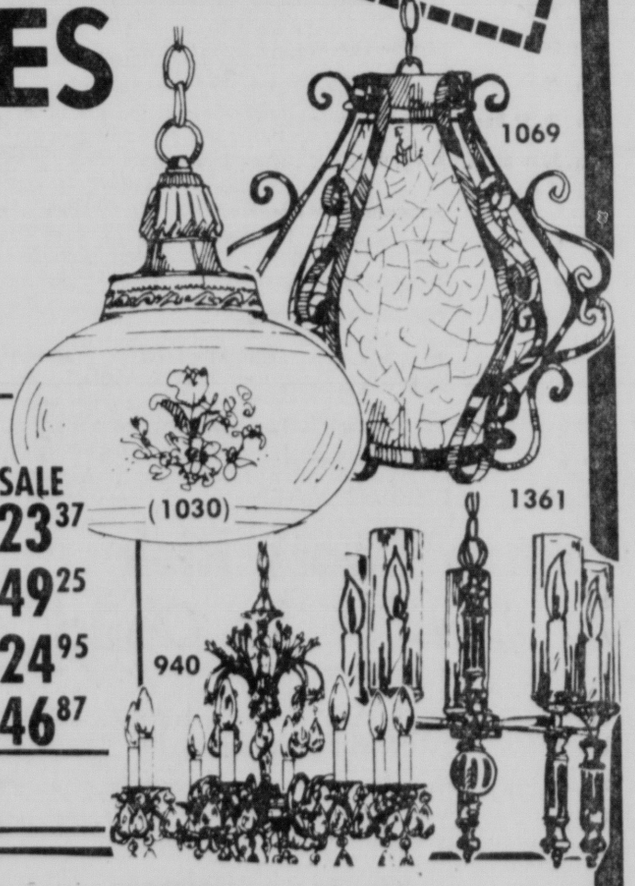
GOOD LUMBER
Johnson Cashway
LUMBER COMPANY

SAVE BIG TODAY!

LIGHT FIXTURES



20% OFF our reg. Low Price
ON OUR COMPLETE STOCK EXCEPT SUPER SPECIALS



SUPER SPECIALS

	Our Regular	SALE
402	8.06	$5.65
408	7.20	$6.35
893	59.95	$47.55
940	89.41	$67.42
1030	46.75	$23.37
1069	59.95	$49.25
1256	149.95	$124.95
1361	69.95	$46.87

SEE OUR LIGHTING DISPLAY TODAY

Ready Mix JOINT COMPOUND & TEXTURING
Taping
Texturing
Creamy Smooth 5 Gal. Bucket
In Reuseable Plastic Bucket
SALE 6.19

SALE PLASTERBOARD
4x8-3/8" 4x8-1/2"
1.79 1.89
Cash & Carry

CHAIN LINK FENCE
Lifetime Quality. Easily Installed. Do it yourself and save.



42" Fence .....58¢ per ft.
5½ ft. Line Post....2.35 ea.
5½ ft. Terminal Post..... 3.48 ea.

48" Fence .....64¢ per ft.
6 ft. Line Post..... 2.52 ea.
6 ft. Terminal Post..... 3.69 ea.

21' Swedge Top Rail 6.63 ea.

ALL SALE ITEMS CASH & CARRY

GOOD LUMBER
Johnson Cashway
LUMBER COMPANY
1820 R Street Mon. thru Fri. 8-6 Sat. 8 to 5 Sun. 10 to 4 432-2808

Prices good thru March 27

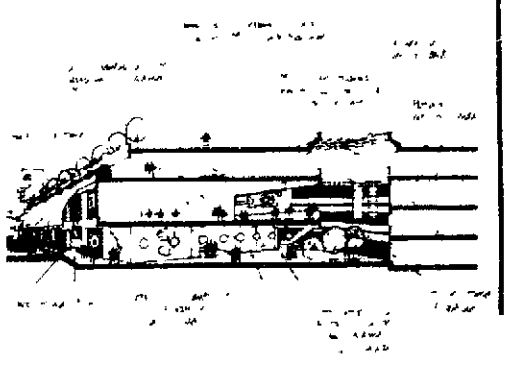
COLOR

lincoln center

What's happening...

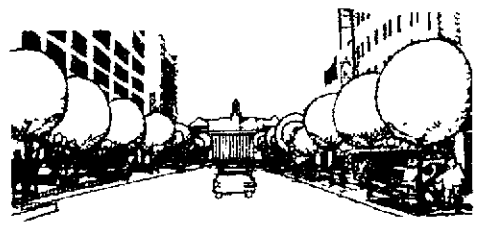
THE CENTRUM

In the heart of Lincoln Center, this complex will provide Lincoln shoppers with an additional 1,000 parking stalls as well as a variety of new and different shops—all under one roof.



13th Street

Construction will resume this spring to complete work on Lincoln's 'Prestige Avenue" This eight-block area will contain street furniture, shrubbery and major tree plantings

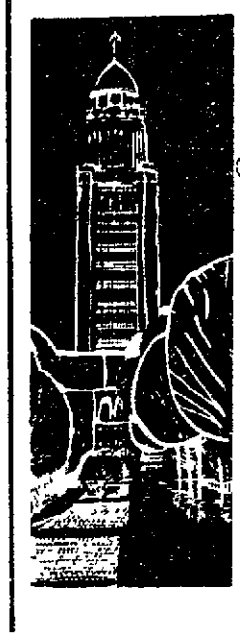


D STREET

The first half of repaving and beautification will begin in May and proceed through September The area between 9th and 16th Streets will be covered by this improvement district.



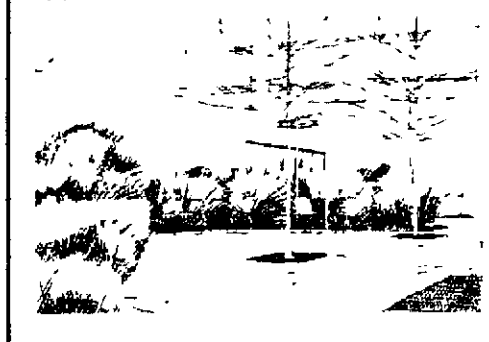
J STREET



A new face for J St between the Capitol and the County-City Bldg —grass-covered medians, sturdy new trees and effective ornamental lighting

FOUNDATION GARDEN

High School Orchestras—Blue Grass Music—Scenes from Nebraska Repertory Theater—Local Swing Choirs and a Puppet Theatre—all available Wednesday noons at the Lincoln Foundation Garden, 1413 N



Schedule of Events

DATE	EVENT	PLACE	TIME	PRICE
Mar. 24-28	Ice Capades	Pershing Aud.		Box Office 489-9608
Mar. 25	Sertoma Club Annual Pancake Festival	Pershing Aud.	7 a.m.	$1.50 per stack
Mar. 29	Pro-wrestling	Pershing Aud.	8 p.m.	paid admission
Mar. 30, 31 Apr. 1	Sambizanga (Film)	Sheldon Gallery	7, 9:15 p.m.	season ticket only
Mar. 30 to Apr. 25	Marge Bardacke, baskets & macrame	Sheldon Gallery		FREE
Apr. 1	Symphonic Wind Ensemble	Kimball Hall	8 p.m.	FREE
Apr. 1-4	Nebraska Builders' Home & Garden Show	Pershing Aud.		
Apr. 2	Agustin Anievas, piano	Kimball Hall	8 p.m.	paid admission
Apr. 2-3	Rules of the Game, (Film)	Sheldon Gallery	3, 7, 9 p.m.	paid admission
Apr. 4	University Symphony Spring Concert	Kimball Hall	4 p.m.	FREE
Apr. 5	Percussion Ensemble	Kimball Hall	8 p.m.	FREE
Apr. 6	U of N Baseball vs. Kansas State	U of N.		
Apr. 6	Faculty Sax Quartet	Kimball Hall	8 p.m.	FREE
Apr. 6-8	Lindsay Anderson's Films	Sheldon Gallery	3, 7:30 p.m.	FREE
Apr. 6	Undergraduate Art Show	Sheldon Gallery	To 5/2	FREE
Apr. 7	U of N Baseball vs. Wayne State	U of N.		
Apr. 7	Gene Roddenberry (Speaker)	Nebr. Union	8 p.m.	
Apr. 9	Lincoln Public School Music Festival	Pershing Aud.		
Apr. 9-10	St. Paul Chamber Orchestra	Kimball Hall	8 p.m.	paid admission
Apr. 9-10	Elena & The Men (Film)	Sheldon Gallery	3,7,9 p.m.	paid admission
Apr. 10	U of N Baseball vs. Morningside	U of N.		
Apr. 11	Lincoln Diocese Cath. Schools Bicentennial	Pershing Aud.		
Apr. 12	Harvey Hinshaw, harpsichord	Sheldon Gallery	8 p.m.	FREE
Apr. 13-15	The Nun (Film)	Sheldon Gallery	7,9:15 p.m.	season tickets only
Apr. 15	Thomas Fritz & Cary Lewis, Piano	Kimball Hall	8 p.m.	FREE
Apr. 16-17	Picnic On The Grass (Film)	Sheldon Gallery	3,7,9 p.m.	paid admission
Apr. 17	U of N Baseball vs. Kearney	U of N.		
Apr. 19	Composers/Improvisational	Kimball Hall	8 p.m.	FREE
Apr. 19-23	Nebraska Folk Arts Festival	Neb. Union		
Apr. 20	Symphonic Band	Kimball Hall	8 p.m.	FREE
Apr. 20	Victor Marchetti (Speaker)	Nebr. Union	3:30 p.m.	FREE
Apr. 20-22	Yo Soy Chicano, Battle Mountain (Film)	Sheldon Gallery	7 p.m.	paid admission
Apr. 21	Norman Zimmer in Concert	Pershing Aud.		
Apr. 22	Brass Choir & Ensemble	Kimball Hall	8 p.m.	FREE
Apr. 22	Music of the Ozarks	Neb. Union	8 p.m.	paid admission
Apr. 22-25	Lincoln Center Spring Arts Festival	Centennial Mall		
Apr. 23	Amadeus Quartet	Sheldon Gallery	8 p.m.	paid admission
Apr. 23-24	Street Car Named Desire (Drama)	Howell Theatre	8 p.m.	paid admission

Schedule of Events

DATE	EVENT	PLACE	TIME	PRICE
Apr. 23-24	Indian Expo '76			
Apr. 23-24	U of N Baseball vs. Kansas University	U of N.		
Apr. 24	Regional Barber Shop Quartet Competition	Pershing Aud.		
Apr. 25	Oratorio & Lincoln Symphony, Beethoven's 9th	Pershing Aud.	4 p.m.	FREE
Apr. 25	Larry Gwizdz & Dave Devloff (Music recital)	Sheldon Gallery	3 p.m.	FREE
Apr. 26	Nashville Brass Concert	Pershing Aud.		season tickets only
Apr. 26	Student chamber music	Kimball Hall	8 p.m.	FREE
Apr. 26	U of N Baseball vs. Dana College			
Apr. 26 to May 1	Street Car Named Desire	Howell Theatre	8 p.m.	paid admission
Apr. 27	Mary Keogh paintings	Sheldon Gallery	To 5/23	FREE
Apr. 27	Madrigal Singers & Clarinet Choir	Kimball Hall	8 p.m.	FREE
Apr. 27-29	Seduction of Mimi (Film)	Sheldon Gallery	7,9:15 p.m.	season tickets only
Apr. 28	Duane Johnson Orchestra	Foundation Garden	Noon	FREE
Apr. 29	Collegiate Band	Kimball Hall	8 p.m.	FREE
Apr. 29	U of N Baseball vs. Missouri Western	U of N.		
	University Singers	Kimball Hall	8 p.m.	FREE
	Gordon Lightfoot in Concert	Pershing Aud.		
	Alumni Roundup	U of N.		
	Outdoor Track Championship	U of N.		
May 1	U of N vs. U of N-Omaha	U of N.		
May 2	Varsity Men's Glee & Women's Chorale	Kimball Hall	4 p.m.	FREE
May 4	Graduate Student Exhibition	Sheldon Gallery	To 5/30	FREE
May 5	Nebraskettes from KSC	Foundation Garden	Noon	FREE
May 6-15	Conference Tournament—Baseball U of N	U of N.		
May 8	UN-L Commencement	Pershing Aud.		
May 8	Mrs. Jaycee's Patriotic Panorama	Welfare Hall	9:30 a.m.-5 p.m.	
May 8	Lincoln Square Dance Festival	Pershing Aud.		
May 11	Graduate Student Art Exhibition	Sheldon Gallery	To 6 6	FREE
May 11	Dean Gillette paintings	Sheldon Gallery	To 6 6	FREE
May 11	Army Field Band & Chorus	Cornhusker Hotel	noon	FREE
May 12	East High Group	Foundation Garden	Noon	FREE
May 14-15	BIG 8 Outdoor Track Championship	U of N.		
May 19	Pius X Group	Foundation Garden	Noon	FREE
May 23	Pius X Commencement	Pershing Aud.		
May 25	Dave Bareford water colors	Sheldon Gallery	To 6 20	FREE
May 26	Foundation Garden Activity	Foundation Garden	Noon	FREE
May 30	Lincoln High Schools Baccalaureate	Pershing Aud.		
May 31	Lincoln High Schools Commencement	Pershing Aud.		

lincoln center

More than a central business district . . . and now more than a dream . . . a PLAN for a center of service & enjoyment . . . a "living" center . . . that is NOW coming to life.

NEWSPAPERARCHIVE®
NEWSPAPERARCHIVE®

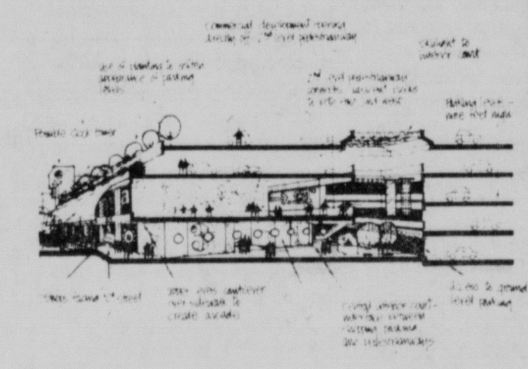
COLOR

lincoln center

What's happening...

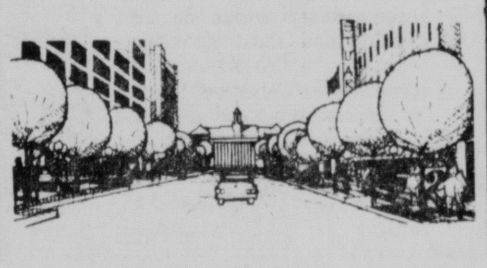
THE CENTRUM

In the heart of Lincoln Center, this complex will provide Lincoln shoppers with an additional 1,000 parking stalls as well as a variety of new and different shops—all under one roof.



13th Street

Construction will resume this spring to complete work on Lincoln's "Prestige Avenue." This eight-block area will contain street furniture, shrubbery and major tree plantings.



O STREET

The first half of repaving and beautification will begin in May and proceed through September. The area between 9th and 16th Streets will be covered by this improvement district.



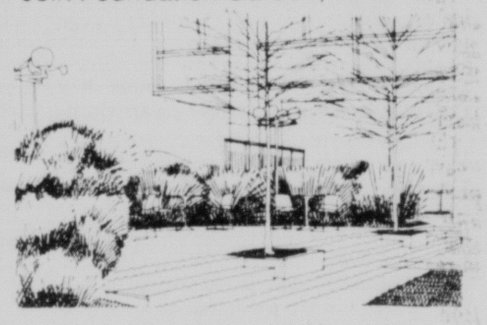
J STREET



A new face for J St. between the Capitol and the County-City Bldg. —grass-covered medians, sturdy new trees and effective ornamental lighting.

FOUNDATION GARDEN

High School Orchestras—Blue Grass Music—Scenes from Nebraska Repertory Theater—Local Swing Choirs and a Puppet Theatre—all available Wednesday noons at the Lincoln Foundation Garden, 1413 N.



Schedule of Events

DATE	EVENT	PLACE	TIME	PRICE
Mar. 24-28	Ice Capades	Pershing Aud.		Box Office 489-9608
Mar. 25	Sertoma Club Annual Pancake Festival	Pershing Aud.	7 a.m.	$1.50 per stack
Mar. 29	Pro-wrestling	Pershing Aud.	8 p.m.	paid admission
Mar. 30, 31 Apr. 1	Sambizanga (Film)	Sheldon Gallery	7, 9:15 p.m.	season ticket only
Mar. 30 to Apr. 25	Marge Bardacke, baskets & macrame	Sheldon Gallery		FREE
Apr. 1	Symphonic Wind Ensemble	Kimball Hall	8 p.m.	FREE
Apr. 1-4	Nebraska Builders' Home & Garden Show	Pershing Aud.		
Apr. 2	Agustin Anievas, piano	Kimball Hall	8 p.m.	paid admission
Apr. 2-3	Rules of the Game, (Film)	Sheldon Gallery	3, 7, 9 p.m.	paid admission
Apr. 4	University Symphony Spring Concert	Kimball Hall	4 p.m.	FREE
Apr. 5	Percussion Ensemble	Kimball Hall	8 p.m.	FREE
Apr. 6	U of N Baseball vs. Kansas State	U of N.		
Apr. 6	Faculty Sax Quartet	Kimball Hall	8 p.m.	FREE
Apr. 6-8	Lindsay Anderson's Films	Sheldon Gallery	3, 7:30 p.m.	FREE
Apr. 6	Undergraduate Art Show	Sheldon Gallery	To 5/2	FREE
Apr. 7	U of N Baseball vs. Wayne State	U of N.		
Apr. 7	Gene Roddenberry (Speaker)	Nebr. Union	8 p.m.	FREE
Apr. 9	Lincoln Public School Music Festival	Pershing Aud.		
Apr. 9-10	St. Paul Chamber Orchestra	Kimball Hall	8 p.m.	paid admission
Apr. 9-10	Elena & The Men (Film)	Sheldon Gallery	3,7,9 p.m.	paid admission
Apr. 10	U of N Baseball vs. Morningside	U of N.		
Apr. 11	Lincoln Diocese Cath. Schools Bicentennial	Pershing Aud.		
Apr. 12	Harvey Hinshaw, harpsichord	Sheldon Gallery	8 p.m.	FREE
Apr. 13-15	The Nun (Film)	Sheldon Gallery	7,9:15 p.m.	season tickets only
Apr. 15	Thomas Fritz & Cary Lewis, Piano	Kimball Hall	8 p.m.	FREE
Apr. 16-17	Picnic On The Grass (Film)	Sheldon Gallery	3,7,9 p.m.	paid admission
Apr. 17	U of N Baseball vs. Kearney	U of N.		
Apr. 19	Composers/Improvisational	Kimball Hall	8 p.m.	FREE
Apr. 19-23	Nebraska Folk Arts Festival	Neb. Union		
Apr. 20	Symphonic Band	Kimball Hall	8 p.m.	FREE
Apr. 20	Victor Marchetti (Speaker)	Nebr. Union	3:30 p.m.	FREE
Apr. 20-22	Yo Soy Chicano, Battle Mountain (Film)	Sheldon Gallery	7 p.m.	paid admission
Apr. 21	Norma Zimmer in Concert	Pershing Aud.		
Apr. 22	Brass Choir & Ensemble	Kimball Hall	8 p.m.	FREE
Apr. 22	Music of the Ozarks	Neb. Union	8 p.m.	paid admission
Apr. 22-25	Lincoln Center Spring Arts Festival	Centennial Mall		
Apr. 23	Amadeus Quartet	Sheldon Gallery	8 p.m.	paid admission
Apr. 23-24	Street Car Named Desire (Drama)	Howell Theatre	8 p.m.	paid admission

Schedule of Events

DATE	EVENT	PLACE	TIME	PRICE
Apr. 23-24	Indian Expo '76			
Apr. 23-24	U of N Baseball vs. Kansas University	U of N.		
Apr. 24	Regional Barber Shop Quartet Competition	Pershing Aud.		
Apr. 25	Oratorio & Lincoln Symphony, Beethoven's 9th	Pershing Aud.	4 p.m.	FREE
Apr. 25	Larry Gwizdz & Dave Devloff (Music recital)	Sheldon Gallery	3 p.m.	FREE
Apr. 26	Nashville Brass Concert	Pershing Aud.		season tickets only
Apr. 26	Student chamber music	Kimball Hall	8 p.m.	FREE
Apr. 26	U of N Baseball vs. Dana College			
Apr. 26 to May 1	Street Car Named Desire	Howell Theatre	8 p.m.	paid admission
Apr. 27	Mary Keogh paintings	Sheldon Gallery	To 5/23	FREE
Apr. 27	Madrigal Singers & Clarinet Choir	Kimball Hall	8 p.m.	FREE
Apr. 27-29	Seduction of Mimi (Film)	Sheldon Gallery	7,9:15 p.m.	season tickets only
Apr. 28	Duane Johnson Orchestra	Foundation Garden	Noon	FREE
Apr. 29	Collegiate Band	Kimball Hall	8 p.m.	FREE
Apr. 29	U of N Baseball vs. Missouri Western	U of N.		
Apr. 30	University Singers	Kimball Hall	8 p.m.	FREE
Apr. 30	Gordon Lightfoot in Concert	Pershing Aud.		
Apr. 30 to May 2	U of N Alumni Roundup	U of N.		
May 1	Outdoor Track Championship	U of N.		
May 1	U of N vs. U of N-Omaha	U of N.		
May 2	Varsity Men's Glee & Women's Chorale	Kimball Hall	4 p.m.	FREE
May 4	Graduate Student Exhibition	Sheldon Gallery	To 5/30	FREE
May 5	Nebraskettes From KSC	Foundation Garden	Noon	FREE
May 6-15	Conference Tournament—Baseball U of N	U of N.		
May 8	UN-L Commencement	Pershing Aud.		
May 8	Mrs. Jaycee's Patriotic Panorama	Welfare Hall	9:30 a.m.-5 p.m.	
May 8	Lincoln Square Dance Festival	Pershing Aud.		
May 11	Graduate Student Art Exhibition	Sheldon Gallery	To 6/6	FREE
May 11	Dean Gillette paintings	Sheldon Gallery	To 6/6	FREE
May 11	Army Field Band & Chorus	Cornhusker Hotel	noon	FREE
May 12	East High Group	Foundation Garden	Noon	FREE
May 14-15	BIG 8 Outdoor Track Championship	U of N.		
May 19	Pius X Group	Foundation Garden	Noon	FREE
May 23	Pius X Commencement	Pershing Aud.		
May 25	Dave Bareford water colors	Sheldon Gallery	To 6/20	FREE
May 26	Foundation Garden Activity	Foundation Garden	Noon	FREE
May 30	Lincoln High Schools Baccalaureate	Pershing Aud.		
May 31	Lincoln High Schools Commencement	Pershing Aud.		

lincoln center

More than a central business district . . . and now more than a dream . . . a PLAN for a center of service & enjoyment . . . a "living" center . . . that is NOW coming to life.

More Than One Reagan?

A Nebraska supporter of Ronald Reagan said this week that the former California governor will sweep the state's rural areas in the May 11 Republican presidential primary because of reaction against Gerald Ford's record in agriculture and because Reagan promises farmers something different.

"Reagan will not use farm commodities as a foreign policy weapon," said Dwight Dam of Valentine, Reagan's Third District campaign manager. Dam continued: "He is committed to free market economics without government control."

Dam must be talking about a different Ronald Reagan than the one who, in a speech to a group of governors in Texas only a few months ago, said the U.S. should use American farm commodities as a hammer to bludgeon respect and restraint into the Soviets. The message was clear and simple: food should be a foreign policy tool.

Dam might have been talking about the Ronald Reagan who was campaigning in Illinois — a grain farming state — sometime later. That Reagan said farmers shouldn't be hostage to the whims of diplomats in Washington.

We all know, of course, that the earlier Reagan and the later Reagan are both the same fellow and that he is as shifty a snake oil salesman as any other politician in the business.

Dam could be right about one thing — that Reagan will do well among Republican farmers in Nebraska. He is in a good position simply because Ford has a bad record in the eyes of farmers. It's there, it's a fact, while Reagan can promise them anything, and probably will.

But those who condemn Ford for interfering in the export market last fall owe it to themselves to at least take the trouble to try to find out what Reagan really thinks about the marketing of American farm products overseas. We emphasize "try" because it is obvious that Reagan has more than one position on the issue.

Mail Service Worries

A contributor to the Today's Mail column on this page Wednesday predicted further decline in postal service, even beyond what is now contemplated.

That letter is only one example in a mass of evidence that Americans are deeply apprehensive of the directions which might be taken by those in charge of delivering the mail.

The shutting down of smaller post offices, the elimination or cutting back of weekend window and delivery services and other predicted service cutbacks (such as a move to twice-a-week deliveries) for the avowed purpose of balancing the Postal Service books are opposed, we think, by a great majority of people in this nation.

The cry in Congress for years was to get the post office out of politics and on a business footing. The vain hope was to run it as a good businessman would run his business. That was at the time and continues to be hogwash.

One of the functions of government Americans have traditionally expected and relied upon is the speedy delivery of the mails. In that regard, Americans are more interested in good service than black ink on the Postal Service's ledger sheet.

We recognize that the Postal Service has been hit by the inflation which affects all of us, that there are tremendous problems associated with the increase in the volumes of mail, that something must be done about junk mail in that regard, that there is resistance to continued increases in postal rates.

But given a choice between severely curtailed service and increased mailing costs, we believe most people would reluctantly choose the latter.

At any rate, the Postal Service, while it should be run as efficiently as possible without limiting desired service, can't be run as a paying business. It needs to be subsidized. The Postal Service is a government enterprise that should reflect the public will.

To heck with the business ethic. The Postal Service should be put back into politics, where it belongs.

Someone Lost At Last

The North Carolina primary blew life-sustaining air back into the lungs of the Reagan campaign and has kept the chase for the Republican presidential nomination interesting for a while longer.

The Reagan effort may have been gasping its last breath just before the North Carolina votes came rolling in — and if that was the case (which we may never know as a certainty), the results were dramatic indeed.

Speculation now centers on why Reagan has cancelled campaign appearances for a week to prepare for a nationwide television address. Had the telecast originally been intended as a means of declaring his withdrawal? Will it still be used for that now highly unlikely purpose? An appeal for funds, perhaps? Or some campaign bombshell? This development has added a measure of drama to the campaign.

We suspect, however, that in the long run, the North Carolina primary will not have shifted momentum from Ford to Reagan.

History will probably not record it as the beginning of the end for Ford, but as the first primary in which the candidate who got 46% of the vote to his opponent's 52% did not declare himself the winner.

"We lost — it's as plain and simple as that," said Ford spokesman Ron Nessen. And Ford, to his credit, did not say he was happy with 46% of the vote. He said he was very disappointed.

George Wallace likewise acknowledged that he lost the Democratic primary because he got less votes and said he didn't know the reason why.

Three cheers for candor!

Clarifying Implication

Omaha, Neb.

The implication in the letter The Star recently printed that the Coalition for Open Government gets its resources from Washington needs correction.

The Coalition for Open Government represents some 4,000 Nebraskans in 16 member groups. Common Cause Nebraska, one member of the Coalition, has arranged for printing and processing of various materials to be done by Common Cause in Washington because this is the most efficient and least expensive means at our disposal. All Coalition activities, including such printing, are paid for either directly with Coalition funds raised in Nebraska or by contributions by Nebraskans to member organizations.

The Sunshine Initiative is entirely the work of numerous Nebraskans dedicated to improving the responsiveness and accountability of government in this state.

ELEANOR G. ROGAN
Treasurer, Coalition for Open Government

☆ ☆ ☆

Reunion Time

Nanticoke, Pa.

The 14th Armored Liberators Division will hold its annual reunion July 21-25 at the Downtown Holiday Inn, in Denver, Colorado.

The division has a record unparalleled in the history of warfare. During its combat tour in France and Germany, it liberated more than 200,000 Allied servicemen from German POW camps. It participated in the military campaigns in the Rhineland, Ardennes-Alsace and Central Europe fighting through the Vosges Mts., Alsace, the Maginot and Siegfried Lines, then through Bavaria.

The 14th was part of General Alexander Patch's Seventh Army and General George S. Patton's Third Army during World War II. It landed at Marseilles in southern France after training at Camp Chaffee, Arkansas, and Fort Campbell, Kentucky.

For further information, former members are requested to write: Arnold H. Brettin, La Moille, Minnesota 55648.

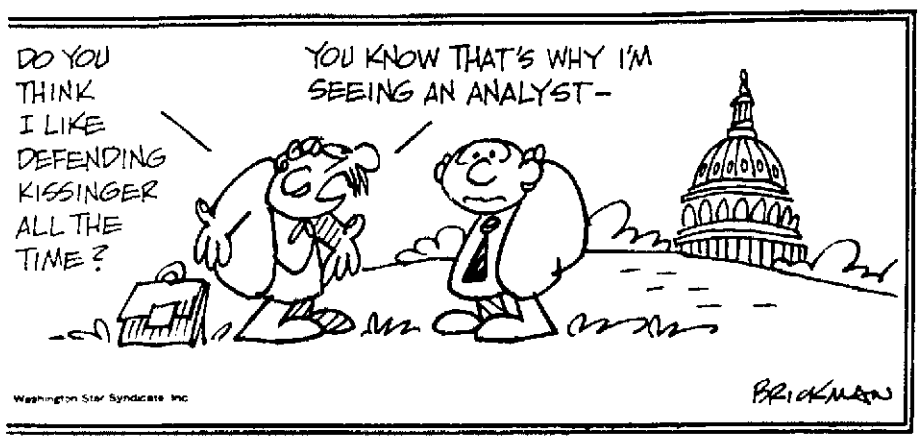
LT. COL. ANDREW W. WINIARCZYK
USA-Ret.

JAMES RESTON

Kissinger Issues Vague Warnings

WASHINGTON — Secretary of State Kissinger's warnings to the Soviet Union and Cuba against further military intervention in Africa make good political headlines, but it would be helpful if he would tell the country how he proposes to carry them out.

In his speech before the World Affairs Council of Dallas, he said "the United States will not accept further Cuban military interventions abroad." The issue in Angola, he added, "was and remains the unacceptable precedent of massive Soviet and Cuban intervention in a conflict thousands of miles from their shores ... The danger was and is that our inaction ... will lead to further Soviet and Cuban pressures on the mistaken assumption that America has lost the will to counter adventurism or even to help others do so."



It is easy to understand his reaction especially since he is being attacked in the presidential campaign for being soft on the communists, but what do these stern public statements mean?

If the United States will "not accept" further Cuban military interventions abroad, how does he propose to stop them or punish them? Would he go back to a policy of economic or naval blockade of Cuba, or put military pressure on that island to force the Cuban expeditionary army back home?

His general principle seems sensible enough. "We are not the world's policeman," he says, "but we cannot permit the Soviet Union or its surrogates to become the world's policeman either, if we care anything about our security and the fate and freedom of the world. It does no good to preach strategic superiority while practicing regional retreat."

☆ ☆ ☆

But it does no good either to issue warnings unless you are ready, willing, and able to carry them out, as Kissinger himself discovered in Vietnam and again in Angola. He stated another principle in his Dallas speech.

"The issue," he said, "is not an open-ended commitment or a policy of indiscriminate American intervention. Decisions on whether and how to take action must always result from careful analysis and open discussion. It cannot be rammed down the throats of an unwilling Congress or public."

This is precisely the problem now. For the secretary of state has issued his warnings and indicated the United States would act in some unspecified way if Moscow and Havana don't stop their "unacceptable" military adventures, but there has been no "careful analysis" in the Congress or any serious "open discussion" of these highly complicated and dangerous situations, and nothing to indicate that his warnings wouldn't stick in Congress's throat.

In Africa, as in Southeast Asia, the Soviet government has openly insisted on its right to support what it calls "wars of national liberation." The United States has protested repeatedly about this policy and has warned that Moscow cannot violate the principle of co-existence "selectively" without endangering the U.S.-Soviet cooperation elsewhere.

☆ ☆ ☆

There is no evidence here, however, that Secretary Kissinger is recommending a policy of economic retaliation against the USSR. Both nations agreed in the Helsinki declaration that they would "refrain in their mutual relations, as well as in their international relations in general, from the threat of use of force against the territorial integrity or political independence of any state, or in any other manner inconsistent with the purposes of the United Nations and with the present declaration."

This declaration also forbade not only the threat of direct force but of the "indirect use of force." Nevertheless, the communist policy of intervening in these "wars of liberation" continues, along with the assertion by both Moscow and Havana that it is not inconsistent with the policy of detente.

"We are certain," Secretary Kissinger said, without indicating who "we" are, "that the American people understand and support these two equal principles of our policy — our support for majority rule in Africa and our firm opposition to military intervention."

☆ ☆ ☆

This may be so, though the issues have scarcely been debated here, but if the government of Rhodesia insists on minority rule and the U.S. rules out military intervention, it is hard to see how Kissinger's warnings and principles can avoid more guerrilla war in that part of the world.

Either they mean nothing more than a bold stand that would please the Reagan supporters in the presidential campaign, or they mean that the United States has finally decided to draw the line against Soviet and Cuban military intervention.

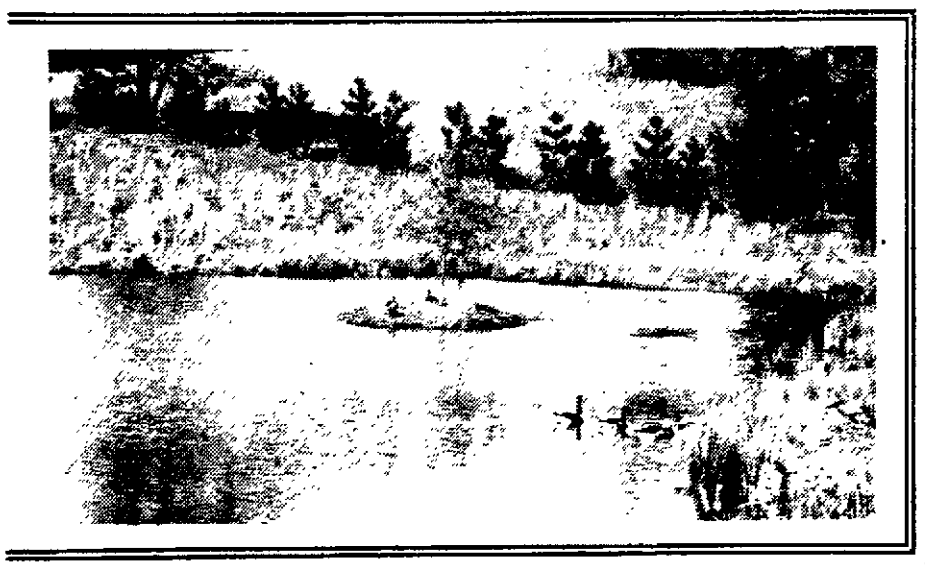
And if the latter is true, then the American people, who would have to carry out the warnings, have a right to know what the secretary has in mind. He is obviously frustrated by the hard task of defending his Soviet policy when it is violated openly by the USSR, and also when his efforts to stop the slide in Africa are opposed by a majority of the Congress.

But speeches are not likely to restore the balance and threats that are not understood or supported at home could make the situation both in Africa and in this hemisphere even worse than they now are.

(c) New York Times Service

LA VERNA HASSLER

Patchwork Prairie Country



Blueberries'' Special for today only. How lucky can I be, I thought as I stopped by a supermarket. Plastic bags filled with deep blue beads of perfection tantalized me enough to make a purchase of three bags.

I have ideas of blueberry pies and cobblers. The cobblers will not have a string of pearls baked into them as shown on a TV commercial. Blueberries will be the only gems in my cobbler.

☆ ☆ ☆

After last week's spasm of snow that March managed to shower upon us, there is an impatience now to end the housebound life of the past winter months.

I went outside today expecting to find little more than the tag-ends of winter, the untidy litter of fallen leaves and a blown newspaper in the corner, snared by the corner fence, but I found more.

The pussy willow with many new green shoots from the base of the bush, since the wind broke the top out of it last summer, was swarming with honey bees. Half a dozen catkins were almost ready to open, or at least the bees thought so and wanted to be the first to spread the word.

Although the snow in our area did very little to add moisture to our dry soil, the air is brisk and alive with fragrance of greening meadows and grassy slopes.

In the shallow little bogs that dot the marshland where the big pond usually makes up the area of drainage water, a small number of ducks and geese are flying in, beating their tired pinions in rhythmic flight.

The pond is not a pond at all this spring and so most of the water fowl have bypassed our farm and the pond that adjoins our land.

☆ ☆ ☆

The red-winged blackbirds have arrived to claim their nesting territory. They sit on the swaying reeds and call "O-ka-leeeeee," from early morning until darkness hides them from sight.

By the time the females arrive, all the dueling for territory will have been settled and another season of family rearing will take place in the bird world.

In the warm radiance of the sunshine that overwhelmed the sky and land this morning, the big yellow cat snoozed on the window ledge of the barn. It was stretched out full length to catch every golden gleam of sunshine that shown through the window.

It was my first bout with spring fever and I felt very much like saying, "Move over, Tabby, and make room for two of us."

☆ ☆ ☆

The Farmer stood looking out with a certain new joy across his acres. I know a song of the fields is beginning to stir a new glow of fulfillment and contentment for him. I hear it too, for a strange potency abides within the soil. Confidence is springing up with every new spear of green that breaks through the earth.

Although The Farmer has not decided what the wheat will do — at best, not much — yet there is always that decision of whether to turn it under and begin anew this spring. There will be some patches that may make a crop. Hopefully the spring will bring much rain and good growing weather so an entire field of wheat can be left to grow with some feeling of confidence that it will yield some return.

At the present it is too early to decide. Just how vibrant that secret, elusive, invisible life in the wheat plant is today is difficult to know.

We must wait ... wait and see. Those are the words that seem to determine what a farmer does as he strives to work with nature. Though a farmer may become impatient, nature never seems to ... there is always time.

And so another day under a pinnacle of white clouds. The Farmer will look out across his fields and decide what he will do. The land will wait ... the slow-gathered wisdom of the country will wait.

JACK ANDERSON

Pressler, The Agricultural Expert



WASHINGTON — In just one year on Capitol Hill, Rep. Larry Pressler, the dapper young Republican from South Dakota, has mastered the art of being everything to everyone.

Indeed, we have discovered, he has even plagiarized published articles to enhance his image as an agricultural expert.

It is hardly surprising that the polished Pressler would lack expertise in agricultural affairs. He is a Rhodes Scholar and a Harvard Law School graduate. He spent almost three years as a **legal advisor to the secretary of state.**

Smitten with Potomac Fever, he shucked his striped pants, rolled up his shirt sleeves and ran for Congress as a South Dakota farm boy.

In his largely rural district, he emphasizes the fact that he grew up on a family farm near Humboldt. Even his State Department experience has been neatly tailored to his new image. He worked on international agricultural trade, he says. Pressler has further refined his "farm boy" facade by writing an occasional piece on agricultural problems for the local press. One such article recently appeared in the South Dakota High Liner, a tabloid published by the state Rural Electric Association.

Pressler lifted whole paragraphs, sometimes word-for-word, from a series which appeared in the Washington Post in January.

The Post story, for example, contained this paragraph:

"When the senior executives of some of the most powerful firms fly off on grain-selling missions, their whereabouts often are kept secret even from their own senior employes so that an untimely leak won't tip off a competitor to some impending grain sale coup."

In his "exclusive" story, Pressler wrote:

"When the senior executives of some of the most powerful firms fly off on grain-selling missions, their whereabouts are often kept secret — even from their own senior employes — so that an untimely leak won't tip off a competitor to some impending grain sale coup."

Reported the Washington Post: "The grain firms are a handful of companies engaged in moving an essential commodity from the few countries that have more than enough to the many that have far too little."

Wrote Pressler: The grain firms "are a handful of companies engaged in moving an essential commodity from the few countries that have enough to the many that have too little."

Footnote: Pressler told us our inquiry was "the first I've heard" of the plagiarism. His article was "written by an intern," he said, but "it's under my name so I'm responsible for it." The lawmaker staunchly defended his voting record but admitted there was "an inconsistency" in his common situs vote.

☆ ☆ ☆

The natural gas industry has quietly blocked use of a simple device that would save $200 million in heating bills during each winter month, according to confidential Senate memos.

The mechanism, costing only a few dollars, would decrease use of natural gas in furnaces by up to 30% and save the equivalent of a half million barrels of oil a day.

The device has been used in Germany for 43 years. In hearings this week by the Senate Anti-Trust subcommittee, the natural gas industry will be asked why it's not being used in the U.S. The fuel-saver is called a "vent damper" and prevents heat from going up the flue. In 1972 we revealed how the industry-run American Gas Association (AGA) had successfully thwarted its widespread use to keep sales of natural gas from dropping.

But Memphis, Tenn., among other cities, tried to give the vent damper a fair trial. The subcommittee has now obtained correspondence which shows that the AGA's industrious president, F. D. Hart, "called (Memphis officials) three or four times and was applying pressure" to prevent the vent damper test.

A subcommittee staff report explains AGA's success: "For approximately ten years, a small company attempted to have the AGA promulgate standards" which are necessary for the device to be widely installed. The AGA refused.

As a result, only about 5,000 of the vent dampers are in use, although there are 30 million gas furnaces.

Copyright, 1976, U.F. Syns

NewspaperARCHIVE®
NewspaperARCHIVE®

More Than One Reagan?

A Nebraska supporter of Ronald Reagan said this week that the former California governor will sweep the state's rural areas in the May 11 Republican presidential primary because of reaction against Gerald Ford's record in agriculture and because Reagan promises farmers something different.

"Reagan will not use farm commodities as a foreign policy weapon," said Dwight Dam of Valentine, Reagan's Third District campaign manager. Dam continued: "He is committed to free market economics without government control."

Dam must be talking about a different Ronald Reagan than the one who, in a speech to a group of governors in Texas only a few months ago, said the U.S. should use American farm commodities as a hammer to bludgeon respect and restraint into the Soviets. The message was clear and simple: food should be a foreign policy tool.

Dam might have been talking about the Ronald Reagan who was campaigning in Illinois — a grain farming state — sometime later. That Reagan said farmers shouldn't be hostage to the whims of diplomats in Washington.

We all know, of course, that the earlier Reagan and the later Reagan are both the same fellow and that he is as shifty a snake oil salesman as any other politician in the business.

Dam could be right about one thing — that Reagan will do well among Republican farmers in Nebraska. He is in a good position simply because Ford has a bad record in the eyes of farmers. It's there, it's a fact, while Reagan can promise them anything, and probably will.

But those who condemn Ford for interfering in the export market last fall owe it to themselves to at least take the trouble to try to find out what Reagan really thinks about the marketing of American farm products overseas. We emphasize "try" because it is obvious that Reagan has more than one position on the issue.

Mail Service Worries

A contributor to the Today's Mail column on this page Wednesday predicted further decline in postal service, even beyond what is now contemplated.

That letter is only one example in a mass of evidence that Americans are deeply apprehensive of the directions which might be taken by those in charge of delivering the mail.

The shutting down of smaller post offices, the elimination or cutting back of weekend window and delivery services and other predicted service cutbacks (such as a move to twice-a-week deliveries) for the avowed purpose of balancing the Postal Service books are opposed, we think, by a great majority of people in this nation.

The cry in Congress for years was to get the post office out of politics and on a business footing. The vain hope was to run it as a good businessman would run his business. That was at the time and continues to be hogwash.

One of the functions of government Americans have traditionally expected and relied upon is the speedy delivery of the mails. In that regard, Americans are more interested in good service than black ink on the Postal Service's ledger sheet.

We recognize that the Postal Service has been hit by the inflation which affects all of us, that there are tremendous problems associated with the increase in the volumes of mail, that something must be done about junk mail in that regard, that there is resistance to continued increases in postal rates.

But given a choice between severely curtailed service and increased mailing costs, we believe most people would reluctantly choose the latter.

At any rate, the Postal Service, while it should be run as efficiently as possible without limiting desired service, can't be run as a paying business. It needs to be subsidized. The Postal Service is a government enterprise that should reflect the public will.

To heck with the business ethic. The Postal Service should be put back into politics, where it belongs.

Someone Lost At Last

The North Carolina primary blew life-sustaining air back into the lungs of the Reagan campaign and has kept the chase for the Republican presidential nomination interesting for a while longer.

The Reagan effort may have been gasping its last breath just before the North Carolina votes came rolling in — and if that was the case (which we may never know as a certainty), the results were dramatic indeed.

Speculation now centers on why Reagan has cancelled campaign appearances for a week to prepare for a nationwide television address. Had the telecast originally been intended as a means of declaring his withdrawal? Will it still be used for that now highly unlikely purpose? An appeal for funds, perhaps? Or some campaign bombshell? This development has added a measure of drama to the campaign.

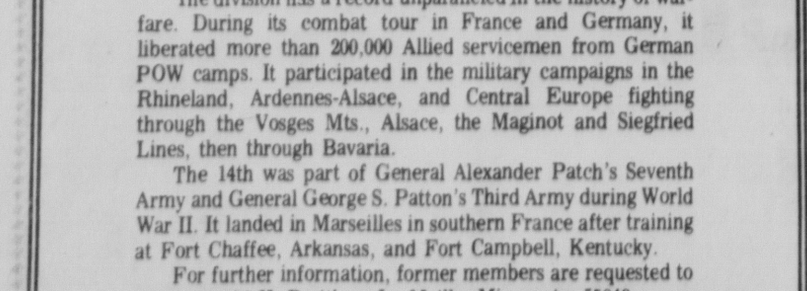
We suspect, however, that in the long run, the North Carolina primary will not have shifted momentum from Ford to Reagan.

History will probably not record it as the beginning of the end for Ford, but as the first primary in which the candidate who got 46% of the vote to his opponent's 52% did not declare himself the winner.

"We lost — it's as plain and simple as that," said Ford spokesman Ron Nessen. And Ford, to his credit, did not say he was happy with 46% of the vote. He said he was very disappointed.

George Wallace likewise acknowledged that he lost the Democratic primary because he got less votes and said he didn't know the reason why.

Three cheers for candor!



Clarifying Implication

Omaha, Neb.

The implication in the letter The Star recently printed that the Coalition for Open Government gets its resources from Washington needs correction.

The Coalition for Open Government represents some 4,000 Nebraskans in 16 member groups. Common Cause/Nebraska, one member of the Coalition, has arranged for printing and processing of various materials to be done by Common Cause in Washington because this is the most efficient and least expensive means at our disposal. All Coalition activities, including such printing, are paid for either directly with Coalition funds (raised in Nebraska) or by contributions by Nebraskans to member organizations.

The Sunshine Initiative is entirely the work of numerous Nebraskans dedicated to improving the responsiveness and accountability of government in this state.

ELEANOR G. ROGAN
Treasurer, Coalition for Open Government

☆ ☆ ☆

Reunion Time

Nanticoke, Pa.

The 14th Armored (Liberators) Division will hold its annual reunion July 21-25, at the Downtown Holiday Inn, in Denver, Colorado.

The division has a record unparalleled in the history of warfare. During its combat tour in France and Germany, it liberated more than 200,000 Allied servicemen from German POW camps. It participated in the military campaigns in the Rhineland, Ardennes-Alsace, and Central Europe fighting through the Vosges Mts., Alsace, the Maginot and Siegfried Lines, then through Bavaria.

The 14th was part of General Alexander Patch's Seventh Army and General George S. Patton's Third Army during World War II. It landed in Marseilles in southern France after training at Fort Chaffee, Arkansas, and Fort Campbell, Kentucky.

For further information, former members are requested to write Arnold H. Breitlow, La Moille, Minnesota, 55948.

LT. COL. ANDREW W. WINIARCZYK
USA-Ret.

JAMES RESTON

Kissinger Issues Vague Warnings

WASHINGTON — Secretary of State Kissinger's warnings to the Soviet Union and Cuba against further military intervention in Africa make good political headlines, but it would be helpful if he would tell the country how he proposes to carry them out.

In his speech before the World Affairs Council of Dallas, he said "the United States will not accept further Cuban military interventions abroad." The issue in Angola, he added, "was and remains the unacceptable precedent of massive Soviet and Cuban intervention in a conflict thousands of miles from their shores . . . The danger was and is that our inaction . . . will lead to further Soviet and Cuban pressures on the mistaken assumption that America has lost the will to counter adventurism or even to help others do so."

It is easy to understand his reaction especially since he is being attacked in the presidential campaign for being soft on the communists, but what do these stern public statements mean?

If the United States will "not accept" further Cuban military interventions abroad, how does he propose to stop them or punish them? Would he go back to a policy of economic or naval blockade of Cuba, or put military pressure on that island to force the Cuban expeditionary army back home?

His general principle seems sensible enough. "We are not the world's policeman," he says, "but we cannot permit the Soviet Union or its surrogates to become the world's policeman either, if we care anything about our security and the fate and freedom of the world. It does no good to preach strategic superiority while practicing regional retreat."

☆ ☆ ☆

But it does no good either to issue warnings unless you are ready, willing, and able to carry them out, as Kissinger himself discovered in Vietnam and again in Angola. He stated another principle in his Dallas speech.

"The issue," he said, "is not an open-ended commitment or a policy of indiscriminate American intervention. Decisions on whether and how to take action must always result from careful analysis and open discussion. It cannot be rammed down the throats of an unwilling Congress or public."

This is precisely the problem now. For the secretary of state has issued his warnings and indicated the United States would act in some unspecified way if Moscow and Havana don't stop their "unacceptable" military adventures, but there has been no "careful analysis" in the Congress or any serious "open discussion" of these highly complicated and dangerous situations, and nothing to indicate that his warnings wouldn't stick in Congress's throat.

In Africa, as in Southeast Asia, the Soviet government has openly insisted on its right to support what it calls "wars of national liberation." The United States has protested repeatedly about this policy and has warned that Moscow cannot violate the principle of co-existence "selectively" without endangering the U.S.-Soviet cooperation elsewhere.

☆ ☆ ☆

There is no evidence here, however, that Secretary Kissinger is recommending a policy of economic retaliation against the USSR. Both nations agreed in the Helsinki declaration that they would "refrain in their mutual relations, as well as in their international relations in general, from the threat of use of force against the territorial integrity or political independence of any state, or in any other manner inconsistent with the purposes of the United Nations and with the present declaration."

This declaration also forbade not only the threat of direct force but of the "indirect use of force." Nevertheless, the communist policy of intervening in these "wars of liberation" continues, along with the assertion by both Moscow and Havana that it is not inconsistent with the policy of detente.

"We are certain," Secretary Kissinger said, without indicating who "we" are, "that the American people understand and support these two equal principles of our policy — our support for majority rule in Africa and our firm opposition to military intervention."

☆ ☆ ☆

This may be so, though the issues have scarcely been debated here, but if the government of Rhodesia insists on minority rule and the U.S. rules out military intervention, it is hard to see how Kissinger's warnings and principles can avoid more guerrilla war in that part of the world.

Either they mean nothing more than a bold stand that would please the Reagan supporters in the presidential campaign, or they mean that the United States has finally decided to draw the line against Soviet and Cuban military intervention.

And if the latter is true, then the American people, who would have to carry out the warnings, have a right to know what the secretary has in mind. He is obviously frustrated by the hard task of defending his Soviet policy when it is violated openly by the USSR, and also when his efforts to stop the slide in Africa are opposed by a majority of the Congress.

But speeches are not likely to restore the balance and threats that are not understood or supported at home could make the situation both in Africa and in this hemisphere even worse than they now are.

(c) New York Times Service



LA VERNA HASSLER

Patchwork Prairie Country

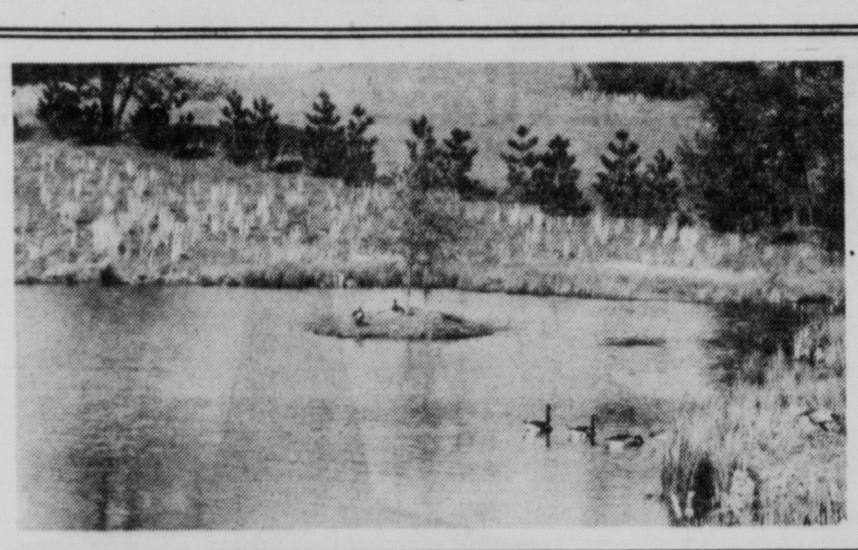
Blueberries!! Special for today only. How lucky can I be, I thought as I stopped by a supermarket. Plastic bags filled with deep blue beads of perfection tantalized me enough to make a purchase of three bags.

I have ideas of blueberry pies and cobblers. The cobblers will not have a string of pearls baked into them as shown on a TV commercial. Blueberries will be the only gems in my cobbler.

☆ ☆ ☆

After last week's spasm of snow that March managed to shower upon us, there is an impatience now to end the housebound life of the past winter months.

Although the snow in our area did very little to add moisture to our dry soil, the air is brisk and alive with fragrance of greening meadows and grassy slopes.



I went outside today expecting to find little more than the tag-ends of winter, the untidy litter of fallen leaves and a blown newspaper in the corner, snared by the corner fence, but I found more.

The pussy willow with many new green shoots from the base of the bush, since the wind broke the top out of it last summer, was swarming with honey bees. Half a dozen catkins were almost ready to open, or at least the bees thought so and wanted to be the first to spread the word.

In the shallow little bogs that dot the marshland where the big pond usually makes up the area of drainage water, a small number of ducks and geese are flying in, beating their tired pinions in rhythmic flight.

The pond is not a pond at all this spring and so most of the water fowl have bypassed our farm and the pond that adjoins our land.

☆ ☆ ☆

The red-winged blackbirds have arrived to claim their nesting territory. They sit on the swaying reeds and call "O-ka-leeeeee," from early morning until darkness hides them from sight.

By the time the females arrive, all the dueling for territory will have been settled and another season of family rearing will take place in the bird world.

In the warm radiance of the sunshine that overwhelmed the sky and land this morning, the big yellow cat snoozed on the window ledge of the barn. It was stretched out full length to catch every golden gleam of sunshine that shown through the window.

It was my first bout with spring fever and I felt very much like saying, "Move over, Tabby, and make room for two of us."

☆ ☆ ☆

The Farmer stood looking out with a certain new joy across his acres. I know a song of the fields is beginning to stir a new glow of fulfillment and contentment for him. I hear it too, for a strange potency abides within the soil. Confidence is springing up with every new spear of green that breaks through the earth.

Although The Farmer has not decided what the wheat will do — at best, not much — yet there is always that decision of whether to turn it under and begin anew this spring. There will be some patches that may make a crop. Hopefully the spring will bring much rain and good growing weather so an entire field of wheat can be left to grow with some feeling of confidence that it will yield some return.

At the present it is too early to decide. Just how vibrant that secret, elusive, invisible life in the wheat plant is today is difficult to know.

We must wait . . . wait and see. Those are the words that seem to determine what a farmer does as he strives to work with nature. Though a farmer may become impatient, nature never seems to . . . there is always time.

And so another day under a pinnacle of white clouds. The Farmer will look out across his fields and decide what he will do. The land will wait . . . the slow-gathered wisdom of the country will wait.

JACK ANDERSON

Pressler, The Agricultural Expert



WASHINGTON — In just one year on Capitol Hill, Rep. Larry Pressler, the dapper young Republican from South Dakota, has mastered the art of being everything to everyone.

Indeed, we have discovered, he has even plagiarized published articles to enhance his image as an agricultural expert.

It is hardly surprising that the polished Pressler would lack expertise in agricultural affairs. He is a Rhodes Scholar and a Harvard Law School graduate. He spent almost three years as a legal advisor to the secretary of state.

Smitten with Potomac Fever, he shucked his striped pants, rolled up his shirt sleeves and ran for Congress as a South Dakota farm boy.

In his largely rural district, he emphasizes the fact that he grew up on a "family farm near Humboldt." Even his State Department experience has been neatly tailored to his new image. He worked on "international agricultural trade," he says. Pressler has further refined his "farm boy" facade by writing an occasional piece on agricultural problems for the local press. One such article recently appeared in the South Dakota High Liner, a tabloid published by the state Rural Electric Association.

Pressler lifted whole paragraphs, sometimes word-for-word, from a series which appeared in the Washington Post in January.

The Post story, for example, contained this paragraph:

"When the senior executives of some of the most powerful firms fly off on grain-selling missions, their whereabouts often are kept secret even from their own senior employes so that an untimely leak won't tip off a competitor to some impending grain sale coup."

In his "exclusive" story, Pressler wrote:

"When the senior executives of some of the most powerful firms fly off on grain-selling missions, their whereabouts are often kept secret — even from their own senior employes — so that an untimely leak won't tip off a competitor to some impending grain sale coup."

Reported the Washington Post: "The grain firms are a handful of companies engaged in moving an essential commodity from the few countries that have more than enough to the many that have far too little."

Wrote Pressler: The grain firms "are a handful of companies engaged in moving an essential commodity from the few countries that have enough to the many that have too little."

Footnote: Pressler told us our inquiry was "the first I've heard" of the plagiarism. His article was "written by an intern," he said, but "it's under my name so I'm responsible for it." The lawmaker staunchly defended his voting record but admitted there was "an inconsistency" in his common situs vote.

☆ ☆ ☆

The natural gas industry has quietly blocked use of a simple device that would save $200 million in heating bills during each winter month, according to confidential Senate memos.

The mechanism, costing only a few dollars, would decrease use of natural gas in furnaces by up to 30% and save the equivalent of a half million barrels of oil a day.

The device has been used in Germany for 43 years. In hearings this week by the Senate Anti-Trust subcommittee, the natural gas industry will be asked why it's not being used in the U.S. The fuel-saver is called a "vent damper" and prevents heat from going up the flue. In 1972 we revealed how the industry-run American Gas Association (AGA) had successfully thwarted its widespread use to keep sales of natural gas from dropping.

But Memphis, Tenn., among other cities, tried to give the vent damper a fair trial. The subcommittee has now obtained correspondence which shows that the AGA's industrious president, F. D. Hart, "called (Memphis officials) three or four times and was applying pressure" to prevent the vent damper test.

A subcommittee staff report explains AGA's success: "For approximately ten years, a small company attempted to have the AGA promulgate standards" which are necessary for the device to be widely installed. "The AGA refused . . ."

As a result, only about 5,000 of the vent dampers are in use, although there are 30 million gas furnaces.

Copyright, 1976, U.F. Synd.

City-County Group Okays Personnel Dept. Concept

The group charged with merging the county and city governments has endorsed the concept of a joint personnel department

The City-County Implementation Committee (CCIC) unanimously approved the concept and asked the city and county attorneys' offices to work out the details of the arrangement

The city and county have had separate personnel departments But the county government, with a very small personnel staff, has paid the city to do some county work

In an effort to increase personnel services for county employes, the County Board suggested the city personnel office could do all county work through a contract arrangement

County employes and department heads balked at the idea of the county personnel system being run by a completely city-controlled department

The suggestion of a joint department was endorsed by employes, elected officials, department heads and the County Board

"This is just one more area where the county would go out and hire a party and pay a figure and not have any more input," explained County Atty Ron Lahners, a member of the group

"County officials want some input through the County Board," he said

A specific proposal for a joint department, drafted by the county attorney's office, would violate city charter and code requirements said Bill Austin, city deputy attorney

Both Lahners and Austin were sure the details for a joint department could be worked out to meet both the city and county legal requirements

Mass Gathering Regulation Will Be Discussed April 6

Lancaster County commissioners took a brief look at the proposed mass gathering ordinance Thursday morning, but put off any decision for two weeks

The board will discuss and vote on county regulations for mass gathering events during the April 6, 1:30 p.m. meeting

Commissioner Bruce Hamilton, who contends that the city's proposed ordinance is too restrictive, has proposed a series of amendments loosening up sanitary, noise level and crowd size limitations

"I wouldn't go along with these recommendations (city ordinance), but I'm not saying I'll go along with yours (Hamilton's amendments) either," said Commissioner Bob Cohn

The county attorney will redraft the city rules for use by the county at the April 6 meeting Then Hamilton will propose his specific amendments for vote by the commissioners

That horse trading "may take two weeks but we need to get it done," Hamilton said

Already several music festival promoters have inquired about getting amusement licenses

The county regulations would cover all events outside the city limits

City Council has delayed any decision on the regulations until the County Board acts

Man To Be Extradited To Iowa

North Platte (AP) — An associate Lincoln County Court judge has ordered a former Des Moines man extradited back to Iowa to face charges of perjury stemming from his operation of massage parlors in Iowa's capital city

Judge Sheila Barton issued the order Wednesday in the case of Larry Edwards following a 90-minute extradition hearing

Judge Barton overruled a defense motion for a continuance in the case, saying she would rule later in the day on a defense application for a writ of habeas corpus, which would allow Edwards to be released on bond

Edwards remained in custody in lieu of $5,000 bond

Oilman Claims Break-Up Will Cost $14 Million

Omaha (AP) — If the government succeeds in breaking up big oil companies, it will cost the American consumer $14.4 billion a year and will eliminate one million jobs, the president of the Carter Oil Co. said in Omaha Wednesday

Harry Pistole, head of Carter Oil, a subsidiary of the Exxon Corp., said he doesn't know who would benefit from forcing oil companies to divest themselves of most of their functions, as has been proposed by Congress

Pistole's company is engaged only in the coal and oil shale development business. As such, Carter Oil would be most directly affected by another proposal that would require oil companies to dispose of their interest in coal and synthetic fuels

Pistole said Carter has coal operations in the East and two surface mines in Wyoming

Carter Oil has a contract to supply the Omaha Public Power District with 31.6 million tons of coal over the next 20 years

Group To Give Hospital Tapes

The Cornhusker Chapter of American Women in Radio and Television will present 40 children's program video cassettes to St. Elizabeth Health Center that will be shown to hospitalized children

The cassettes were bought through a grant from the Sears Foundation

St. Elizabeth is one of 14 new sites selected for the AWRT 'Soaring Spirits' project. The videotapes will give 20 hours of entertainment programming for children

Indian Councils Approve Four Tribal Designs

New York (UPI) — Authentic American Indian designs for bed and bath linens have been approved by four tribal councils (governing bodies), the Pueblo De Cochiti in New Mexico, the Eastern band of Cherokee in North Carolina, the Tonto Apache and Montana's Blackfeet

The designs and colors were adopted from cultural artifacts, and each is identified with the appropriate tribal name and official seal.

Royalties will be paid to each tribe. Products include bedspreads, draperies, blankets, sheets, towels and pillow cases. The manufacturer is the consumer products division of the Bibb Co. in New York.

ATTENTION:
INSTRUMENT
RATED PILOTS
INSTRUMENT
REFRESHER
WORKSHOP

Saturday, March 27
8:00 A.M.-4:30 P.M.
Former Law Building
Auditorium
10th & R,
University Campus
Lincoln, Nb
Registration FEE: $3.00 at the Door
Sponsored by the Nebraska Department of Aeronautics



Charles Thorne

First Federal Tabs Thorne As President

Charles Thorne has been elected president of First Federal Savings and Loan Association by its board of directors

The Lincoln-based firm with assets of more than $550 million is the second largest savings and loan in Nebraska

Gladys Forsythe will continue as board chairman

Thorne joined First Federal on Feb. 1 as executive vice president after 26 years with Bankers Life Nebraska

The University of Nebraska graduate also has been regional vice president of the National Mortgage Bankers Association

Thorne is past president of the Nebraska Mortgage Association and Nebraska Chapter 23 of the Real Estate Appraisal Institute

Wholesome colored comics feature stories with plenty of pictures and the big entertainment section are a few reasons why nearly everyone reads the "Sunday Journal and Star."

Nuclear Enemies Cite Technicality

By BOB GUENTHER
Star Staff Writer

Opponents of a second nuclear power station at Ft. Calhoun have turned to a legal technicality to get the Nebraska Supreme Court to overturn approval of the project by the Nebraska Power Review Board

In a brief filed with the court nuclear power opponents cited the fact that the Power Review Board did not hold a hearing on the 1,150-megawatt plant within 30 days from the time Omaha Public Power District filed its application for the plant

OPPD's application was filed June 5, and the hearing was held July 23. State law requires "The hearing shall be had within 30 days unless for good cause shown, the applicant shall request in writing that such hearing not be scheduled until a later time."

The opponents, known as the Nebraska Public Power Project, stated that no good cause for the hearing delay was shown in writing

As a result, Dennis Keefe attorney for the group, said, "The Nebraska Power Review Board was without justification to conduct the hearing on July 23, 1975 and to enter an order approving the application

The proceedings of administrative agencies such as the Power Review Board, must be in accordance with valid statutory requirements and administrative procedure if any, prescribed by statute."

Keefe also repeated the group's concerns about the potential hazard posed by nuclear wastes from a second plant at Ft. Calhoun

The absence of long range storage or reprocessing threatens the public health and safety of this state, Keefe said

Yet OPPD, instead of presenting substantial evidence to show that this nuclear facility will serve the public convenience, admits to the lack of any permanent solution and asks the citizens of this state to believe in the fond hope that some ingenius person may be able to think of something to do with these highly toxic materials

The group also questioned the desirability of the plant from an economic standpoint

Keefe said there is a basic contradiction between the two major power district's stated goal that 50% of its power generation capacity should be geared to its base load and actual construction plans which show a base load capability of 60

The result of over building in large coal and nuclear plants will be higher rates due to the inefficiencies of running such plants at low output for most of the year, Keefe argued

The final argument offered was that limited availability of nuclear fuel in the future will allow coal-fired power plants to operate more cheaply than nuclear plants

OPPD has not yet filed its reply brief

Med Grads, Hospitals Matched

Omaha — Thirty-four native Nebraskans of the class of 1976 of the University of Nebraska College of Medicine will begin residencies at Nebraska hospitals in July

Of the 114 seniors matched with hospitals in the recent National Resident Matching Program, 72 were matched with the institution of their first choice.

Some seniors were not matched and other members of the class of 139 did not take part in the matching program

Appointments to Nebraska hospitals include

University of Nebraska Affiliated Hospitals, Omaha: Bruce Bottinger, Lincoln; Frank Cocker, Gretna; James Commers, Lincoln; Dennis DeRon, Wausa; Katherine Gaines, Omaha; James Gast, Lincoln; James Hancocks, Norfolk; Jerome Howe, Kearney; Steffan Larry, Ralston; Thomas Martin, Grand Island; Ronald Meier, Hebron; Daniel Moravec, Lincoln; Elizabeth Newcomer, Omaha; Lew Newgren, York; Susan Pettis, Gering; Elizabeth Rapp, Dannebrog; Bruce Ring, Wayne; Gilbert Rude, Hastings; Daniel Slater, Omaha; Stephen Smoot, Omaha; Jeffrey [illegible], Wahoo; [illegible], Auburn; Thomas [illegible], Auburn; [illegible], Ravenna; Ralston Thomas, Ashland; University of Nebraska, Lincoln: David [illegible], Bellevue; Eric [illegible], Hastings; [illegible], Ansley; Joan James, Mary Esther, Tecumseh; Raymond [illegible], Creighton University Affiliated Hospitals, Omaha; [illegible], Omaha; Veterans Administration Hospital, Lincoln: [illegible], Grand Island; [illegible], Pierce; Patricia Seward

simplify your insurance program
see us for ALL your insurance needs
AMERICAN FAMILY INSURANCE
AUTO HOME HEALTH LIFE

Indian Village Office
3230 So. 13th
432-3264

Meadowlane Shopping Center
70th & O
466-2367

Cotner Sales Office
225 No. Cotner
466-1904

South Street Office
[illegible]
466-2319

ADVERTISEMENT
LOSE UGLY FAT
Start losing weight today OR MONEY BACK. MONADEX is a tiny tablet that will help curb your desire for excess food. Eat less weigh less. Contains no dangerous drugs and will not make you nervous. No strenuous exercise. Change your life start today. MONADEX costs $3.00 for a 20 day supply and $5.00 for twice the amount. Lose ugly fat or your money will be refunded with no questions asked by Nevin Drug
2700 Holdrege St.—Mail Orders Filled—Add 50¢ Tax & Postage

BEST BEDDING BUYS IN TOWN



SPRING AIR Exclusive maker of the Back Supporter® mattress

SPRING AIR
ORTHO REST DELUXE

The firm Ortho Rest Deluxe features an attractive print cover over super strong coil springs. Sealed construction and fully guaranteed.

TWIN SIZE
Reg. $159.90
$109.95

Queen Size Reg. $239.90 $169.95
King Size Reg. $319.95 $249.95

FULL SIZE
Reg. $199.90
$139.95

Armstrong's

366 No. 48th.
Ph. 466-2309

NEWSPAPERARCHIVE®

City-County Group Okays Personnel Dept. Concept

The group charged with merging the county and city governments has endorsed the concept of a joint personnel department.

The City-County Implementation Committee (CCIC) unanimously approved the concept and asked the city and county attorneys' offices to work out the details of the arrangement.

The city and county have had separate personnel departments. But the county government, with a very small personnel staff, has paid the city to do some county work.

In an effort to increase personnel services for county employes, the County Board suggested the city personnel office could do all county work through a contract arrangement.

County employes and department heads balked at the idea of the county personnel system being run by a completely city-controlled department.

The suggestion of a joint department was endorsed by employes, elected officials, department heads and the County Board.

"This is just one more area where the county would go out and hire a party and pay a figure and not have any more input," explained County Atty. Ron Lahners, a member of the group.

"County officials want some input through the County Board," he said.

A specific proposal for a joint department, drafted by the county attorney's office, would violate city charter and code requirements, said Bill Austin, city deputy attorney.

Both Lahners and Austin were sure the details for a joint department could be worked out to meet both the city and county legal requirements.

Mass Gathering Regulation Will Be Discussed April 6

Lancaster County commissioners took a brief look at the proposed mass gathering ordinance Thursday morning, but put off any decision for two weeks.

The board will discuss and vote on county regulations for mass gathering events during the April 6, 1:30 p.m. meeting.

Commissioner Bruce Hamilton, who contends that the city's proposed ordinance is too restrictive, has proposed a series of amendments loosening up sanitary, noise level and crowd size limitations.

"I wouldn't go along with these recommendations (city ordinance), but I'm not saying I'll go along with yours (Hamilton's amendments) either," said Commissioner Bob Colin.

The county attorney will redraft the city rules for use by the county at the April 6 meeting. Then Hamilton will propose his specific amendments for vote by the commissioners.

That horse trading "may take two weeks . . . but we need to get it done," Hamilton said.

Already several music festival promoters have inquired about getting amusement licenses.

The county regulations would cover all events outside the city limits.

City Council has delayed any decision on the regulations until the County Board acts.

Man To Be Extradited To Iowa

North Platte (AP) — An associate Lincoln County Court judge has ordered a former Des Moines man extradited back to Iowa to face charges of perjury stemming from his operation of massage parlors in Iowa's capital city.

Judge Shelia Barton issued the order Wednesday in the case of Larry Edwards, following a 90-minute extradition hearing.

Judge Barton overruled a defense motion for a continuance in the case, saying she would rule later in the day on a defense application for a writ of habeas corpus, which would allow Edwards to be released on bond.

Edwards remained in custody in lieu of $5,000 bond.

Oilman Claims Break-Up Will Cost $14 Million

Omaha (AP) — If the government succeeds in breaking up big oil companies, it will cost the American consumer $14.4 billion a year and will eliminate one million jobs, the president of the Carter Oil Co. said in Omaha Wednesday.

Harry Pistole, head of Carter Oil, a subsidiary of the Exxon Corp., said he doesn't know who would benefit from forcing oil companies to divest themselves of most of their functions, as has been proposed by Congress.

Pistole's company is engaged only in the coal and oil shale development business. As such, Carter Oil would be most directly affected by another proposal that would require oil companies to dispose of their interest in coal and synthetic fuels.

Pistole said Carter has coal operations in the East and two surface mines in Wyoming.

Carter Oil has a contract to supply the Omaha Public Power District with 31.6 million tons of coal over the next 20 years.

Group To Give Hospital Tapes

The Cornhusker Chapter of American Women in Radio and Television will present 40 children's program video cassettes to St. Elizabeth Health Center that will be shown to hospitalized children.

The cassettes were bought through a grant from the Sears Foundation.

St. Elizabeth is one of 14 new sites selected for the AWRT "Soaring Spirits" project. The videotapes will give 20 hours of entertainment programming for children.

Indian Councils Approve Four Tribal Designs

New York (UPI) — Authentic American Indian designs for bed and bath linens have been approved by four tribal councils (governing bodies), the Pueblo De Cochiti in New Mexico, the Eastern band of Cherokee in North Carolina, the Tonto Apache and Montana's Blackfeet.

The designs and colors were adopted from cultural artifacts, and each is identified with the appropriate tribal name and official seal.

Royalties will be paid to each tribe. Products include bedspreads, draperies, blankets, sheets, towels and pillow cases. The manufacturer is the consumer products division of the Bibb Co., in New York.

ATTENTION:
INSTRUMENT RATED PILOTS
INSTRUMENT REFRESHER WORKSHOP
Saturday, March 27
8:00 A.M.-4:30 P.M.
Former Law Building Auditorium
10th & R,
University Campus
Lincoln, Ne.
Registration FEE $3.00 at the Door
Sponsored by the Nebraska Department of Aeronautics



Charles Thorne

First Federal Tabs Thorne As President

Charles Thorne has been elected president of First Federal Savings and Loan Association by its board of directors.

The Lincoln-based firm, with assets of more than $550 million, is the second largest savings and loan in Nebraska.

Gladys Forsythe will continue as board chairman.

Thorne joined First Federal on Feb. 1 as executive vice president after 26 years with Bankers Life Nebraska.

The University of Nebraska graduate also has been regional vice president of the National Mortgage Bankers Association.

Thorne is past president of the Nebraska Mortgage Association and Nebraska Chapter 23 of the Real Estate Appraisal Institute.

Wholesome colored comics, feature storeis with plenty of pictures and the big entertainment section are a few reasons why nearly everyone reads the "Sunday Journal and Star."

Nuclear Enemies Cite Technicality

By BOB GUENTHER
Star Staff Writer

Opponents of a second nuclear power station at Ft. Calhoun have turned to a legal technicality to get the Nebraska Supreme Court to overturn approval of the project by the Nebraska Power Review Board.

In a brief filed with the court, nuclear power opponents cited the fact that the Power Review Board did not hold a hearing on the 1,150-megawatt plant within 30 days from the time Omaha Public Power District filed its application for the plant.

OPPD's application was filed June 5, and the hearing was held July 23. State law requires: "The hearing shall be had within 30 days unless for good cause shown, the applicant shall request in writing that such hearing not be scheduled until a later time."

The opponents, known as the Nebraska Public Power Project, stated that no good cause for the hearing delay was shown in writing.

As a result, Dennis Keefe, attorney for the group, said, "The Nebraska Power Review Board was without justification to conduct the hearing on July 23, 1975, and to enter an order approving the application.

"The proceedings of administrative agencies, such as the Power Review Board, must be in accordance with valid statutory requirements and administrative procedure, if any, prescribed by statute."

Keefe also repeated the group's concerns about the potential hazard posed by nuclear wastes from a second plant at Ft. Calhoun.

The absence of long-range storage or reprocessing "threatens the public health and safety of this state," Keefe said. "Yet, OPPD, instead of presenting substantial evidence to show that this nuclear facility will serve the public convenience, admits to the lack of any permanent solution and asks the citizens of this state to believe in the fond hope that some ingenius person may be able to think of something to do with these highly toxic materials."

The group also questioned the desirability of the plant from an economic standpoint.

Keefe said there is "a basic contradiction" between the two major power district's stated goal that 50% of its power generation capacity should be geared to its base load and actual construction plans which show a base load capability of 60%.

"The result of over-building in large coal and nuclear plants will be higher rates due to the inefficiencies of running such plants at low output for most of the year," Keefe argued.

The final argument offered was that limited availability of nuclear fuel in the future will allow coal-fired power plants to operate more cheaply than nuclear plants.

OPPD has not yet filed its reply brief.

Med Grads, Hospitals Matched

Omaha — Thirty-four native Nebraskans of the class of 1976 of the University of Nebraska College of Medicine will begin residencies at Nebraska hospitals in July.

Of the 114 seniors matched with hospitals in the recent National Resident Matching Program, 72 were matched with the institution of their first choice.

Some seniors were not matched and other members of the class of 139 did not take part in the matching program.

Appointments to Nebraska hospitals include:

University of Nebraska Affiliated Hospitals, Omaha: Bruce Bottlinger, Lincoln; Franklin Cockerill, Gretna; James Commers, Lincoln; Dennis DeRoin, Wausa; Katherine Gaines, Omaha; James Guest, Lincoln; James Horrocks, Norfolk; Jerome Howe, Kearney; Steffan Lacey, Ralston; Thomas Martin, Grand Island; Ronald Miller, Hebron; Daniel Moravec, Lincoln; Elizabeth Newcomer, Omaha; Lew Newcomer, York; Susan Ramig, Gering; Elizabeth Rapier, Dannebrog; Bruce Ring, Wayne; Gilbert Rude, Hastings; Daniel Schafer, Omaha; Stephen Simons, Omaha; Jeffrey Smith, Omaha; Lillian Stoller, Lincoln; William Thompson, Sargent; Carl VanWey, Ralston; Thomas Wiig, Omaha; Curt Wischmeier, Lewiston.

University of Nebraska, Lincoln: David E. Borg, Minden; Lawrence Helmick, Hastings; James Lindau, Wahoo; James Maly, Fullerton; Terry Welke, Raymond.

Creighton University Affiliated Hospitals, Omaha: William Dickerson, Omaha.

Veterans Administration Hospital, Lincoln: Roger Harms, Auburn; Richard Pitsch, Seward.

ADVERTISEMENT
LOSE UGLY FAT
Start losing weight today OR MONEY BACK. MONADEX is a tiny tablet that will help curb your desire for excess food. Eat less-weigh less. Contains no dangerous drugs and will not make you nervous. No strenuous exercise. Change your life . . . start today. MONADEX costs $3.00 for a 20 day supply and $5.00 for twice the amount. Lose ugly fat or your money will be refunded with no questions asked by: Nevin Drug-2700 Holdrege St.—Mail Orders Filled—Add .50 tax & Postage.

simplify your insurance program
see us for ALL your insurance needs
AMERICAN FAMILY INSURANCE
AUTO HOME HEALTH LIFE
AMERICAN FAMILY MUTUAL INSURANCE CO. MADISON, WISCONSIN 53701
we are auto, home, health, and life insurance agents. And would like to answer ALL your insurance questions at once.
Indian Village Office 3230 So. 13th 432-3264
MeadowLane Shopping Center 70th & Vine 466-2367
Cotner Sales Office 225 No. Cotner 466-1904
Southeast Sale Office 4029 So. 48th 489-9308

BEST BEDDING BUYS IN TOWN



SPRING AIR Exclusive maker of the Back Supporter® mattress
SPRING AIR ORTHO REST DELUXE
The firm Ortho Rest Deluxe features an attractive print cover over super strong coil springs. Sealed construction and fully guaranteed.
Queen Size Reg. $239.90 $169.95
King Size Reg. $319.95 $249.95
TWIN SIZE Reg. $159.90 $109.95
FULL SIZE Reg. $199.90 $139.95
Armstrong's
366 No. 48th. Ph. 466-2309

Rehab Director Quits, Cites DAS 'Nightmare'

By TOM COOK
Outstate Nebraska Bureau

Grand Island — The State Board of Education Wednesday accepted with "deep regret" the resignation of State Director of Vocational Rehabilitation Garry Cartwright, who labeled his relationship with state officials as a "nightmare of political intrigue and hassles."

Calling his resignation voluntary, but not "submitted willingly," Cartwright said his action culminates two years of bitter disagreement with the Department of Administrative Services (DAS).

He described his relationship with the DAS as a "nightmare of political intrigue and hassles with the DAS, relentlessly and unreasonably directed at the Department of Education, the Division of Rehabilitation Services and more specifically myself."

Claiming the DAS attempted to illegally earmark rehabilitation funds in fiscal year 1975, Cartwright described meeting with DAS Director Stanley Matzke in June 1974.

'Brutal Attack'

"We were subjected to the most unprofessional and brutal attack by a group of state officials it has ever been my misfortune to attend," he said.

Matzke was unsuccessful in forcing "this agency into compliance with an unofficial set of inappropriate funding priorities," Cartwright said.

Recent criticism of his agency by community-based mental retardation programs like Omaha's hardhit ENCORE project were also attacked by Cartwright.

"I find the charges of blaming Vocational Rehabilitation for their funding problems to be quite misplaced," he said.

The final act leading to his resignation, Cartwright said, came with this year's LB597 that would have transferred his agency to the Department of Public Welfare.

Although the bill was killed in committee, Cartwright said, "only the bill is dead, not the issues."

The bill was brought to the floor of the Unicameral without a public hearing before it was sent back to committee and subsequently killed, he said.

Senators were attempting "to put the rehabilitation agency on notice," Cartwright said, in misdirected efforts to trim the state budget.

The 15-year veteran of the Education Department said he has proposed consolidation of many rehabilitation services, but the issue has become a "blind vendetta" with some people in the Statehouse.

Method Questioned

"God knows some form of consolidation of human service programs is necessary, but it should occur by study, planning and cooperation, not by sentence," he said.

In other action, the state board took public testimony on Rule 14, which lays down minimum rules and regulations for school systems.

Most of the disagreement with the rule centered on hourly requirements for accreditation of high school students.

Wurtz Challenges Inmate Transfers

By GORDON WINTERS
Star Staff Writer

State laws authorizing the administrative transfer of inmates in the Nebraska Penal Complex to the Lincoln Regional Center were challenged Wednesday in U.S. District Court.

A judicial hearing before the transfer, like that held for other citizens, is being sought in the suit filed by Charles Miller, an 18-year-old inmate.

Attorney Tom Wurtz of Lincoln Legal Aid contended before a panel of three federal judges Wednesday the present transfer with no hearing violates the inmate's constitutional right to due process of law.

Wurtz was questioned by U.S. Judge Donald Law of the 8th Circuit Court of Appeals, who noted that prisoners transfered to the Regional Center have already been deprived of their freedom, and asked why a hearing is needed.

Wurtz responded that inmates confined in the Regional Center carry a stigma from being treated for mental illness.

"I think the stigma is important and I think the courts have recognized that," Wurtz said.

Mel Kammelohr of the state attorney general's office, however, contended that before a due process hearing should be held, it should somehow be proved that confinement in the Regional Center is "somehow a bad deal" in coparison with confinement in the Penal Complex.

Kammerlohr said Miller was the first inmate he had ever heard of who would not rather be sent to the Regional Center.

This prompted in observation from U.S. District Judge Robert Denney that in "One Flew Over the Cuckoo's Nest", both a movie and a novel, the protagonist had taken special pains to be transferred from ordinary imprisonment for criminals to the more leisurely life at the insane asylum.

Wurtz said that confinement in the Regional Center meant that a prisoner was placed in the hands of psychiatrists and psychologists "who can do anything they want," including force a prisoner to take drugs.

Confinement in the Regional Center also means that efforts are made to convince prisoners that they are mentally ill, Wurtz argued.

Wurtz was unable to answer questions from the judges on how transfer to the Regional Center affected inmates' chances of participating in vocational training or work programs, and admitted that he had not intended to present facts on the alleged detrimental effects of incarceration at the center.

But he contended the state laws authorizing the transfer were unconstitutional on their face and so should be struck down.

Rhino Boot Study Still On Docket

Ever seen a rhino wearing boots?

No? And you haven't even seen a rhino boot on a car, despite months of police study?

Rest assured the use of the steel devices to immobilize cars with unpaid parking tickets is still being considered, according to Police Chief George Hansen.

Hansen said, however, that purchase of the boots, which offer an alternative to towing cars, will be delayed at least until the beginning of the next fiscal year.

Inspector Dean Leitner would like to buy five of the boots, which cost at least $250 apiece.

Bradley Chosen President-Elect

Dr. Richard E. Bradley, dean of the College of Dentistry at the University of Nebraska-Lincoln, was elected president-elect of the American Association of Dental Schools at its annual meeting in Miami Beach.

Bradley will become president of the organization at its March 1977 meeting in Las Vegas.



STAR PHOTO

CHURCH, right ... talks to 1st District Democratic congressional candidate Mrs. Pauline Anderson, left.

Church Hopes For Focus On 'Active Campaigners'

By DON WALTON
Star Staff Writer

Sen. Frank Church said Wednesday he thinks Nebraska voters will choose among "the active candidates" in their presidential primary without regard for the ballot listing of Edward Kennedy and Hubert Humphrey.

And, in a sidewalk interview with newsmen in Lincoln, the Democratic presidential hopeful said Arizona Congressman Morris Udall is the man he must beat in Nebraska.

Udall is currently the leading liberal (he prefers to be called progressive) candidate for the nomination, and Church is expected to compete for roughly the same constituency.

"I think the people of this state will be focusing on the active candidates," the Idaho senator said.

"It will be a choice between those who have campaigned here. I hope the focus is on those who come and ask for their support."

Disclaimers Filed

Neither Kennedy nor Humphrey are active candidates for the Democratic nod, and both filed disclaimers in order to be removed from the Nebraska ballot.

But Secretary of State Allen Beermann attached their names to the Democratic ballot anyway — after Oregon, a state which does not allow for disclaimer of candidacy, listed them.

Jimmy Carter, the winner of five of six presidential primaries thus far, is "clearly the front runner" for the nomination, Church told newsmen while walking from a brief luncheon address to his campaign headquarters at 1332 O.

"He won most of the earlier primaries, and I give him full credit."

Not His Yet

But Carter's momentum has "not yet reached the point" where he can claim the nomination, Church said.

As the front-runner, Carter is also in "a vulnerable position," the senator noted.

"He has some high hurdles ahead as he himself knows."

The Democratic presidential campaign thus far has been "empty of content," Church said. "The issues thus far have been ignored."

Nebraska will be Church's first presidential primary bid. Eleven Democrats are listed on the May 11 ballot, but a lawsuit is pending to remove the names of Humphrey and Kennedy.

Second Visit

Church made his second trip to Nebraska Wednesday, campaigning in both Lincoln and Omaha.

In Lincoln, he spoke at a Lancaster County Democratic luncheon and formally opened his state headquarters.

"No one has achieved the kind of avalanche" needed to assure a first ballot nomination, Church told the luncheon audience.

"It will not all be settled in the East.

"I think the West can build some backfires. The candidate who carries the late primaries will have the momentum going into the convention."

'Late, Late Strategy'

Church is entering most of the late western primaries, beginning with Nebraska and concluding with California. He calls it "the late, late strategy."

Nebraska, he said, is very much like the state he represents in the Senate.

"They tell me Nebraska is a conservative state," he noted. "So is Idaho."

There is, he said, "much that's alike between our two states. I think I know something about the agricultural heartland outlook."

Labor Leaders Set Sights On New York

Omaha (AP) — Political party leaders and others say organized labor in Nebraska and Iowa has set its sights on the Democratic National Convention in New York, and its members are looking at a number of different presidential candidates.

Nebraska Democratic National Committeeman Tom Kelley of Omaha said, "Labor got a powerful lesson in 1972. When Al Barkan got to Miami in 1972, he found he didn't have votes." Barkan was the AFL-CIO's political and campaign fund raiser.

"This year I think they will get what they can from whatever camp they can," Kelley said.

Labor representatives in Nebraska are found in the camps of several presidential hopefuls.

State AFL-CIO President Bill Brennan of Omaha is running as a candidate for delegate pledged to Washington Sen. Henry Jackson. So is Richard Nisley of Roca, a representative of the Association of Operating Plasterers and Cement Masons.

Terry Moore, president of the Omaha Central Labor Union, is a delegate candidate pledged to Jimmy Carter.

Victor G. Meyers, Nebraska's political action director for the AFL-CIO, is a delegate candidate pledged to Idaho Sen. Frank Church. David Marrero, who has worked for the union in Omaha, is pledged to former Oklahoma Sen. Fred Harris.

Among those running for delegate uncommitted to any candidate are State AFL-CIO Treasurer Nels Petersen, machinists union business representative Dean Kocina, laborers union business agent Leonard Schaefer and Martin Jensen of the railway and airline clerks.

Iowa Democratic Chairman Tom Whitney of Des Moines said that about 600 of the 3,500 delegates to the party's district and state conventions have labor affiliations.

"They appear to have differing interests in terms of candidates," Whitney said. "There are some Carter people. Some were pledged to (Indiana Sen. Birch) Bayh before he dropped out. There are others for (Arizona Rep. Morris) Udall, Jackson and then others who are uncommitted."

Whitney said there are no hard lines drawn between labor and certain candidates, a condition that existed in 1972 against South Dakota Sen. George McGovern and in 1968 against other candidates.

Northwest Unit Elects Pelowski

Vernon Pelowski was elected president of the Northwest Lincoln Community Association at its annual meeting Wednesday night.

Other officers are Richard Schonberger, vice president; and Donna Sears, secretary-treasurer.

New board members were Gary Martin, Roy Beckman, Robert Marhenke, Gayle Carter, Richard Schonberger, Eugene Steele, William Smith and Darryll Brennan.

THE... WEATHER

Lincoln Temperatures

Wednesday			
1 a.m.	63	2 p.m.	65
2 a.m.	62	3 p.m.	66
3 a.m.	63	4 p.m.	63
4 a.m.	55	5 p.m.	61
5 a.m.	53	6 p.m.	60
6 a.m.	50	7 p.m.	56
7 a.m.	48	8 p.m.	46
8 a.m.	48	9 p.m.	44
9 a.m.	51	10 p.m.	42
10 a.m.	55	11 p.m.	41
11 a.m.	56	12 midnight	40
12 noon	60	Thursday	
1 p.m.	63	1 a.m.	39
		2 a.m.	37

Record high this date 91; record low 1.
Sun rises 6:23 a.m.; sets 6:44 p.m.
Total March precipitation to date: 1.06 in.
Total 1976 precipitation to date: 2.57 in.

Extended Forecasts

NEBRASKA: Little or no precipitation expected Saturday through Monday. Highs in 50s to low 60s. Lows in 20s west to the 40s east Saturday and in the 30s Sunday and Monday.

KANSAS: Little or no precipitation expected Saturday through Monday. Lows 40s Saturday and Monday and 30s Sunday. Highs mostly in 60s.

Nebraska Temperatures

	H	L		H	L
Chadron	63	30	Imperial	64	33
Scottsbluff	65	30	Lincoln	63	47
Sidney	63	24	Omaha	66	48
Valentine	57	36	North Platte	60	32
McCook	65	40	Grand Island	62	45
Mullen	59	29	Norfolk	59	42

Temperatures Elsewhere

	H	L		H	L
Albuquerque	72	31	Las Vegas	83	49
Atlanta	70	40	Los Angeles	69	54
Bismarck	48	30	Miami Beach	74	71
Boston	65	38	Mpls.-St. Paul	54	40
Chicago	65	48	New Orleans	78	41
Cleveland	70	45	New York	60	39
Dallas	67	52	Phoenix	69	37
Denver	68	30	St. Louis	60	32
Des Moines	65	51	Salt Lake City	73	53
Houston	70	50	San Francisco	66	30
Juneau	43	31	Seattle	46	41
Kansas City	69	56	Washington	73	42

LIVING SCREENS for Homes
Special
WINDBREAKS for Farms



AUSTRIAN PINE
A hardy fast-growing pine. Has very stiff needles and forms a dense pyramid shape. Extremely hardy and long-living. Ideal for windbreaks and screens.
Plant 15 ft. apart in row. Rows 16 to 20 ft. apart.

COLORADO BLUE SPRUCE
A hardy stiff branched evergreen. The blue color makes an excellent contrast in summer and winter. Medium growing. Ideal for inside row of windbreaks or specimen plantings.
Plant 15 ft. apart in row. Rows 16 to 20 ft. apart.

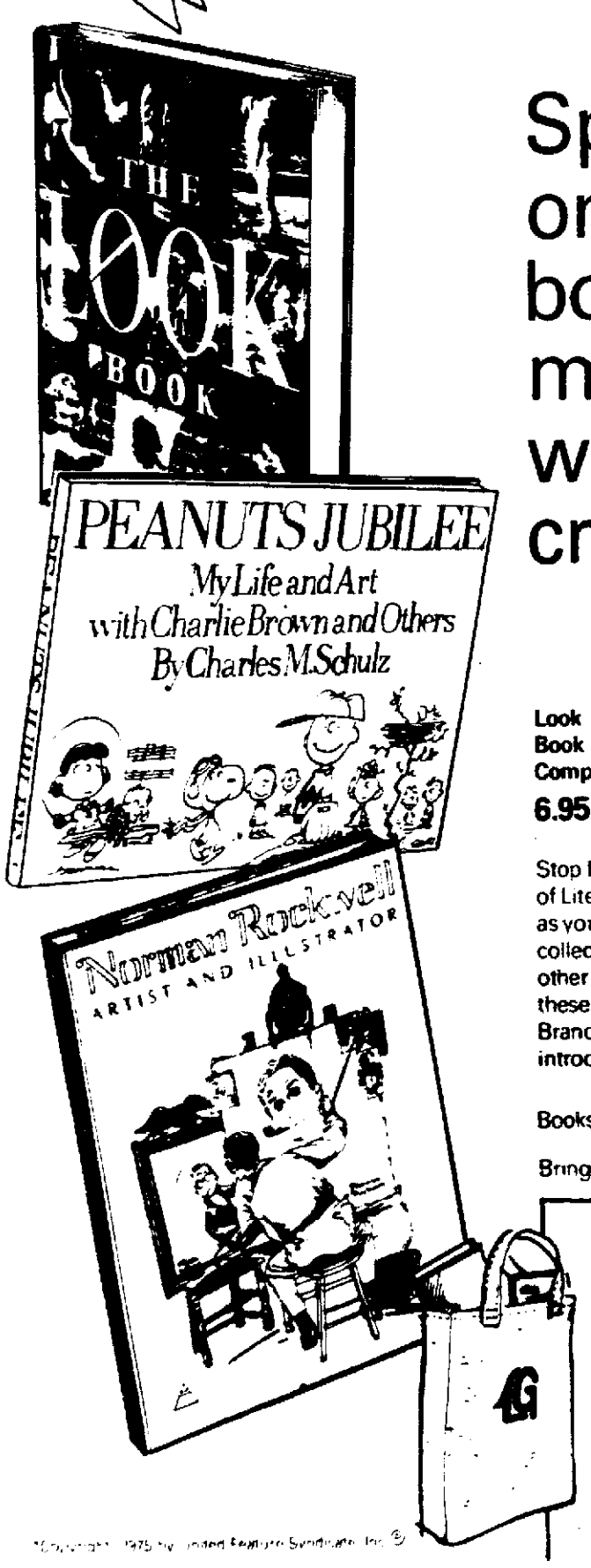
Regular price $3.95 $2.99 ea. Each plant is growing in a container

Larger sizes also available

CONCOLOR FIR 12/18" W.B. $7.95 ea.
DOUGLAS FIR 18/24" W.B. $9.95 ea.
BLACK HILLS SPRUCE 9/12" $8.95 ea.

EARL MAY GARDEN CENTER
Use Your Credit Card
71st & "O" St. 489-7168
Mon.-Fri. 9 to 8:30 Saturday 9 to 6 Sunday 10 to 5
5501 So. 48th St. 423-5354

We care about you at BRANDEIS



Special savings only for new book club members with Brandeis credit card

Join the Literary Guild and choose one of these books at special price:

Look Book	Peanuts Jubilee*	Norman Rockwell
Comp. 35.00	Comp. 35.00	Comp. 75.00
6.95	6.95	10.00

Stop by our Book department and learn the full details of Literary Guild membership...you save many dollars as you build a library of best-sellers, fiction, non-fiction collectors volumes and more. Your choice of three other special introductory selections is available at these special prices to new members only who join as Brandeis credit customers. After joining, take your introductory book with you.

Books or call Lincoln 477-1211

Bring this coupon to Book Dept. for extra bonus

Join the Guild on your Brandeis account and we'll send you this big, heavy-duty canvas tote. Yours to keep even if you don't remain a member.

Brandeis 11th and "O" Sts.
Lincoln, Nebraska 68508.

Name.....
Address.....
City.....State.....Zip.....

Nebraska residents add 2½% sales tax. Omaha, Lincoln, Bellevue 3½%. Please include 1.00 for postage and handling

*©Copyright 1975 by United Feature Syndicate, Inc.

NEWSPAPERARCHIVE®
NEWSPAPERARCHIVE®

Rehab Director Quits, Cites DAS 'Nightmare'

By TOM COOK
Outstate Nebraska Bureau

Grand Island — The State Board of Education Wednesday accepted with "deep regret" the resignation of State Director of Vocational Rehabilitation Garry Cartwright, who labeled his relationship with state officials as a "nightmare of political intrigue and hassles."

Calling his resignation voluntary, but not "submitted willingly," Cartwright said his action culminates two years of bitter disagreement with the Department of Administrative Services (DAS).

He described his relationship with the DAS as a "nightmare of political intrigue and hassles with the DAS, relentlessly and unreasonably directed at the Department of Education, the Division of Rehabilitation Services and more specifically myself."

Claiming the DAS attempted to illegally earmark rehabilitation funds in fiscal year 1975, Cartwright described meeting with DAS Director Stanley Matzke in June 1974.

'Brutal Attack'

"We were subjected to the most unprofessional and brutal attack by a group of state officials it has ever been my misfortune to attend," he said.

Matzke was unsuccessful in forcing "this agency into compliance with an unofficial set of inappropriate funding priorities," Cartwright said.

Recent criticism of his agency by community-based mental retardation programs like Omaha's hardhit ENCORE project were also attacked by Cartwright.

"I find the charges of blaming Vocational Rehabilitation for their funding problems to be quite misplaced," he said.

The final act leading to his resignation, Cartwright said, came with this year's LB597 that would have transferred his agency to the Department of Public Welfare.

Although the bill was killed in committee, Cartwright said, "only the bill is dead, not the issues."

The bill was brought to the floor of the Unicameral without a public hearing before it was sent back to committee and subsequently killed, he said.

Senators were attempting "to put the rehabilitation agency on notice," Cartwright said, in misdirected efforts to trim the state budget.

The 15-year veteran of the Education Department said he has proposed consolidation of many rehabilitation services, but the issue has become a "blind vendetta" with some people in the Statehouse.

Method Questioned

"God knows some form of consolidation of human service programs is necessary, but it should occur by study, planning and cooperation, not by sentence," he said.

In other action, the state board took public testimony on Rule 14, which lays down minimum rules and regulations for school systems.

Most of the disagreement with the rule centered on hourly requirements for accreditation of high school students.

Wurtz Challenges Inmate Transfers

By GORDON WINTERS
Star Staff Writer

State laws authorizing the administrative transfer of inmates in the Nebraska Penal Complex to the Lincoln Regional Center were challenged Wednesday in U.S. District Court.

A judicial hearing before the transfer, like that held for other citizens, is being sought in the suit filed by Charles Miller, an 18-year-old inmate.

Attorney Tom Wurtz of Lincoln Legal Aid contended before a panel of three federal judges Wednesday the present transfer with no hearing violates the inmate's constitutional right to due process of law.

Wurtz was questioned by U.S. Judge Donald Law of the 8th Circuit Court of Appeals, who noted that prisoners transfered to the Regional Center have already been deprived of their freedom, and asked why a hearing is needed.

Wurtz responded that inmates confined in the Regional Center carry a stigma from being treated for mental illness.

"I think the stigma is important and I think the courts have recognized that," Wurtz said.

Mel Kammelohr of the state attorney general's office, however, contended that before a due process hearing should be held, it should somehow be proved that confinement in the Regional Center is "somehow a bad deal" in coparison with confinement in the Penal Complex.

Kammerlohr said Miller was the first inmate he had ever heard of who would not rather be sent to the Regional Center.

This prompted in observation from U.S. District Judge Robert Denney that in "One Flew Over the Cuckoo's Nest", both a movie and a novel, the protagonist had taken special pains to be transferred from ordinary imprisonment for criminals to the more leisurely life at the insane asylum.

Wurtz said that confinement in the Regional Center meant that a prisoner was placed in the hands of psychiatrists and psychologists "who can do anything they want," including force a prisoner to take drugs.

Confinement in the Regional Center also means that efforts are made to convince prisoners that they are mentally ill, Wurtz argued.

Wurtz was unable to answer questions from the judges on how transfer to the Regional Center affected inmates' chances of participating in vocational training or work programs, and admitted that he had not intended to present facts on the alleged detrimental effects of incarceration at the center.

But he contended the state laws authorizing the transfer were unconstitutional on their face and so should be struck down.

Rhino Boot Study Still On Docket

Ever seen a rhino wearing boots?

No? And you haven't even seen a rhino boot on a car, despite months of police study?

Rest assured the use of the steel devices to immobilize cars with unpaid parking tickets is still being considered, according to Police Chief George Hansen.

Hansen said, however, that purchase of the boots, which offer an alternative to towing cars, will be delayed at least until the beginning of the next fiscal year.

Inspector Dean Leitner would like to buy five of the boots, which cost at least $250 apiece.

Bradley Chosen President-Elect

Dr. Richard E. Bradley, dean of the College of Dentistry at the University of Nebraska-Lincoln, was elected president-elect of the American Association of Dental Schools at its annual meeting in Miami Beach.

Bradley will become president of the organization at its March 1977 meeting in Las Vegas.



STAR PHOTO

CHURCH, right ... talks to 1st District Democratic congressional candidate Mrs. Pauline Anderson, left.

Church Hopes For Focus On 'Active Campaigners'

By DON WALTON
Star Staff Writer

Sen. Frank Church said Wednesday he thinks Nebraska voters will choose among "the active candidates" in their presidential primary without regard for the ballot listing of Edward Kennedy and Hubert Humphrey.

And, in a sidewalk interview with newsmen in Lincoln, the Democratic presidential hopeful said Arizona Congressman Morris Udall is the man he must beat in Nebraska.

Udall is currently the leading liberal (he prefers to be called progressive) candidate for the nomination, and Church is expected to compete for roughly the same constituency.

"I think the people of this state will be focusing on the active candidates," the Idaho senator said.

"It will be a choice between those who have campaigned here. I hope the focus is on those who come and ask for their support."

Disclaimers Filed

Neither Kennedy nor Humphrey are active candidates for the Democratic nod, and both filed disclaimers in order to be removed from the Nebraska ballot.

But Secretary of State Allen Beermann attached their names to the Democratic ballot anyway — after Oregon, a state which does not allow for disclaimer of candidacy, listed them.

Jimmy Carter, the winner of five of six presidential primaries thus far, is "clearly the front runner" for the nomination, Church told newsmen while walking from a brief luncheon address to his campaign headquarters at 1332 O.

"He won most of the earlier primaries, and I give him full credit."

Not His Yet

But Carter's momentum has "not yet reached the point" where he can claim the nomination, Church said.

As the front-runner, Carter is also in "a vulnerable position," the senator noted.

"He has some high hurdles ahead as he himself knows."

The Democratic presidential campaign thus far has been "empty of content," Church said. "The issues thus far have been ignored."

Nebraska will be Church's first presidential primary bid. Eleven Democrats are listed on the May 11 ballot, but a lawsuit is pending to remove the names of Humphrey and Kennedy.

Second Visit

Church made his second trip to Nebraska Wednesday, campaigning in both Lincoln and Omaha.

In Lincoln, he spoke at a Lancaster County Democratic luncheon and formally opened his state headquarters.

"No one has achieved the kind of avalanche" needed to assure a first ballot nomination, Church told the luncheon audience.

"It will not all be settled in the East.

"I think the West can build some backfires. The candidate who carries the late primaries will have the momentum going into the convention."

'Late, Late Strategy'

Church is entering most of the late western primaries, beginning with Nebraska and concluding with California. He calls it "the late, late strategy."

Nebraska, he said, is very much like the state he represents in the Senate.

"They tell me Nebraska is a conservative state," he noted. "So is Idaho."

There is, he said, "much that's alike between our two states. I think I know something about the agricultural heartland outlook."

Labor Leaders Set Sights On New York

Omaha (AP) — Political party leaders and others say organized labor in Nebraska and Iowa has set its sights on the Democratic National Convention in New York, and its members are looking at a number of different presidential candidates.

Nebraska Democratic National Committeeman Tom Kelley of Omaha said, "Labor got a powerful lesson in 1972. When Al Barkan got to Miami in 1972, he found he didn't have votes." Barkan was the AFL-CIO's political and campaign fund raiser.

"This year I think they will get what they can from whatever camp they can," Kelley said.

Labor representatives in Nebraska are found in the camps of several presidential hopefuls.

State AFL-CIO President Bill Brennan of Omaha is running as a candidate for delegate pledged to Washington Sen. Henry Jackson. So is Richard Nisley of Roca, a representative of the Association of Operating Plasterers and Cement Masons.

Terry Moore, president of the Omaha Central Labor Union, is a delegate candidate pledged to Jimmy Carter.

Victor G. Meyers, Nebraska's political action director for the AFL-CIO, is a delegate candidate pledged to Idaho Sen. Frank Church. David Marrero, who has worked for the union in Omaha, is pledged to former Oklahoma Sen. Fred Harris.

Among those running for delegate uncommitted to any candidate are State AFL-CIO Treasurer Nels Petersen, machinists union business representative Dean Kocina, laborers union business agent Leonard Schaefer and Martin Jensen of the railway and airline clerks.

Iowa Democratic Chairman Tom Whitney of Des Moines said that about 600 of the 3,500 delegates to the party's district and state conventions have labor affiliations.

"They appear to have differing interests in terms of candidates," Whitney said. "There are some Carter people. Some were pledged to (Indiana Sen. Birch) Bayh before he dropped out. There are others for (Arizona Rep. Morris) Udall, Jackson and then others who are uncommitted."

Whitney said there are no hard lines drawn between labor and certain candidates, a condition that existed in 1972 against South Dakota Sen. George McGovern and in 1968 against other candidates.

Northwest Unit Elects Pelowski

Vernon Pelowski was elected president of the Northwest Lincoln Community Association at its annual meeting Wednesday night.

Other officers are Richard Schonberger, vice president; and Donna Sears, secretary-treasurer.

New board members were Gary Martin, Roy Beckman, Robert Marhenke, Gayle Carter, Richard Schonberger, Eugene Steele, William Smith and Darryll Brennan.

THE... WEATHER

Lincoln Temperatures

Wednesday			
1 a.m.	63	2 p.m.	65
2 a.m.	62	3 p.m.	66
3 a.m.	63	4 p.m.	63
4 a.m.	55	5 p.m.	61
5 a.m.	53	6 p.m.	60
6 a.m.	50	7 p.m.	56
7 a.m.	48	8 p.m.	46
8 a.m.	48	9 p.m.	44
9 a.m.	51	10 p.m.	42
10 a.m.	55	11 p.m.	41
11 a.m.	56	12 midnight	40
12 noon	60	Thursday	
1 p.m.	63	1 a.m.	39
		2 a.m.	37

Record high this date 91; record low 1.
Sun rises 6:23 a.m.; sets 6:44 p.m.
Total March precipitation to date: 1.06 in.
Total 1976 precipitation to date: 2.57 in.

Extended Forecasts

NEBRASKA: Little or no precipitation expected Saturday through Monday. Highs in 50s to low 60s. Lows in 20s west to the 40s east Saturday and in the 30s Sunday and Monday.

KANSAS: Little or no precipitation expected Saturday through Monday. Lows 40s Saturday and Monday and 30s Sunday. Highs mostly in 60s.

Nebraska Temperatures

	H	L		H	L
Chadron	63	30	Imperial	64	33
Scottsbluff	65	30	Lincoln	63	47
Sidney	63	24	Omaha	66	48
Valentine	57	36	North Platte	60	32
McCook	65	40	Grand Island	62	45
Mullen	59	29	Norfolk	59	42

Temperatures Elsewhere

	H	L		H	L
Albuquerque	72	31	Las Vegas	83	49
Atlanta	70	40	Los Angeles	69	54
Bismarck	48	30	Miami Beach	74	71
Boston	65	38	Mpls.-St. Paul	54	40
Chicago	65	48	New Orleans	78	41
Cleveland	70	45	New York	60	39
Dallas	67	52	Phoenix	69	37
Denver	68	30	St. Louis	60	32
Des Moines	65	51	Salt Lake City	73	53
Houston	70	50	San Francisco	66	30
Juneau	43	31	Seattle	46	41
Kansas City	69	56	Washington	73	42

LIVING SCREENS for Homes
Special
WINDBREAKS for Farms



AUSTRIAN PINE
A hardy fast-growing pine. Has very stiff needles and forms a dense pyramid shape. Extremely hardy and long-living. Ideal for windbreaks and screens.
Plant 15 ft. apart in row. Rows 16 to 20 ft. apart.

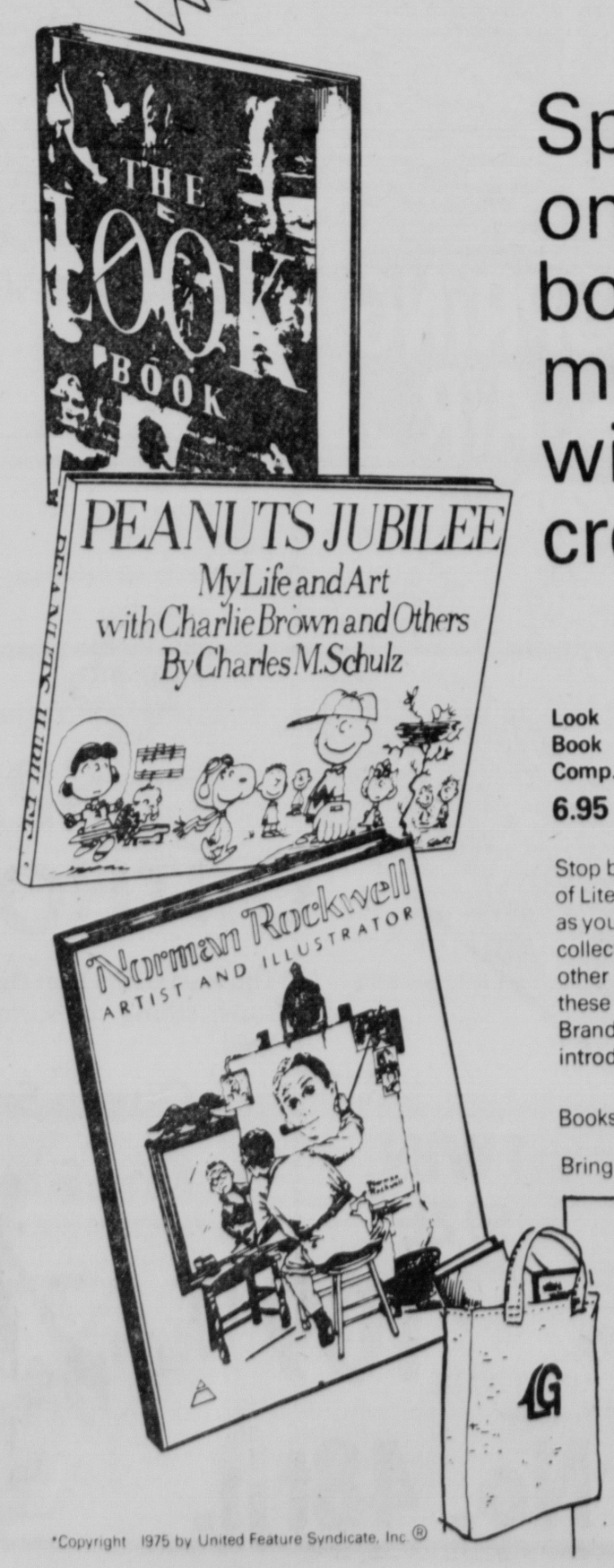
COLORADO BLUE SPRUCE
A hardy stiff branched evergreen. The blue color makes an excellent contrast in summer and winter. Medium growing. Ideal for inside row of windbreaks or specimen plantings.
Plant 15 ft. apart in row. Rows 16 to 20 ft. apart.

Regular price $3.95 $2.99 ea. Each plant is growing in a container
Larger sizes also available

CONCOLOR FIR 12/18" W.B. $7.95 ea.
DOUGLAS FIR 18/24" W.B. $9.95 ea.
BLACK HILLS SPRUCE 9/12" $8.95 ea.

EARL MAY GARDEN CENTER
Use Your Credit Card
71st & "O" St. 489-7168
Mon.-Fri., 9 to 8:30 Saturday, 9 to 6 Sunday, 10 to 5
5501 So. 48th St. 423-5354

We care about you at BRANDEIS



Special savings only for new book club members with Brandeis credit card

Join the Literary Guild and choose one of these books at special price:

Look Book	Peanuts Jubilee*	Norman Rockwell
Comp. 35.00	Comp. 35.00	Comp. 75.00
6.95	6.95	10.00

Stop by our Book department and learn the full details of Literary Guild membership...you save many dollars as you build a library of best-sellers, fiction, non-fiction collectors volumes and more. Your choice of three other special introductory selections is available at these special prices to new members only who join as Brandeis credit customers. After joining, take your introductory book with you.

Books or call Lincoln 477-1211

Bring this coupon to Book Dept. for extra bonus

Join the Guild on your Brandeis account and we'll send you this big, heavy-duty canvas tote. Yours to keep even if you don't remain a member.

Brandeis 11th and "O" Sts.
Lincoln, Nebraska 68508.

Name.....
Address.....
City.....State.....Zip.....

Nebraska residents add 2½% sales tax; Omaha, Lincoln, Bellevue 3½%. Please include 1.00 for postage and handling.

*Copyright 1975 by United Feature Syndicate, Inc.

Plastic Natural Gas Pipes Termed Safe

By TOM COOK
Outstate Nebraska Bureau

There is no reason for public concern about the safety of plastic pipe used to distribute natural gas, the acting director of the U S Transportation Dept 's pipeline safety division said Tuesday

Such fears are part of the aftershock of the natural gas explosion last January that left 18 dead at the Pathfinder Hotel in Fremont

Caesar DeLeon, head of the pipeline division, said 7% of the pipes used in commercial distribution of natural gas in the U S are plastic, as are more than 50% of all new natural gas lines installed

"There are no grounds for immediate fears" regarding use of plastic pipe, he said Use of the pipe is "pretty well spread throughout the country," DeLeon said Industry spokesman say Omaha, Lincoln and many other Nebraska communities use the pipe

Noting that separate records on steel and plastic pipe have been kept only since 1970, DeLeon said further studies on the effect of length of time in the ground and temperature variance on plastic pipe are underway

"Based on the data we have received on significant failure of pipe lines, it appears the leak rate of plastic pipe is more than double that of steel pipe," he said

However, DeLeon said, that statistic has its good and bad sides

About 50% of natural gas explosions involving death or injury occur when a machine or tool strike a buried gas line, he said

A plus for plastic pipe is that it will break at the point of contact, leaving less chance that the leak will go undetected

Although steel pipe can withstand a much greater blow, there have been instances where the force of the blow causes a leak that shows up later farther down the line, he explained

Another plus for plastic is that it will not corrode as steel does

"There was one instance in Washington, where three people were killed and two seriously injured, involving steel pipe that was hit and didn't appear damaged," he said

Many gas utilities have switched to plastic because they believe it is easier to maintain and more economic in the long run

Statistics in the Pipeline and Gas Journal show a jump from 21 2% in 1970 to 55 8% in 1975 in use of plastic pipe for new installation

During that period, deaths due to natural gas explosions decreased from 59 in 1973 to 24 in 1974 and 14 last year

DeLeon said other factors affect those statistics, but it is evident that severe accidents have not increased immediately with the advent of plastic pipe

One critical installation problem with plastic pipe is joining in to conventional steel pipe, which is necessary because conventional metering systems have not been adapted to plastic

The National Transportation Safety Board's (NTSB) report on the Fremont disaster said such a coupling pulling apart caused the gas leak that fueled the explosion

There are two types of fittings used to join the pipe

—Transition fittings made at the factory which claims the pipe will break before the coupling pulls apart

—Compression fittings done at the site

In its report on the tragedy the NTSB said a compression fitting was used on the 348-foot segment connecting the hotel to the gas main

E I Du Pont De Nemours & Co produces more than half of all polyethelene plastic pipe in the United States and supplied that used in Fremont The report quoted Du Pont s hand book regarding the coupling of its pipe

"Since inserted pipe is not restricted in linear movement as in direct burial, the effect of expansion and contraction must be considered when using compression-type fittings

"In relatively short service runs (100 feet), properly tightened fittings will hold over a normal temperature range, however, in longer runs positive transition fittings may be required to prevent pull-out '

The coupling failure is the heart of litigation following the disaster Nebraska Natural Gas Co , officials testified that they followed the manufacturer s installation instructions in Fremont



Arch Jarrell

Waverly Nixes Nursing Home

Lincoln Star Special

Waverly — In a special election here Tuesday Waverly voters turned down a $800,000 nursing home bond issue

The unofficial tally was 176 against, 116 for the proposal

'Focus' is the big entertainment section in the 'Sunday Journal and Star

Retired Grand Island Editor Jarrell Dies

Grand Island (AP) -- Arch Jarrell, retired editor of the Grand Island Independent died at his home, Tuesday night Jarrell 79 had been under treatment for a heart ailment

Jarrell who retired several years ago had served on the Grand Island School Board and the Nebraska Merit System Council

He moved to Grand Island in 1939 when Stauffer Publications purchased the Independent

Jarrell whose father was a Kansas publisher and editor was one of three brothers who were newspapermen

His brother John longtime chief of The Omaha World-Herald s Washington Bureau is retired

Another brother Sanford was a writer for several newspapers He died in 1962

Jarrell started his newspaper career as a printer s devil at the Holton (Kan) Signal published and edited by his father

He was an advertising salesman for the Daily Capital at Topeka Kan and held various positions thereafter in Virginia, Wichita and Kansas City before joining the Kansas-based Stauffer Publications

Survivors in addition to his brother John include his widow a daughter Mrs Mary Sheridan of Wilmette Ill two stepdaughters Mrs Susan Christensen of Grand Island and Mrs Joanne Crook of Colorado Springs and a sister Barbara of Bradford Vt

Funeral services are scheduled at 10 30 a m Friday at St Stephen s Episcopal Church in Grand Island with burial in the Grand Island Cemetery

Across Nebraska

Angus Group Selects Weers

Beatrice — Richard Weers of Diller was chosen president of the Blue River Basin Angus Association group during a meeting in Beatrice The vice president's post went to Leroy Ringland of Bennet Harold Logan Jr of Diller and Robin Spence Jr of Beatrice were elected directors Featured speaker at the meet was Jim Oswald of Arvada, Colo , regional manager for the American Angus Association

Lyons Signs NPPD Contract

Columbus (UPI) — Lyons has become the second Nebraska community to sign a capacity power contract with the Nebraska Public Power District NPPD officials said Wednesday Under the agreement, Lyons will buy all its power from NPPD beginning April 1 In turn, NPPD will lease the community's current generating facility as a reserve source of power The agreement calls for NPPD to pay the community $22,400 a year whether or not the plant produces power.

Council OKs Nursing Home Plan

Papillion (AP) — Plans for a $1 million nursing home near Midlands Community Hospital won the approval of the Health Planning Council of the Midlands The council's project review committee earlier turned down plans for the 100-bed home on the contention it was not needed Juckette Management Services of Des Moines, which is planning the home, appealed the decision to the council's full board

Concordia Orchestra Concert Set

Seward — The Concordia Orchestra, under the direction of Prof Fred Young, will present a concert featuring contemporary American composers at 8 p m Saturday in Weller Auditorium at Concordia College here The Lincoln String Quartet will also be featured

Lutheran Service Center Opens

Columbus (UPI)—The Lutheran Family and Social Service Agency said Wednesday it has opened a service center in Columbus The agency said its Columbus office would be located in the Trinity Lutheran Church and would be staffed each Tuesday beginning April 6 by the Rev David A Ehline

Fremont Concert Will Conclude Tour

Fremont — About 65 Midland College Choir voices will join together in singing choral works by church music writers from early days to the present in a special home concert with the college swing group, The Clef Dwellers, Sunday at 8 p m. at the First Congregational Church The concert will follow a 10-day three-state tour for the two musical groups, according to director Eugene B Nelson associate professor of music

Residency Of Omahan Is Confirmed

Omaha (AP) — After two hearings, Douglas County Election Commissioner Mike Boyle ruled Wednesday that Malcolm Young is legally a resident of Omaha, and that as such he is eligible as a candidate for the Metropolitan Utilities District board of directors

Young, the executive secretary of the Eastern Nebraska Heavy Contractors Association, is already a member of the MUD board, and is seeking re-election

But two opponents, Al ' Pat Pattavina and Don Kroupa, challenged Young's candidacy, claiming that he is not actually a resident of Omaha

Although he owns a home in Washington County near Kennard Young claims Omaha where he has an apartment, as his legal residence Young also owns property at Lake Okoboji Iowa and stays there some of the time

Explorer Scout To Be Chairman

Ken Svoboda, 19, son of Mr and Mrs Ray J Svoboda, will be installed this weekend as one of 28 U S area chairmen of the 1976 National Explorer President's Congress

Svoboda is the Cornhusker Council, Boy Scouts of America, delegate to the Washington,D C , national meeting Sunday through April 1

He is president of Lincoln Architectural Explorer Post 776 and is employed by the architectural firm of Bahr, Vermeer and Haecker

Campaigners Bugged

Atlanta (AP) — Officials of Alabama Gov George Wallace s campaign in Georgia said they found eavesdropping devices in a light fixture and in a telephone at their offices

FRUIT TREES

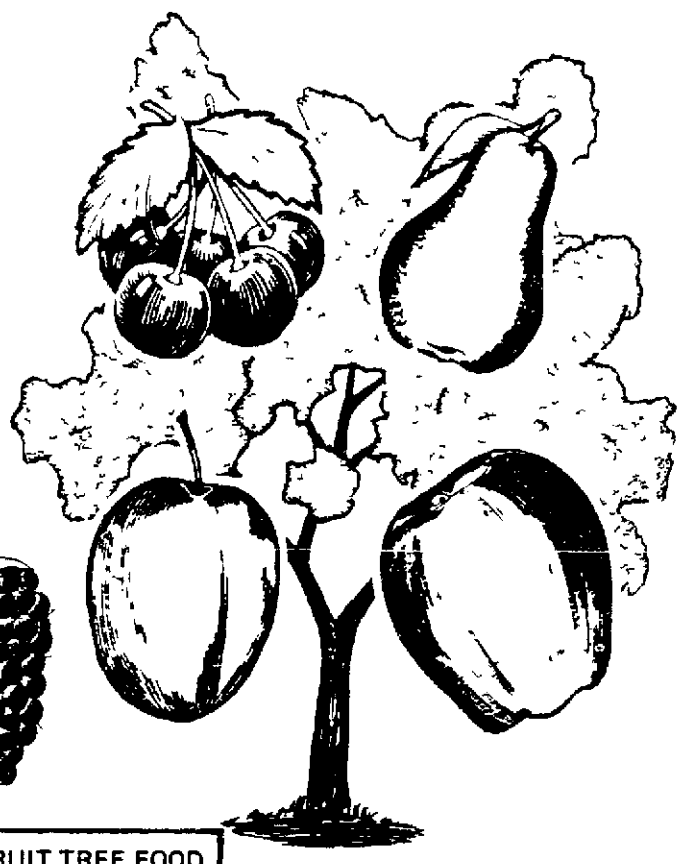
EARL MAY GARDEN CENTER OPEN SUNDAY

DWARF and STANDARD

Now you can enjoy Peaches, Pears, Apples, Cherries and Plums from your own trees, and you'll enjoy these delicious fruits for years to come Just think of the savings when you don't have to buy fruits.
While you are enjoying the fruits, you can also enjoy the beauty of the trees. Fruit Trees are perfect for any backyard planting.

Peaches	$4.25	and up
Apples	$4.75	and up
Cherries	$5.95	and up
Pears	$5.25	and up

Also Plums and Apricots



BERRIES

Good for eating fresh off the vine or great for pies, preserves, jellies, jams.

Raspberries	5 for	$4.15	and up
Blackberries	5 for	$5.75	
Gooseberries	2 for	$5.25	
Currants	2 for	$4.85	

FRUIT TREE FOOD
5 lb. Bag $1.49

We are first handlers of Alfalfa, Red Clover, Alsike, Brome grass, Orchard grass and Tall Fescue, the largest list in the middle west. Contact us on your seed needs for 1976.

Save your budget...plant a garden!



GARDEN SEED

Many varieties need to be started indoors for transplanting outside later

Tomato	Petunia
Pepper	Snapdragon
Cabbage	Coleus
Cauliflower	Aster
Eggplant	Salvia
Many More	Alyssum

ONION PLANTS



True to name varieties, freshly dug and ready to grow

Bunch 99¢

ONION SETS

Plant now for early green onions, Ebenezer "Best Keeper" white and yellow.

Lb. 99¢

SEED POTATOES

The best Northern-Grown Seed Potatoes available All of these potatoes are specially grown to produce big yields.

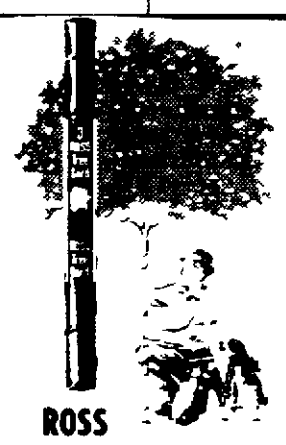
Certified Blue Tag Varieties: Mayfair, Cobbler, Kennebec, Norland

10 lbs. $1.95 50 lbs. $7.95

SEED POTATO EYES

Ready to plant eyes 100 per bag Same varieties as above

$3.98



ROSS TREE GARD

Easy to use plastic snap-on tube Expands to fit any young tree Protects tender young trees from sun rabbits accidental damage

Package of 3

24 inch $1.59 36 inch $2.39



Special

LAWN & TURF FOOD

Now contains a patented form of even, slow-releasing nitrogen. Makes grass turn green and stay green.

$1 Off
5,000 sq. ft. Bag $ 8.95
$7.95

$2 off
10 000 sq ft Bag $16.95
$14.95



Special

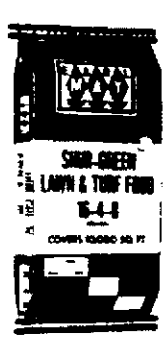
MAYPARK LAWN SEED

The finest mixture of all perennial grasses available Will build a beautiful, long-lasting lawn. Unconditionally Guaranteed

50¢ Off
1500 sq ft Box Reg. $4.95 $4.45

$1 Off
2500 sq ft Box Reg. $7.50 $6.50

$3 Off
10,000 sq ft Bag Reg. $24.95 $21.95



Special

SHUR-GREEN
LAWN & TURF FOOD

New! Makes grass green quickly High in nitrogen, balanced in phosphorus, potassium and iron

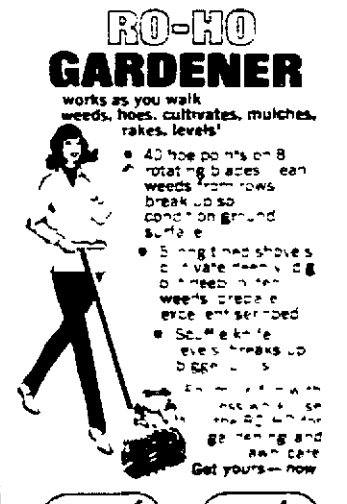
$1 off
10 000 sq ft Bag Reg $12.95
$11.95

RO-HO GARDENER

works as you walk
weeds, hoes, cultivates, mulches, rakes, levels!

- 40 hoe points on 8 rotating blades clean weeds from rows break up soil condition ground surface
- 5 angled shelves elevate weeds to dry
- Self-sharpening edges breaks up soil
- Self-adjustable eyes breaks up soil

Get yours—now



Deep down cultivation

Fast weeding hoeing

$29.95

EARL MAY GARDEN CENTER

Use Your Credit Card

Limited Quantities

No Mail Orders Please

71st & "O" St. 489-7168
Mon.-Fri. 9 to 8:30 Saturday, 9 to 6 Sunday, 10 to 5
5501 So. 48th St. 423-5354

THE UNIVERSITY OF NEBRASKA-LINCOLN
EXTENSION DIVISION
Presents

an EXPLORATION into the FORCES of LIFE

A MAJOR HUMAN POTENTIAL CONFERENCE
April 9-11, 1976
(OPENS FRIDAY EVENING-ENDS SUNDAY AFTERNOON)
Radisson Cornhusker Hotel-Lincoln, Nebraska

A weekend of study and discussion exploring what can be done to improve the quality of life during each of its stages.

FEATURED AT THE CONFERENCE:

Rollo May
Lenore Schwartz
Richard Farson
Jacqueline Doyle
Sam Keen
Joan Grof

CONFERENCE TOPICS INCLUDE:

Mapping Your Life
The Birth Experience
Childhood in our Culture
Real Life Problems and Predicaments
Men and Women-Together/Apart
The Future of Marriage
Sexuality
How to Survive a Crisis
The Courage to Create
Liberation Issues for Men and Women
Mid-Life Crisis
Death Without Pain or Fear

(Register Early-Space is Limited)
FOR COMPLETE INFORMATION, CALL OR WRITE:
Nebraska Center for Continuing Education
3300 Holdrege Street
Lincoln, Nebraska 68583
Telephone (402) 472-2844

NEWSPAPERARCHIVE®
NEWSPAPERARCHIVE®

Plastic Natural Gas Pipes Termed Safe

By TOM COOK
Outstate Nebraska Bureau

There is no reason for public concern about the safety of plastic pipe used to distribute natural gas, the acting director of the U.S. Transportation Dept.'s pipeline safety division said Tuesday.

Such fears are part of the aftershock of the natural gas explosion last January that left 18 dead at the Pathfinder Hotel in Fremont.

Caesar DeLeon, head of the pipeline division, said 7% of the pipes used in commercial distribution of natural gas in the U.S. are plastic, as are more than 50% of all new natural gas lines installed.

"There are no grounds for immediate fears" regarding use of plastic pipe, he said. Use of the pipe is "pretty well spread throughout the country," DeLeon said. Industry spokesman say Omaha, Lincoln and many other Nebraska communities use the pipe.

Noting that separate records on steel and plastic pipe have been kept only since 1970, DeLeon said further studies on the effect of length of time in the ground and temperature variance on plastic pipe are underway.

"Based on the data we have received on significant failure of pipe lines, it appears the leak rate of plastic pipe is more than double that of steel pipe," he said.

However, DeLeon said, that statistic has its good and bad sides.

About 50% of natural gas explosions involving death or injury occur when a machine or tool strike a buried gas line, he said.

A plus for plastic pipe is that it will break at the point of contact, leaving less chance that the leak will go undetected.

Although steel pipe can withstand a much greater blow, there have been instances where the force of the blow causes a leak that shows up later farther down the line, he explained.

Another plus for plastic is that it will not corrode as steel does.

"There was one instance in Washington, where three people were killed and two seriously injured, involving steel pipe that was hit and didn't appear damaged," he said.

Many gas utilities have switched to plastic because they believe it is easier to maintain and more economic in the long run.

Statistics in the Pipeline and Gas Journal show a jump from 21.2% in 1970 to 55.8% in 1975 in use of plastic pipe for new installation.

During that period, deaths due to natural gas explosions decreased from 59 in 1973 to 24 in 1974 and 14 last year.

DeLeon said other factors affect those statistics, but it is evident that severe accidents have not increased immediately with the advent of plastic pipe.

One critical installation problem with plastic pipe is joining in to conventional steel pipe, which is necessary because conventional metering systems have not been adapted to plastic.

The National Transportation Safety Board's (NTSB) report on the Fremont disaster said such a coupling pulling apart caused the gas leak that fueled the explosion.

There are two types of fittings used to join the pipe:

—Transition fittings made at the factory, which claims the pipe will break before the coupling pulls apart.

—Compression fittings done at the site.

In its report on the tragedy, the NTSB said a compression fitting was used on the 348-foot segment connecting the hotel to the gas main.

E. I. Du Pont De Nemours & Co. produces more than half of all polyethelene plastic pipe in the United States and supplied that used in Fremont. The report quoted Du Pont's handbook regarding the coupling of its pipe:

"Since inserted pipe is not restricted in linear movement as in direct burial, the effect of expansion and contraction must be considered when using compression-type fittings.

"In relatively short service runs (100 feet), properly tightened fittings wil hold over a normal temperature range; however, in longer runs positive transition fittings may be required to prevent pull-out."

The coupling failure is the heart of litigation following the disaster. Nebraska Natural Gas Co., officials testified that they followed the manufacturer's installation instructions in Fremont.



Arch Jarrell

Waverly Nixes Nursing Home

Lincoln Star Special

Waverly — In a special election here Tuesday, Waverly voters turned down a $800,000 nursing home bond issue.

The unofficial tally was 176 against, 116 for the proposal.

"Focus" is the big entertainment section in the "Sunday Journal and Star."

Retired Grand Island Editor Jarrell Dies

Grand Island (AP) — Arch Jarrell, retired editor of the Grand Island Independent, died at his home, Tuesday night. Jarrell, 79, had been under treatment for a heart ailment.

Jarrell, who retired several years ago, had served on the Grand Island School Board and the Nebraska Merit System Council.

He moved to Grand Island in 1939 when Stauffer Publications purchased the Independent.

Jarrell, whose father was a Kansas publisher and editor, was one of three brothers who were newspapermen.

His brother John, longtime chief of The Omaha World-Herald's Washington Bureau, is retired.

Another brother, Sanford, was a writer for several newspapers. He died in 1962.

Jarrell started his newspaper career as a printer's devil at the Holton (Kan.) Signal, published and edited by his father.

He was an advertising salesman for the Daily Capital at Topeka, Kan., and held various positions thereafter in Virginia, Wichita and Kansas City before joining the Kansas-based Stauffer Publications.

Survivors in addition to his brother John include his widow; a daughter, Mrs. Mary Sheridan of Wilmette, Illl.; two stepdaughters, Mrs. Susan Christensen of Grand Island and Mrs. Joanne Crook of Colorado Springs; and a sister, Barbara of Bradford, Vt.

Funeral services are scheduled at 10:30 a.m. Friday at St. Stephen's Episcopal Church in Grand Island, with burial in the Grand Island Cemetery.

Across Nebraska

Angus Group Selects Weers

Beatrice — Richard Weers of Diller was chosen president of the Blue River Basin Angus Association group during a meeting in Beatrice. The vice president's post went to Leroy Ringland of Bennet. Harold Logan Jr. of Diller and Robin Spence Jr. of Beatrice were elected directors. Featured speaker at the meet was Jim Oswald of Arvada, Colo., regional manager for the American Angus Association.

Lyons Signs NPPD Contract

Columbus (UPI) — Lyons has become the second Nebraska community to sign a capacity power contract with the Nebraska Public Power District NPPD officials said Wednesday. Under the agreement, Lyons will buy all its power from NPPD beginning April 1. In turn, NPPD will lease the community's current generating facility as a reserve source of power. The agreement calls for NPPD to pay the community $22,400 a year whether or not the plant produces power.

Council OKs Nursing Home Plan

Papillion (AP) — Plans for a $1 million nursing home near Midlands Community Hospital won the approval of the Health Planning Council of the Midlands. The council's project review committee earlier turned down plans for the 100-bed home on the contention it was not needed. Juckette Management Services of Des Moines, which is planning the home, appealed the decision to the council's full board.

Concordia Orchestra Concert Set

Seward — The Concordia Orchestra, under the direction of Prof. Fred Young, will present a concert featuring contemporary American composers at 8 p.m. Saturday in Weller Auditorium at Concordia College here. The Lincoln String Quartet will also be featured.

Lutheran Service Center Opens

Columbus (UPI)—The Lutheran Family and Social Service Agency said Wednesday it has opened a service center in Columbus. The agency said its Columbus office would be located in the Trinity Lutheran Church and would be staffed each Tuesday beginning April 6 by the Rev. David A. Ehline.

Fremont Concert Will Conclude Tour

Fremont — About 65 Midland College Choir voices will join together in singing choral works by church music writers from early days to the present in a special home concert with the college swing group, The Clef Dwellers, Sunday at 8 p.m. at the First Congregational Church. The concert will follow a 10-day three-state tour for the two musical groups, according to director Eugene B. Nelson, associate professor of music.

Residency Of Omahan Is Confirmed

Omaha (AP) — After two hearings, Douglas County Election Commissioner Mike Boyle ruled Wednesday that Malcolm Young is legally a resident of Omaha, and that as such he is eligible as a candidate for the Metropolitan Utilities District board of directors.

Young, the executive secretary of the Eastern Nebraska Heavy Contractors Association, is already a member of the MUD board, and is seeking re-election.

But two opponents, Al "Pat" Pattavina and Don Kroupa, challenged Young's candidacy, claiming that he is not actually a resident of Omaha.

Although he owns a home in Washington County near Kennard, Young claims Omaha, where he has an apartment, as his legal residence. Young also owns property at Lake Okoboji, Iowa, and stays there some of the time.

Explorer Scout To Be Chairman

Ken Svoboda, 19, son of Mr. and Mrs. Ray J. Svoboda, will be installed this weekend as one of 28 U.S. area chairmen of the 1976 National Explorer President's Congress.

Svoboda is the Cornhusker Council, Boy Scouts of America, delegate to the Washington,D.C., national meeting Sunday through April 1.

He is president of Lincoln Architectural Explorer Post 776 and is employed by the architectural firm of Bahr, Vermeer and Haecker.

Campaigners Bugged

Atlanta (AP) — Officials of Alabama Gov. George Wallace's campaign in Georgia said they found eavesdropping devices in a light fixture and in a telephone at their offices.

THE UNIVERSITY OF NEBRASKA-LINCOLN
EXTENSION DIVISION
Presents

an EXPLORATION into the FORCES of LIFE

A MAJOR HUMAN POTENTIAL CONFERENCE
April 9-11, 1976
(OPENS FRIDAY EVENING-ENDS SUNDAY AFTERNOON)
Radisson Cornhusker Hotel-Lincoln, Nebraska

A weekend of study and discussion exploring what can be done to improve the quality of life during each of its stages.

FEATURED AT THE CONFERENCE:

Rollo May
Lenore Schwartz
Richard Farson
Jacqueline Doyle
Sam Keen
Joan Grof

CONFERENCE TOPICS INCLUDE:

Mapping Your Life
The Birth Experience
Childhood in our Culture
Real Life Problems and Predicaments
Men and Women-Together/Apart
The Future of Marriage
Sexuality
How to Survive a Crisis
The Courage to Create
Liberation Issues for Men and Women
Mid-Life Crisis
Death Without Pain or Fear

(Register Early-Space is Limited)
FOR COMPLETE INFORMATION, CALL OR WRITE:
Nebraska Center for Continuing Education
3300 Holdrege Street
Lincoln, Nebraska 68583
Telephone (402) 472-2844

FRUIT TREES
DWARF and STANDARD

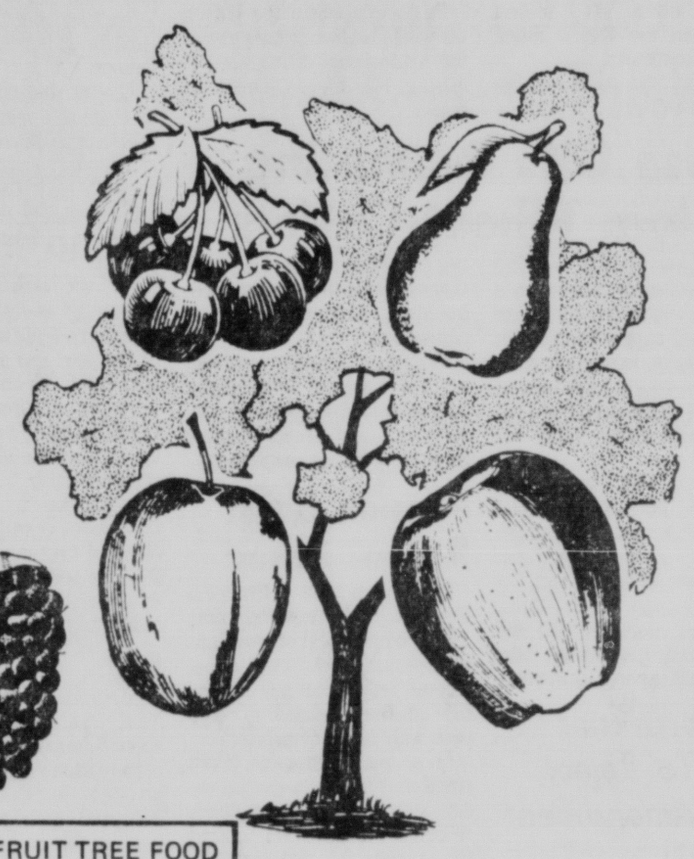
Now you can enjoy Peaches, Pears, Apples, Cherries and Plums from your own trees, and you'll enjoy these delicious fruits for years to come. Just think of the savings when you don't have to buy fruits.
While you are enjoying the fruits, you can also enjoy the beauty of the trees. Fruit Trees are perfect for any backyard planting.

Peaches $4.25 and up
Apples $4.75 and up
Cherries $5.95 and up
Pears $5.25 and up
Also Plums and Apricots

BERRIES
Good for eating fresh off the vine or great for pies, preserves, jellies, jams.

Raspberries 5 for $4.15 and up
Blackberries 5 for $5.75
Gooseberries 2 for $5.25
Currants 2 for $4.85

EARL MAY GARDEN CENTER
OPEN SUNDAY



FRUIT TREE FOOD
5 lb. Bag $1.49

We are first handlers of Alfalfa, Red Clover, Alsike, Brome grass, Orchard grass and Tall Fescue, the largest list in the middle west. Contact us on your seed needs for 1976.

Save your budget...plant a garden!



GARDEN SEED
Many varieties need to be started indoors for transplanting outside later.

Tomato — Petunia
Pepper — Snapdragon
Cabbage — Coleus
Cauliflower — Aster
Eggplant — Salvia
Many More — Alyssum



ONION PLANTS
True to name varieties, freshly dug and ready to grow.
Bunch 99¢

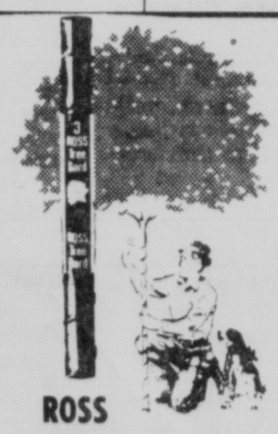
ONION SETS
Plant now for early green onions, Ebenezer "Best Keeper" white and yellow.
Lb. 99¢

SEED POTATOES
The best Northern-Grown Seed Potatoes available. All of these potatoes are specially grown to produce big yields.

Certified Blue Tag Varieties: Mayfair, Cobbler, Kennebec, Norland

10 lbs. $1.95 50 lbs. $7.95

SEED POTATO EYES
Ready to plant eyes. 100 per bag. Same varieties as above.
$3.98



ROSS TREE GARD
Easy to use plastic snap-on tube. Expands to fit any young tree. Protects tender young trees from sun, rabbits, accidental damage.
Package of 3
24 inch $1.59
36 inch $2.39



Special
LAWN & TURF FOOD
Now contains a patented form of even, slow-releasing nitrogen. Makes grass turn green and stay green.
$1 Off
5,000 sq. ft. Bag $ 8.95
$7.95
$2 off
10,000 sq. ft. Bag $16.95
$14.95



Special
MAYPARK LAWN SEED
The finest mixture of all perennial grasses available. Will build a beautiful, long-lasting lawn. Unconditionally Guaranteed.
50¢ Off
1500 sq. ft. Box Reg. $4.95 $4.45
$1 Off
2500 sq. ft. Box Reg. $7.50 $6.50
$3 Off
10,000 sq. ft. Bag Reg. $24.95 $21.95



Special
SHUR-GREEN
LAWN & TURF FOOD
New! Makes grass green quickly. High in nitrogen, balanced in phosphorus, potassium and iron.
$1 off
10,000 sq. ft. Bag Reg. $12.95
$11.95

RO-HO GARDENER
... works as you walk
... weeds, hoes, cultivates, mulches, rakes, levels!



- 40 hoe points on 8 rotating blades clean weeds from rows, break up soil, condition ground surface.
- 5 long-tined shovels cultivate deeply, dig out deep-rooted weeds, prepare excellent seedbed.
- Scuffle knife levels, breaks up bigger clods.

For more fun with less work, use the RO-HO for gardening and lawn care. Get yours—now!



Deep down cultivation
Fast weeding, hoeing, mulching
$29.95

Use Your Credit Card
Limited Quantities
No Mail Orders Please

EARL MAY GARDEN CENTER

71st & "O" St. 489-7168
Mon.-Fri. 9 to 8:30
Saturday, 9 to 6
Sunday, 10 to 5
5501 So. 48th St. 423-5354

Tobacco Equated With Bread For Children

Washington (UPI) — Tobacco state congressmen arguing tobacco means bread for children and questioning any connection between smoking and lung cancer Wednesday defended cigarettes against a proposed $9 3 billion health tax

The tax proposed by Sens Edward Kennedy D Mass and Gary Hart D-Colo would be phased in over four years and by 1980 would increase the average price of a pack of cigarettes from 45 cents to 75 cents

Rep Walter B Jones D-N C , chairman of the House subcommittee on tobacco told Kennedy s health subcommittee "I beg you not to cripple or endanger the livelihood of several million people including the farmer manufacturers, trucking industry and the retail shops by threatening their existence through excessive taxation

Rep Dawson Mathis D-Ga , a member of the tobacco subcommittee, added tobacco puts bread on the table and buys books for the children" of rural Georgia

Rep Don Fuqua, D-Fla one of several lawmakers disputing the health case against cigarettes said, ' To my knowledge no scientists or group of scientists has reported a study finding any substance as found in cigarette smoke that causes lung cancer or other disease "

He drew vigorous opposition from Hart, who cited past surgeons general reports indicting smoking as a major cause of lung cancer

Opposition witnesses argued the bill would destroy the tobacco industry but Sen Frank E Moss, D-Utah, called such arguments 'diversionary "

We must redouble our efforts to bring home to the American public and especially our young people the addictive misery of cigarette smoking, ' he told the subcommittee

' But we also can and must utilize every responsible avenue for stimulating and accelerating the movement toward progressively less hazardous cigarettes "

Kennedy and Hart say their proposed tax on the tar and nicotine content of cigarettes would encourage further reductions of these substances by the industry and the funds generated by the tax could be used for increased research on cancer and heart and lung diseases

Kennedy elicited from each of a half dozen tobacco state witnesses that they knew of no adverse impact on the industry because of its continuing reductions of tar and nicotine content in cigarettes

Social Security Tax Hike, Tax Cut Nixed

Washington (UPI) — The House Budget Committee voted tentatively Wednesday to reject President Ford s proposal to cut individual and corporate taxes another $11 5 billion next year

It also rejected Ford s proposed increase in Social Security payroll taxes

The next effect of these and other changes the committee adopted by voice vote would be to put federal revenues for 1977 at $363 billion, $11 7 billion higher than the $351 3 billion Ford recommended

It was the first major decision by the committe, which is reviewing the federal budget However, it could be changed after the panel decides on spending figures

The tentative committee action extends 1975 tax cuts which are still in effect

Ford wants to increase Social Security payroll taxes — paid partly by employers and partly by employes — by 0 6% to help insure the Social Security Trust Fund doesn t run out of money

Democrats argue the payroll tax would hit low-income groups the hardest and fairer ways of raising the money could be made

House OKs Exempting Custom Wheat Cutters

Washington (UPI) — The House Wednesday passed on a voice vote and sent to the White House a bill designed to exempt custom wheat harvesters from regulations which some harvest crews said would keep them out of the Great Plains fields this spring

Under the pending regulations, the custom harvest operators would have been classified as migrant farm worker crew leaders

They would have been required to register with the Labor Department through state employment services and to certify compliance with a list of 25 transportation, insurance, housing safety and other regulations

The Senate Tuesday approved an amendment exempting custom combine operators, hay harvesters and sheep shearers from the proposed regulations

3 Nebraskans Vote To Reject D.C. Amendment

Washington (AP) — Nebraska s representatives voted on the winning side Tuesday as the House failed to approve a constitutional amendment for voting representation for the District of Columbia in Congress

Reps John McCollister, Virginia Smith and Charles Thone, all Republicans, voted no The 229-181 vote was 45 short of the required two-thirds for approval

Festival July 4-14

New Orleans, La (UPI) — The second annual France-Louisiana Festival has been scheduled in New Orleans from July 4-14

Two Bishops Favor Ban On Abortion

WASHINGTON (AP) — Two prominent Catholic bishops urged a House subcommittee Wednesday to pass a constitutional amendment that would ban abortions from the moment of conception

Terence Cardinal Cooke of New York, chairman of the Catholic Bishops' Comittee for Prolife Activities, said the Supreme Court's decision liberalizing abortion is a terrible violation of human rights for the unborn

' Today abortion is advocated by some as a solution to such problems as poverty, the denial of women s rights and child abuse " said Cardinal Cooke

Abortion does not remove the cause of these or other problems

"If we wish to eradicate poverty, let us destroy the causes of poverty — not destroy the life of the poor and defenseless unborn child, he said ' If we wish to correct violations of women s rights let us do so — not violate the right of the unborn child to continue living "

Archbishop L Bernardin of Cincinnati president of the National Conference of Catholic Bishops and the U S Catholic Conference, said abortion is not bad simply because the Catholic or any other church says it is wrong

"Abortion is wrong in and of itself, he said "But with the approval of law, and the sanction of the nation s highest court, one million human lives are destroyed each year by abortion' in this nation

The House Judiciary subcommittee has been holding hearings on whether to amend the Constitution on abortion

Gun Control Salvaged

Washington (UPI) — The House crime subcommittee Wednesday salvaged a gun control bill that would ban the manufacture, sale and importation of small, cheap handguns and impose mandatory sentences on criminals who use guns

The panel voted 5 to 2 to report the measure to the Judiciary Committee which killed a similar bill earlier this month by one vote

Other features of the bill include tougher federal licensing regulations for gun dealers, longer waiting periods for handgun purchasers, and the creation of a National Handgun Tracing Center to monitor handgun transactions

Pension Boost Repeal Asked

Washington (AP) — President Ford asked Congress Wednesday for a prompt repeal of provisions in pension laws that boost federal retirement pay beyond the amounts needed to keep pace with rising living costs

In a special message, Ford noted that present pensions under both civilian and military retirement systems are boosted by an extra 1% automatically each time they are recalculated to reflect changes in the cost of living

Reporting that the extra percentage point has added $1 6 billion to retirement payments since 1969, Ford said, "It is neither appropriate nor fiscally responsible for the federal government to continue to provide such an added benefit '

Confidential, Professional & Reasonable
INCOME TAX RETURN
Preparation
Farms Individual
Partnerships Corporations
For appointment call 467-4348
Benson & Bryant
INCOME TAX SERVICE
2436 No 48th



America's Favorite Canadian
Seagram's V.O.
CANADIAN WHISKY
A BLEND
THIS WHISKY IS SIX YEARS OLD
86 8 PROOF
FROM CANADA
Only V.O. is V.O. The First Canadian

WATER WEIGHT PROBLEM?
USE
X-PEL
Excess water in the body due to build up of premenstrual period can be uncomfortable, X PEL a mild diuretic will help you lose excess body water weight Only $3 00 We recommend it
GIBSON'S
1705 South St.
62nd & Havelock

LOSE WEIGHT!
STOP SMOKING!
with
THERAPUTIC HYPNOSIS
ph. 474-1642

Hendricks
FROM THE FOLKS THAT BROUGHT YOU GREEN GRASS AND SPARKLING WATER.....
"SON of GARDENFATHER"
NOW SHOWING at Hendricks Garden Center
MEET STEVE. . . "SON OF GARDENFATHER" AT HENDRICKS GARDEN CENTER. HE CAN HELP YOU WITH ALL YOUR GARDENING AND LAWN NEEDS.
ASK HIM ABOUT BALAN PRE-EMERGENCE AND HOW IT CAN SAVE YOU MONEY. STEVE WILL ALSO HELP YOU DECIDE WHAT FERTILIZER AND GRASS SEED IS BEST FOR YOU.
AND IF YOU'RE ANXIOUS TO GET YOUR LANDSCAPE INTO THE GROUND, WE HAVE FINE NURSERY STOCK WAITING TO BE PLANTED. OR, LET US DESIGN A PLAN JUST FOR YOU.
GET INTO SPRING WITH HENDRICKS AND "SON OF GARDENFATHER".
SHOP OUR NEW SPRING HOURS
Monday thru Friday 8-6
Saturday 8-5, Sunday 10-3
Hendricks Sodding and Landscaping
2301 HWY 2 LINCOLN NEBRASKA 68502 402 423 4076

Frigidaire Big Spring SALE
March is Frigidaire Inventory Clearance Time at your Frigidaire store that means low prices and special deals Now it's e sier then ever to add the quality and convenience of Frigidaire to your life for less
Refrigerators • Washers • Dryers • Dishwashers • Compacters
Freezers • Ranges • Microwaves • Disposals • Air Conditioners
Select From Five Colors
SAVE $30 $40 $50 ON FRIGIDAIRE APPLIANCES THRU MARCH 31st
Frigidaire Refrigerators
Unsurpassed proven quality Beautifully styled with every modern feature Size selection from 4 cu ft to 22 ft
Freezers
Chest or upright From 5 cu ft to giant 25 ft models Your best freezer buy
Ranges
A size style and price for every home Easy to use giant self-cleaning ovens
Washers
Top quality Multi cycles 1-18 lb capacity Dependability at its best
Dryers
Top rated Perma-press, knit cycle large capacity Electric and gas models
Dishwashers
Mobile or built-ins Large capacity Superior washability
Ask about Super Savings on floor models!
Microwave
Enjoy the convenience and economy of microwave cooking with a genuine Frigidaire
Air Conditioners
Pre-season prices Complete selection all sizes Buy now and save
Buy now and SAVE . . . Don't miss this great event!
INSTANT FINANCING | STORESIDE PARKING | ON THE SAME CORNER FOR OVER 30 YEARS | BUY WITH CONFIDENCE | OPEN 8 00-5 30 Daily Mon & Thurs Til 9 8 00-5 30 Saturday
Christensen's
Lincoln's Largest Exclusive Appliance Store
11th & M
FREE Parking
TERMS Available
Phone 432-5365

NEWSPAPERARCHIVE®
NEWSPAPERARCHIVE®

Tobacco Equated With Bread For Children

Washington (UPI) — Tobacco state congressmen, arguing tobacco means bread for children and questioning any connection between smoking and lung cancer, Wednesday defended cigarettes against a proposed $9.3 billion health tax.

The tax, proposed by Sens. Edward Kennedy, D-Mass., and Gary Hart, D-Colo., would be phased in over four years and by 1980 would increase the average price of a pack of cigarettes from 45 cents to 75 cents.

Rep. Walter B. Jones, D-N.C., chairman of the House subcommittee on tobacco, told Kennedy's health subcommittee: "I beg you not to cripple or endanger the livelihood of several million people including the farmer, manufacturers, trucking industry and the retail shops by threatening their existence through excessive taxation."

Rep. Dawson Mathis, D-Ga., a member of the tobacco subcommittee, added tobacco "puts bread on the table and buys books for the children" of rural Georgia.

Rep. Don Fuqua, D-Fla., one of several lawmakers disputing the health case against cigarettes, said, "To my knowledge no scientists or group of scientists has reported a study finding any substance as found in cigarette smoke that causes lung cancer or other disease."

He drew vigorous opposition from Hart, who cited past surgeons general reports indicting smoking as a major cause of lung cancer.

Opposition witnesses argued the bill would destroy the tobacco industry, but Sen. Frank E. Moss, D-Utah, called such arguments "diversionary."

"We must redouble our efforts to bring home to the American public and especially our young people the addictive misery of cigarette smoking," he told the subcommittee.

"But we also can and must utilize every responsible avenue for stimulating and accelerating the movement toward progressively less hazardous cigarettes."

Kennedy and Hart say their proposed tax on the tar and nicotine content of cigarettes would encourage further reductions of these substances by the industry and the funds generated by the tax could be used for increased research on cancer and heart and lung diseases.

Kennedy elicited from each of a half dozen tobacco state witnesses that they knew of no adverse impact on the industry because of its continuing reductions of tar and nicotine content in cigarettes.

Social Security Tax Hike, Tax Cut Nixed

Washington (UPI) — The House Budget Committee voted tentatively Wednesday to reject President Ford's proposal to cut individual and corporate taxes another $11.5 billion next year.

It also rejected Ford's proposed increase in Social Security payroll taxes.

The next effect of these and other changes the committee adopted by voice vote would be to put federal revenues for 1977 at $363 billion, $11.7 billion higher than the $351.3 billion Ford recommended.

It was the first major decision by the committe, which is reviewing the federal budget. However, it could be changed after the panel decides on spending figures.

The tentative committee action extends 1975 tax cuts which are still in effect.

Ford wants to increase Social Security payroll taxes — paid partly by employers and partly by employes — by 0.6% to help insure the Social Security Trust Fund doesn't run out of money.

Democrats argue the payroll tax would hit low-income groups the hardest and fairer ways of raising the money could be made.

Two Bishops Favor Ban On Abortion

WASHINGTON (AP) — Two prominent Catholic bishops urged a House subcommittee Wednesday to pass a constitutional amendment that would ban abortions from the moment of conception.

Terence Cardinal Cooke of New York, chairman of the Catholic Bishops' Comittee for Prolife Activities, said the Supreme Court's decision liberalizing abortion is a terrible violation of human rights for the unborn.

"Today abortion is advocated by some as a solution ... to such problems as poverty, the denial of women's rights and child abuse," said Cardinal Cooke. "Abortion does not remove the cause of these or other problems.

"If we wish to eradicate poverty, let us destroy the causes of poverty — not destroy the life of the poor and defenseless unborn child," he said. "If we wish to correct violations of women's rights, let us do so — not violate the right of the unborn child to continue living."

Archbishop L. Bernardin of Cincinnati, president of the National Conference of Catholic Bishops and the U.S. Catholic Conference, said abortion is not bad simply because the Catholic or any other church says it is wrong.

"Abortion is wrong in and of itself," he said. "But with the approval of law, and the sanction of the nation's highest court, one million human lives are destroyed each year by abortion" in this nation.

The House Judiciary subcommittee has been holding hearings on whether to amend the Constitution on abortion.

Gun Control Salvaged

Washington (UPI) — The House crime subcommittee Wednesday salvaged a gun control bill that would ban the manufacture, sale and importation of small, cheap handguns and impose mandatory sentences on criminals who use guns.

The panel voted 5 to 2 to report the measure to the Judiciary Committee which killed a similar bill earlier this month by one vote.

Other features of the bill include tougher federal licensing regulations for gun dealers, longer waiting periods for handgun purchasers, and the creation of a National Handgun Tracing Center to monitor handgun transactions.

House OKs Exempting Custom Wheat Cutters

Washington (UPI) — The House Wednesday passed on a voice vote and sent to the White House a bill designed to exempt custom wheat harvesters from regulations which some harvest crews said would keep them out of the Great Plains fields this spring.

Under the pending regulations, the custom harvest operators would have been classified as migrant farm worker crew leaders.

They would have been required to register with the Labor Department through state employment services and to certify compliance with a list of 25 transportation, insurance, housing, safety and other regulations.

The Senate Tuesday approved an amendment exempting custom combine operators, hay harvesters and sheep shearers from the proposed regulations.

3 Nebraskans Vote To Reject D.C. Amendment

Washington (AP) — Nebraska's representatives voted on the winning side Tuesday as the House failed to approve a constitutional amendment for voting representation for the District of Columbia in Congress.

Reps. John McCollister, Virginia Smith and Charles Thone, all Republicans, voted no. The 229-181 vote was 45 short of the required two-thirds for approval.

Pension Boost Repeal Asked

Washington (AP) — President Ford asked Congress Wednesday for a prompt repeal of provisions in pension laws that boost federal retirement pay beyond the amounts needed to keep pace with rising living costs.

In a special message, Ford noted that present pensions under both civilian and military retirement systems are boosted by an extra 1% automatically each time they are recalculated to reflect changes in the cost of living.

Reporting that the extra percentage point has added $1.6 billion to retirement payments since 1969, Ford said, "It is neither appropriate nor fiscally responsible for the federal government to continue to provide such an added benefit."

Festival July 4-14

New Orleans, La. (UPI) — The second annual France-Louisiana Festival has been scheduled in New Orleans from July 4-14.

Confidential, Professional & Reasonable
INCOME TAX RETURN
Preparation
Farms Individual
Partnerships Corporations
For appointment call 467-4348
Benson & Bryant
INCOME TAX SERVICE
2436 No. 48th


Bob Bryant

America's Favorite Canadian



Only V.O. is V.O. The First Canadian
CANADIAN WHISKY. A BLEND. 6 YEARS OLD. 86.8 PROOF. SEAGRAM DISTILLERS CO., N.Y.C.

WATER WEIGHT PROBLEM?
USE
X-PEL
Excess water in the body due to build up of premenstrual period can be uncomfortable, X-PEL... a mild diuretic, will help you lose excess body water weight. Only $3.00. We recommend it.
GIBSON'S
• 1705 South St.
• 62nd & Havelock

LOSE WEIGHT!
STOP SMOKING!
with
THERAPUTIC HYPNOSIS
ph. 474-1642

Hendricks
FROM THE FOLKS THAT BROUGHT YOU GREEN GRASS AND SPARKLING WATER.....



MEET STEVE. . . "SON OF GARDENFATHER" AT HENDRICKS GARDEN CENTER. HE CAN HELP YOU WITH ALL YOUR GARDENING AND LAWN NEEDS.

ASK HIM ABOUT BALAN PRE-EMERGENCE AND HOW IT CAN SAVE YOU MONEY. STEVE WILL ALSO HELP YOU DECIDE WHAT FERTILIZER AND GRASS SEED IS BEST FOR YOU.

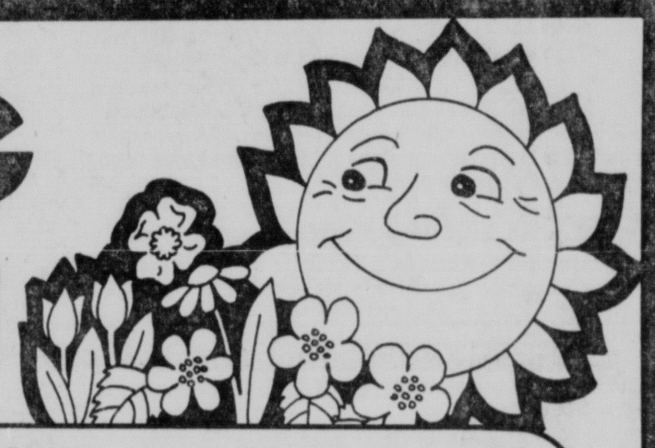
AND IF YOU'RE ANXIOUS TO GET YOUR LANDSCAPE INTO THE GROUND, WE HAVE FINE NURSERY STOCK WAITING TO BE PLANTED. OR, LET US DESIGN A PLAN JUST FOR YOU.

GET INTO SPRING WITH HENDRICKS AND "SON OF GARDENFATHER".

SHOP OUR NEW SPRING HOURS:
Monday thru Friday 8-6
Saturday 8-5, Sunday 10-3

Hendricks Sodding and Landscaping
2301 HWY. 2 / LINCOLN, NEBRASKA 68502 / 402-423-4076

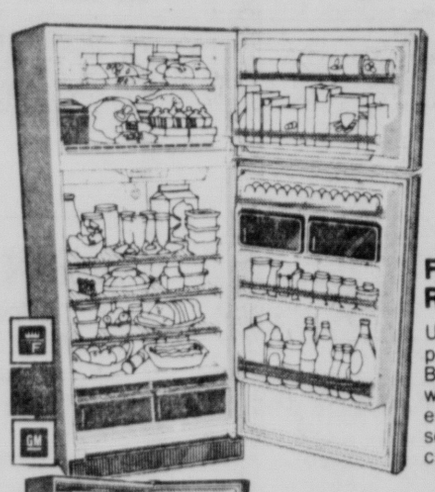
Frigidaire Big Spring SALE



March is Frigidaire Inventory Clearance Time at your Frigidaire store . . . that means low prices and special deals. Now it's e sier then ever to add the quality and convenience of Frigidaire to your life for less.

Refrigerators • Washers • Dryers • Dishwashers • Compacters
Freezers • Ranges • Microwaves • Disposals • Air Conditioners

Select From Five Colors



Frigidaire Refrigerators
Unsurpassed, proven quality. Beautifully styled with every modern feature. Size selection from 4 cu. ft. to 22 ft.



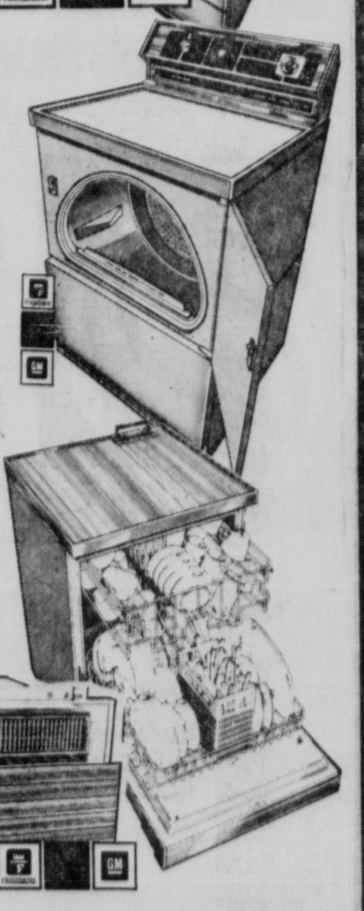
Freezers
Chest or upright. From 5 cu. ft. to giant 25 ft. models. Your best freezer buy.

Ranges
A size, style and price for every home. Easy to use, giant self-cleaning ovens.

SAVE $30 $40 $50 ON FRIGIDAIRE APPLIANCES THRU MARCH 31st



Washers
Top quality. Multi cycles. 1-18 lb. capacity. Dependability at its best.



Dryers
Top rated. Perma-press, knit cycle, large capacity. Electric and gas models.

Dishwashers
Mobile or built-ins. Large capacity. Superior washability.

Ask about Super Savings on floor models!



Microwave
Enjoy the convenience and economy of microwave cooking with a genuine Frigidaire.

Air Conditioners
Pre-season prices. Complete selection, all sizes. Buy now and save.

Buy now and SAVE . . . Don't miss this great event!

INSTANT FINANCING | STORESIDE PARKING | ON THE SAME CORNER FOR OVER 30 YEARS | BUY WITH CONFIDENCE | OPEN 8:00-5:30 Daily Mon. & Thurs. Til 9 8:00-5:30 Saturday

Christensen's
Lincoln's Largest Exclusive Appliance Store
11th & M
Phone 432-5365
FREE Parking
TERMS Availuble

Blacks, Women Win Seniority Victory In High Court

Washington (UPI) — The Supreme Court handed blacks and women a major victory Wednesday holding that persons denied employment solely because of their race or sex are entitled to special seniority treatment.

The 5-3 ruling means that people otherwise qualified for employment who were not hired because of illegal discrimination can skip past fellow workers on the seniority ladder to the level they would have achieved had they been hired originally.

Employes denied transfers to better paying positions who also can prove illegal discrimination presumably can jump over fellow workers when they are transferred if different seniority lists are used.

The decision helps remedy the complaint that women and minorities are always the first laid off because they are the last hired and are low on the seniority scale.

But the majority opinion by Justice William J. Brennan Jr. involves only those persons who can show they were personally discriminated against. The justices did not discuss whether minorities and women hired to meet affirmative action quotas are also entitled to a seniority jump.

In two other major rulings the court upheld the Pentagon's authority to ban political activity on military bases and said servicemen are not constitutionally entitled to a lawyer during summary court martial.

The majority said military bases are not public forums for political activity. In the court martial ruling Justice William H. Rehnquist said the procedures are not criminal and therefore no lawyer is required.

In the discrimination case Brennan held that the 1964 civil rights act permits courts to award retroactive seniority. All eight participating justices agreed but Brennan drew dissents from three who he added that the normal course is to make the award unless the employer can show it would be inappropriate.

Brennan suggested that courts can protect the rights of other workers who would be placed lower in seniority by requiring extra pay next if they are laid off or through other action against the employer.

In another case he said: "We find untenable the conclusion that this form of relief may be denied merely because the interests of other employes may thereby be affected."

The majority held that the 1964 civil rights act seeks to make whole any victims of employment discrimination and gives courts wide leeway to reach that goal.

In other opinions the court:

Ruled 6 to 2 that nonprofit hospitals may take advantage of an antitrust exemption in their drug purchases if the preparations are dispensed only to patients employes or doctors for personal use.

Ruled 5-4 that a federal court may rule on water claims by the United States even though the agencies are contrary to them, the court claims.

Marines Want More Firepower

Washington (AP) — A Marine board recommended Wednesday that the Corps be armed with more firepower and be trained to fight in Europe, the Middle East or elsewhere.

The [illegible] style low intensity conflict in the Asian Pacific area to [illegible] for battle with Soviet or their [illegible] heavily equipped with tank and airpower.

The [illegible] defended the Marine Corps against [illegible] Marine Corps [illegible] ...

Italian Opera Must Cancel Tour Of U.S.

ROME (AP) — A planned United States tour by Milan's La Scala opera company has been cancelled because of financial problems, the ministry of Tourism and Entertainment announced.

Adolfo Sarti, minister of tourism and entertainment, told [illegible] of La Scala in a letter that [illegible] budget for the proposed tour has substantially increased since it was first [illegible].

A review of this and of the [illegible] delegation's trip to [illegible] and [illegible] tour scheduled for [illegible] Foreign Minister Will [illegible] next American administration's decision.

IRS Says It's Auditing Sen. Montoya's 1040

Washington (UPI) — Internal Revenue Service sources said Wednesday the service is auditing the income tax returns of Sen. Joseph Montoya D-N.M., head of a subcommittee that reviews the IRS budget.

Montoya, however, said the IRS has not notified him of any such audit as it is supposed to do and his spokesman said the senator therefore assumes no audit is underway even though he does not fear one.

The IRS sources said the audit was ordered this month after a four month Treasury Department investigation into allegations that IRS Commissioner Donald Alexander blocked audits of Montoya's tax returns for two years.

Montoya, a millionaire, has had no income tax audit since 1950. Audits are considered normal procedure for taxpayers of Montoya's wealth.

Last fall it was reported that Alexander acted at least five times over two years to delay or curtail a review of the senator's tax returns allegedly because of his power over the IRS budget.

The Justice Department investigation is reportedly reviewing the Treasury Department investigation of these allegations to see whether Alexander should be charged with obstructing proceedings before a federal agency. Charges are considered unlikely, however.

Ex-IRS Agents Accused Of Not Filing Tax Returns

(c) Chicago Daily News

Chicago — Two former Internal Revenue Service agents are among seven men indicted for failure to file federal income tax returns in unrelated cases.

Those indicted also include a Chicago court reporter, three Chicago area businessmen and a former deputy Kankakee County (Ill.) coroner.

The indictments were part of a federal crackdown designed to serve as a warning to other Chicago area taxpayers in advance of next month's deadline for filing federal tax returns.

The former IRS agents indicted were Martin A. Jennings of Chicago and Ronald T. Garrity of Ottawa, Ill.

Jennings, now a self-employed accountant, was charged with failure to file in 1969, 1970 and 1971. Garrity, manager of the Indian Acres Supper Club in Ottawa, was accused of failing to file in 1971, 1972 and 1973 on total income of $179,000.

Opening For Director Of Plant Operations!

Rolland A. Harr
Lincoln Airport Authority
P.O. Box 80407
Lincoln, NE 68501
An Equal Opportunity Employer

Bob Campbell guarantees!

Dacthal Plus is harmless to Birds, Kids, and Flowers, but murders the weeds

HERITAGE HOUSE
DACTHAL PLUS
Controls Crabgrass

- Prevents crabgrass and 25 other weeds before they start
- Full feeds lawn with balanced fertilizer the safe, ecological way
- Contains Dacthal Harmless to pets birds wildlife, flowers and shrubs
- 100% organic corncob carrier for developing humus

2,500 sq. ft. coverage Reg. 12.95 Now 11.95

5,000 sq. ft. coverage Reg. 20.95 Now 19.45

Camp Wells
NURSERIES and GARDEN CENTER
2342 So. 40 — Weekdays 8-5:30, Sunday 10-4 — 488-0958

Radio Shack
WORN-OUT ANTENNA? NEW TV SET? WANT TO SAVE?
ANTENNA BUY OF THE YEAR!
SUPER SPECIAL PURCHASE AT 2500* RADIO SHACK STORES



ARCHER® SUPER COLOR ANTENNA

BONUS SIGNAL SPLITTER INCLUDED! 3.59 Value

3 ANTENNAS IN 1
VHF-UHF-FM

CHECK THESE FEATURES:
- Heavy Duty Mast Clamp Holds Antenna Rigid
- 26 Elements – Plenty of Power for Multiple Sets
- Strain Relief Prevents Wind Damage to Lead-In
- Virtually Unbreakable Heavy Duty Insulators
- Weather Resistant Gold Bonded Finish

19.88 LESS MAST

At Participating Radio Shack Dealer Stores

CHARGE IT At Radio Shack

ARCHEROTOR II AUTOMATIC ROTATOR 39.95 15-1223

ARCHER AMPLIFIED COUPLERS FOR FULL POWER

ALL CHANNEL UHF VHF FM FOUR SET AMPLIFIED COUPLER 27.95

ANTENNA MOUNT UHF VHF FM AMPLIFIER 32.95

EASY-TO-INSTALL LOW COST ACCESSORIES AND GADGETS

50 FT. FOAM TWIN LEAD CABLE 2.49
100 FT. FOAM TWIN LEAD CABLE 4.29
16 GAUGE STEEL MASTING 5 FT. MAST 2.99, 10 FT. MAST 5.49
ADD EXTRA TV OR FM SETS TO YOUR ANTENNA 2.09
2.49
1.49
1.79
WALL RECEPTACLE PLUG FOR 99¢
SOLDERLESS TV-FM ANTENNA CLIPS 2 FOR 79¢
WEATHERPROOF WALL-THRU TUBE 1.69
1.99
2.99

RADIO SHACK PRICES ON THIS PAGE HAVE INCREASED UNLESS OTHERWISE NOTED SINCE JULY 1975

VAN DORN PLAZA — MEADOWLANE CENTER — DOWNTOWN
Weekdays 9-5:30, Saturday 9-5, Closed Sunday, Phone 488-9001

Radio Shack

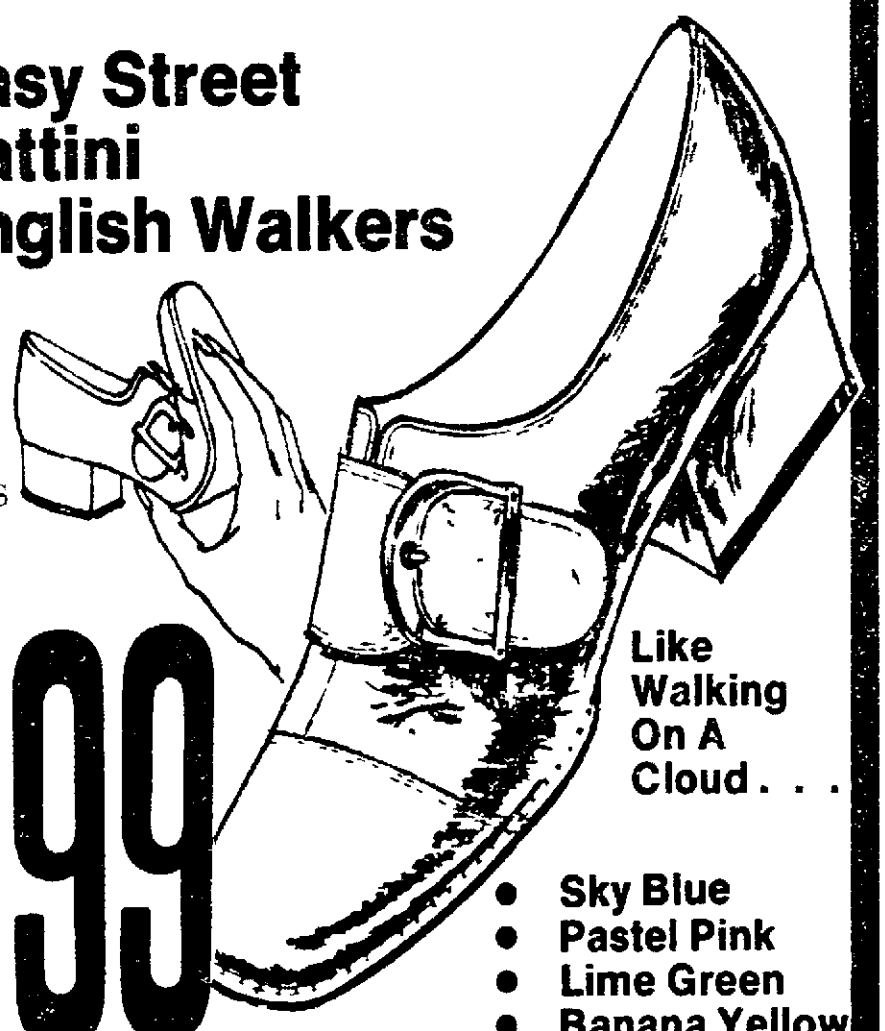
Norman's SHOE CENTERS
SAVE ON
Super S-o-f-t Shoes

- Easy Street
- Sattini
- English Walkers

WHY PAY 21.00

Enjoy Norman's low discount prices!

$14.99



Like Walking On A Cloud . . .

- Sizes to 11 N-M-W
- Genuine Leather Soles
- Soft Flexible Uppers
- Foam Cushion Insoles
- Several Styles To Choose From

- Sky Blue
- Pastel Pink
- Lime Green
- Banana Yellow
- Rust
- Camel
- Navy
- Black
- Brown
- Red

Norman's SHOE CENTERS
"The Only Shoe Stores You Need to Know"

2600 No. 48th
Mon.-Fri. 9:30-9:00 p.m. — Sat. 9:30-6:00 p.m.
Sunday Noon—6:00

1317 'O' St.
(DOWNTOWN)—Park & Shop
Mon. & Thurs. til 9 p.m.

NEWSPAPERARCHIVE®
NEWSPAPERARCHIVE®

Blacks, Women Win Seniority Victory In High Court

Washington (UPI) — The Supreme Court handed blacks and women a major victory Wednesday, holding that persons denied employment solely because of their race or sex are entitled to special seniority treatment.

The 5-3 ruling means that people otherwise qualified for employment who were not hired because of illegal discrimination can skip past fellow workers on the seniority ladder to the level they would have achieved had they been hired originally.

Employes denied transfers to better paying positions who also can prove illegal discrimination presumably can jump over fellow workers when they are transferred if different seniority lists are used.

The decision helps remedy the complaint that women and minorities are always the first laid off because they are the last hired and are low on the seniority scale.

But the majority opinion by Justice William J. Brennan Jr. involves only those persons who can show they were personally discriminated against. The justices did not discuss whether minorities and women hired to meet "affirmative action" quotas are also entitled to a seniority jump.

In two other major rulings, the court upheld the Pentagon's authority to ban political activity on military bases, and said servicemen are not constitutionally entitled to a lawyer during summary courts-martial.

The majority said military bases are not "public forums" for political activity. In the court-martial ruling, Justice William H. Rehnquist said the procedures are not criminal, and therefore no lawyer is required.

In the discrimination case, Brennan held that the 1964 civil rights act permits courts to award retroactive seniority. All eight participating justices agreed, but Brennan drew dissents from three when he added that the normal course is to make the award unless the employer can show it would be inappropriate.

Brennan suggested that courts can protect the rights of other workers who would be placed lower in seniority by requiring extra payment if they are laid off or through other action against the employer.

In any event, he said, "We find untenable the conclusion that this form of relief may be denied merely because the interests of other employes may thereby be affected."

The majority held that the 1964 civil rights act seeks to "make whole" any victims of employment discrimination, and gives courts wide leeway to reach that goal.

In other opinions the court:

—Ruled 6 to 2 that nonprofit hospitals may take advantage of an antitrust exemption in their drug purchases if the preparations are dispensed only to patients, employes or doctors for personal use.

—Ruled unanimously that federal courts may rule on water claims by the United States even though state agencies are considering the same claims.

IRS Says It's Auditing Sen. Montoya's 1040

Washington (UPI) — Internal Revenue Service sources said Wednesday the service is auditing the income tax returns of Sen. Joseph Montoya, D-N.M., head of a subcommittee that reviews the IRS budget.

Montoya, however, said the IRS has not notified him of any such audit, as it is supposed to do, and his spokesman said the senator therefore assumes no audit is underway even though "he does not fear one."

The IRS sources said the audit was ordered this month after a four-month Treasury Department investigation into allegations that IRS Commissioner Donald Alexander blocked audits of Montoya's tax returns for two years.

Montoya, a millionaire, has had no income tax audit since 1950. Audits are considered normal procedure for taxpayers of Montoya's wealth.

Last fall, it was reported that Alexander acted at least five times over two years to delay or curtail a review of the senator's tax returns, allegedly because of his power over the IRS budget.

The Justice Deparmtnet investigation is reportedly reviewing the Treasury Department investigation of these allegations to see whether Alexander should be charged with obstructing proceedings before a federal agency. Charges are considered unlikely, however.

Ex-IRS Agents Accused Of Not Filing Tax Returns

(c) Chicago Daily News

Chicago — Two former Internal Revenue Service agents are among seven men indicted for failure to file federal income tax returns in unrelated cases.

Those indicted also include a Chicago court reporter, three Chicago area businessmen and a former deputy Kankakee County (Ill.) coroner.

The indictments were part of a federal crackdown designed to serve as a warning to other Chicago area taxpayers in advance of next month's deadline for filing federal tax returns.

The former IRS agents indicted were Martin A. Jennings of Chicago, and Ronald T. Garrity of Ottawa, Ill.

Jennings, now a self-employed accountant, was charged with failure to file in 1969, 1970 and 1971. Garrity, manager of the Indian Acres Supper Club in Ottawa, was accused of failing to file in 1971, 1972 and 1973 on total income of $179,000.

Italian Opera Must Cancel Tour Of U.S.

ROME (AP) — A planned United States tour by Milan's La Scala opera company has been canceled because of Italy's financial problems, the Ministry of Tourism and Entertainment announced.

Adolfo Sari, minister of tourism and entertainment, told officials of La Scala in a letter the original budget for the planned tour "has substantially increased" since it was first made.

"In view of this and of the the country's delicate financial and economic situation, we are compelled to cancel the tour. The Italian Foreign Ministry will inform American authorities about this decision."

Marines Want More Firepower

Washington (AP) — A Marine board recommended Wednesday that the Corps be armed with more firepower and be tailored to fight in Europe, the Middle East or anywhere else.

The board's proposals are designed to shift the focus of the Marine Corps from Vietnam-style "low-intensity" conflict in the Asian-Pacific area to readiness for battle with Soviet or other forces heavily equipped with tanks and airpower.

In effect, the Marine Corps would be shaped into a strategic reserve.

Opening For Director Of Plant Operations!

The Lincoln Airport Authority requires a Director of Plant Operations who is responsible for the development and implementation of policies, procedures and directives, and plans of the building and field maintenance program at Lincoln Municipal Airport.

A college degree in construction science, engineering or related field is preferred. The applicant should have a good knowledge of modern practices and techniques used in maintenance and repair of airports, related buildings and equipment; a good knowledge of the building and mechanical trade and engineering; the ability to supervise personnel; the ability to develop budgets; plus extensive past airport or related operational experience.

Salary range $14,000 to $18,000 depending on qualifications and experience. Closing date April 15, 1976.

Send resume and salary requirements in confidence to:

Rolland A. Harr
Lincoln Airport Authority
P.O. Box 80407
Lincoln, NE 68501

An Equal Opportunity Employer

Bob Campbell guarantees!

Dacthal Plus is harmless to Birds, Kids, and Flowers, but murders the weeds.

HERITAGE HOUSE
DACTHAL PLUS
Corncob Chemistry

- Prevents crabgrass and 26 other weeds before they start.
- Full-feeds lawn with balanced fertilizer the safe, ecological way.
- Contains Dacthal. Harmless to pets, birds, wildlife, flowers and shrubs.
- 100% organic corncob carrier for developing humus.

2,500 sq. ft. coverage Reg. 12.95 Now 11.95
5,000 sq. ft. coverage Reg. 20.95 Now 19.45

Camp Cells
NURSERIES and GARDEN CENTER
2342 So. 40 — Weekdays 8-5:30, Sunday 10-4 — 488-0958

Radio Shack

WORN-OUT ANTENNA? NEW TV SET? WANT TO SAVE?
ANTENNA BUY OF THE YEAR!
SUPER SPECIAL PURCHASE AT 2500* RADIO SHACK STORES



ARCHER® SUPER COLOR ANTENNA

BONUS SIGNAL SPLITTER INCLUDED! 15-1138 3.59 Value

3 ANTENNAS IN 1
VHF-UHF-FM

CHECK THESE FEATURES:
- Heavy Duty Mast Clamp Holds Antenna Rigid
- 26 Elements—Plenty of Power for Multiple Sets
- Strain Relief Prevents Wind Damage to Lead-In
- Virtually Unbreakable Heavy-Duty Insulators
- Weather-Resistant Gold Bonded Finish

Because we design, engineer and manufacture the Archer Super Color Special, Radio Shack can offer this high quality antenna at a price that defies competition. Our dynamic design fights interference, pulls clear pictures on all TV channels plus strong FM signals. Factory preassembled so you can install it yourself and save money. There's only one place you can find it . . . Radio Shack

19.88 15-1706 LESS MAST

*And Participating Radio Shack Dealer Stores

and you can CHARGE IT At Radio Shack — master charge — BANKAMERICARD

ARCHER AMPLIFIED COUPLERS FOR FULL POWER

ARCHEROTOR©-II AUTOMATIC ROTATOR 39.95 15-1223
Positions antenna accurately in seconds! Disc brake prevents overshoot. For masts 1¼" to 2⅛". Lifetime lubricated motor.

ALL-CHANNEL UHF-VHF-FM FOUR SET AMPLIFIED COUPLER 27.95 15-1130

ANTENNA-MOUNT UHF-VHF-FM AMPLIFIER 32.95 15-1132

EASY-TO-INSTALL LOW COST ACCESSORIES AND GADGETS

50 FT. FOAM TWIN LEAD CABLE 2.49 15-1202
100' FOAM TWIN LEAD CABLE 4.29 15-1203
16 GAUGE STEEL MASTING 5 FT. MAST 2.99 15-842; 10 FT. MAST 5.49 15-843
ADD EXTRA TV OR FM SETS TO YOUR ANTENNA! 2 SET COUPLER 2.09 15-1501; 4 SET COUPLER 2.49 15-1502
SINGLE TV OR FM LEAD-IN WALL PLATE SURFACE MOUNT 1.49 15-1189; FLUSH MOUNT 1.79 15-1186
WALL RECEPTACLE PLUG 2 FOR 99¢ 15-1178
SOLDERLESS TV-FM ANTENNA CLIPS 2 FOR 79¢ 15-832
WEATHERPROOF WALL-THRU TUBE 1.69 15-1200
INTERFERENCE FILTER 1.99 15-582
PLUG IN REMOTE TV ON-OFF SWITCH 2.99 15-1160

RADIO SHACK PRICES ON AVERAGE HAVE INCREASED LESS THAN 1% SINCE JULY, 1974!

VAN DORN PLAZA — 2600 South 48th — Mon. thru Fri. 10-9, Saturday — 10-6, Sunday — 12-5 — Phone 488-3247
MEADOWLANE CENTER — 928 North 70th — Weekdays — 10-9, Saturday — 106-, Sunday — 1-5 — Phone 464-9673
DOWNTOWN — 1024 O St. — Weekdays — 9:30-5:30, Thursday — 9:30-9:00, Closed Sundays — Phone 475-9001

A TANDY CORPORATION COMPANY — PRICES MAY VARY AT INDIVIDUAL STORES

Radio Shack DEALER
Most items also available at Radio Shack Dealers. Look for this sign in your neighborhood.

Norman's SHOE CENTERS

SAVE ON

Super S-o-f-t Shoes

- Easy Street
- Sattini
- English Walkers



WHY PAY 21.00
Enjoy Norman's low discount prices!

$14.99

Like Walking On A Cloud . . .

- Sizes to 11 N-M-W
- Genuine Leather Soles
- Soft Flexible Uppers
- Foam Cushion Insoles
- Several Styles To Choose From

- Sky Blue
- Pastel Pink
- Lime Green
- Banana Yellow
- Rust
- Camel
- Navy
- Black
- Brown
- Red

master charge — BANKAMERICARD

Norman's SHOE CENTERS
"The Only Shoe Stores You Need to Know"

2600 No. 48th
Mon.-Fri. 9:30-9:00 p.m.;—Sat. 9:30-6:00 p.m.;
Sunday Noon—6:00

1317 'O' St.
(DOWNTOWN)—Park & Shop
Mon. & Thurs. 'til 9 p.m.

1975 Balance Of Payments In Black

Washington UPI — For the first time since the government began keeping its current balance of payment records the United States spent less money abroad in 1975 than other countries spent here the Commerce Department said Wednesday

The nation's basic balance of payments — a broad measure of the flow of money and goods between the United States and other countries — was $1 4 billion in the black last year the first annual surplus since current record keeping began in 1960

That balance formally known as the balance on current account and long term capital was a near record $10 7 billion in deficit in 1974

Commerce said the basic balance was in surplus for the year largely as a result of favorable showings in the second and third quarters when there were surpluses of almost $1 billion and $1 4 billion

The balance was nearly $1 billion in deficit in the first quarter and recorded only a minimal deficit in the fourth

For the average American the balance of payments is little more than an indicator of inflationary trends

Ideally the outflow of money and goods should match the inflow A deficit usually indicates the country is spending or buying too much outside its own borders This often leads to inflation

A surplus helps to ease domestic inflation but frequently transfers it to other countries

This equality in balance almost occurred in the last three months of 1975 Commerce said the basic balance was $4 million in deficit

The Commerce Department has three other ways to determine the balance of payments One other measure the balance on current account was $11 9 billion in surplus This balance was $3 4 billion in deficit in 1974

The other two measures which were released last month used to be considered important when the country was under a fixed monetary rate but the Commerce Department has started to phase them out

Two Acts To 'Help' Consumer

Washington AP — Two more statutes attacking credit discrimination and misleading leasing plans will help give all consumers a fair fairer shake President Ford says

Ford signed the legislation — the Consumer Leasing Act and an amendment to the Equal Credit Opportunity Act — in a ceremony in the White House Rose Garden

The first law will prevent agencies that lease cars and other products from tacking unexpectedly heavy charges on to the end of a customer's lease

It requires leasing agencies to give customers more details on the leasing arrangements including the number and size of lease payments insurance fees and any other charges not included in the periodic payments

The equal credit amendment expands the original act by banning credit discrimination based on race color religion national origin and age The act already outlawed credit discrimination based on sex or marital status



Frosted Fad

Detroit area men are joining the female frosted hair movement and having their own hair frosted The process which lightens strands of hair costs about $30 and takes two hours Jim Metcalf of Hazel Park Mich is having his hair — protruding from the protective shield — frosted by beautician Heide Mold at the Artist Beauty Salon

Speed-Up Of Inflation Is Predicted

WASHINGTON (AP) — A top government economist Wednesday warned that inflation will accelerate later this year as the economy continues its recovery from recession

Julius Shiskin commissioner of labor statistics predicted that if the recovery continues with employment and production picking up the pace of inflation will accelerate He said this has been the pattern in past recoveries and I think it will happen again

Shiskin also said during a breakfast meeting with reporters that while he believes unemployment will continue to decline he would not be surprised if the jobless rate edged up slightly this month

Shiskin's inflation outlook follows a prediction last week by Treasury Secretary William E Simon that the inflation rate could fall off to about 2 within two or three years

The nation's inflation rate has not been below 2% since 1965 when price increases averaged 1 9 Prices rose 6 9% last year and the administration is forecasting a 5 9 increase in 1976

Marianas Become U.S. Commonwealth

WASHINGTON AP — President Ford signed a measure Wednesday giving self governing commonwealth status to 21 northern Marianas islands in the western Pacific the scene of bitter fighting during World War II.

It was the first time in 51 years that the United States has acquired new territory

The Marianas part of an island group known as Micronesia have been administered by the United States since World War II under United Nations trusteeship They include Saipan scene of bloody fighting in that war and Tinian the takeoff point for the U S plane that dropped the first atomic bomb on Japan

The covenant was signed by Ford in White House ceremonies attended by island representatives and members of Congress It makes the Marianas a self governing commonwealth under the sovereignty of the United States with their status resembling that of Puerto Rico

U S citizenship will be available to the 14 500 inhabitants who will formulate their own constitution and government but cannot vote in U S presidential elections The United States will retain authority over foreign affairs and defense matters for the islands

The people of the Marianas in a plebiscite last June voted 78 8 in favor of commonwealth status and it was approved by both the U S House and Senate

Ford currently engaged in primary election battles said he admired the margin by which the Marianas voted and laughingly said It wouldn't be bad to have in 76

He extended his personal greetings and best wishes to the people of the islands as you move closer to the goal of self-government within the political framework of the American family

Miller & Paine
Nebraska's QUALITY Department Stores

Trade in
your old electric coffeemaker or mixer
and Save on a new Sunbeam

Coffeemaster or Deluxe Mixmaster Coffeemaster Deluxe
10-Cup Drip Coffeemaker Regularly $32 99 No 15-213 Get $5 for your old Electric coffeemaker With Trade

27.99

Brews 4 10 cups by flavorful drip method Superfine filter traps sediment Thermostat control on-off switch Also heats water for cocoa tea instant soups Harvest gold or walnut color finish

Deluxe Mixmaster Mixer
No 4 Reg $72 95 Get $10 for your old Electric mixer With Trade

62.95

Powerful 3 speed motor for medium heavy batters and doughs Comes with 3 quart bowl 2 beaters A dough hook and bowl scraper Choice of white avocado harvest gold

Housewares 3rd floor

Sunbeam

COLOR

Now's Your BIG Chance to CLIP THE



gateway

MERCHANTS

Big Value Coupons

Thursday, Friday & Saturday, March 25th, 26th & 27th.

Clip each BIG VALUE COUPON and deposit at each store.
(Need not be present to win.)

$1,000 in FREE GIFTS!

1 Sears
2 Jessen's
3 Hooper's Music
4 Zales
5 Gateway Western
6 The Record Shop
7 Richman Brothers
8 Jeans West
9 B Dalton Bookseller
10 Lerner's
Solomon Hermann Jeweler
12 Nebraska Clothing
13 Pearle Vision Center
14 Sterne Studio
15 Motherhood Maternity
16 Accessories a la Carte
16A The Barber
17 Bogey
18 Post Mahoney's Cards
19 Art World
20 King & Queen Baker Shoe
Free Stamps
Bike Hobby Center
24 Mrs Stevens Candies
25 Barberio Cheese House
26 Gateway Vacuum
27 Golden Corral
28 Red Baron Amusements
29 Bostonian Shoes
30 Montgomery Wards
31 Nordelson's
32 Youngstown
33 Wallis & Frost
34 S S Kresge
35 Miller & Paine
36 Wards Auto Center
37 Gateway Managers Office Telephone
38 Millers Budget Store
39 Merchants Assoc Office Journal Star Office Rest Rooms
40 Bishops Buffet
41 Hoylands Swanson
42 Tabers
43 Rag Na dings
44 The Diaper
45 Wagonwheel
46 Ben Simons
47 Hooper's
48 Gateway Bank
49 Lincoln Tour & Travel
50 Reubens
51 Hinky Dinky
52 Gateway Liquor & Beer
53 Globe Quality Cleaners
54 Gateway Barber Shop
55 City Clock
56 Baker Hardware
57 Drivers Licensing Testing Station
58 Phillips Stores
59 Sherwin Williams
60-61 Craftwood
62 Household Finance
63 Strawberry Tree
64 Northwest Fabric
65 Edward D Jones Gateway Insurance
66 Police Sub-Station
67 Wards Service Center
68 Mary I Walker
70 Gateway Pet Center

NEWSPAPERARCHIVE®
NEWSPAPERARCHIVE®

1975 Balance Of Payments In Black

Washington (UPI) — For the first time since the government began keeping its current balance of payment records, the United States spent less money abroad in 1975 than other countries spent here, the Commerce Department said Wednesday.

The nation's "basic" balance of payments — a broad measure of the flow of money and goods between the United States and other countries — was $1.4 billion in the black last year, the first annual surplus since current record keeping began in 1960.

That balance, formally known as the balance on current account and long-term capital, was a near-record $10.7 billion in deficit in 1974.

Commerce said the "basic" balance was in surplus for the year largely as a result of favorable showings in the second and third quarters when there were surpluses of almost $1 billion and $1.4 billion.

The balance was nearly $1 billion in deficit in the first quarter and recorded only a minimal deficit in the fourth.

For the average American, the balance of payments is little more than an indicator of inflationary trends.

Ideally, the outflow of money and goods should match the inflow. A deficit usually indicates the country is spending or buying too much outside its own borders. This often leads to inflation.

A surplus helps to ease domestic inflation, but frequently transfers it to other countries.

This equality in balance almost occurred in the last three months of 1975. Commerce said the "basic" balance was $4 million in deficit.

The Commerce Department has three other ways to determine the balance of payments. One other measure, the balance on current account, was $11.9 billion in surplus. This balance was $3.4 billion in deficit in 1974.

The other two measures, which were released last month, used to be considered important when the country was under a fixed monetary rate but the Commerce Department has started to phase them out.

Two Acts To 'Help' Consumer

Washington (AP) — Two more statutes attacking credit discrimination and misleading leasing plans will "help give all consumers a far fairer shake," President Ford says.

Ford signed the legislation — the Consumer Leasing Act and an amendment to the Equal Credit Opportunity Act — in a ceremony in the White House Rose Garden.

The first law will prevent agencies that lease cars and other products from tacking unexpectedly heavy charges on to the end of a customer's lease.

It requires leasing agencies to give customers more details on the leasing arrangements, including the number and size of lease payments, insurance fees and any other charges not included in the periodic payments.

The equal credit amendment expands the original act by banning credit discrimination based on race, color, religion, national origin and age. The act already outlawed credit discrimination based on sex or marital status.



UPI

Frosted Fad

Detroit-area men are joining the female frosted hair movement and having their own hair frosted. The process, which lightens strands of hair, costs about $30 and takes two hours. Jim Metcalf of Hazel Park, Mich., is having his hair — protruding from the protective shield — frosted by beautician Heide Mold at the Artist Beauty Salon.

Speed-Up Of Inflation Is Predicted

WASHINGTON (AP) — A top government economist Wednesday warned that inflation will accelerate later this year as the economy continues its recovery from recession.

Julius Shiskin, commissioner of labor statistics, predicted that if the recovery continues, with employment and production picking up, "the pace of inflation will accelerate." He said this has been the pattern in past recoveries and "I think it will happen again."

Shiskin also said during a breakfast meeting with reporters that while he believes unemployment will continue to decline, he would not be surprised if the jobless rate edged up slightly this month.

Shiskin's inflation outlook follows a prediction last week by Treasury Secretary William E. Simon that the inflation rate could fall off to about 2% within two or three years.

The nation's inflation rate has not been below 2% since 1965, when price increases averaged 1.9%. Prices rose 6.9% last year, and the administration is forecasting a 5.9% increase in 1976.

Marianas Become U.S. Commonwealth

WASHINGTON (AP) — President Ford signed a measure Wednesday giving self-governing commonwealth status to 21 northern Marianas islands in the western Pacific, the scene of bitter fighting during World War II.

It was the first time in 51 years that the United States has acquired new territory.

The Marianas, part of an island group known as Micronesia, have been administered by the United States since World War II under United Nations trusteeship. They include Saipan, scene of bloody fighting in that war, and Tinian, the takeoff point for the U.S. plane that dropped the first atomic bomb on Japan.

The covenant was signed by Ford in White House ceremonies attended by island representatives and members of Congress. It makes the Marianas a self-governing commonwealth under the sovereignty of the United States, with their status resembling that of Puerto Rico.

U.S. citizenship will be available to the 14,500 inhabitants who will formulate their own constitution and government but cannot vote in U.S. presidential elections. The United States will retain authority over foreign affairs and defense matters for the islands.

The people of the Marianas in a plebiscite last June voted 78.8% in favor of commonwealth status and it was approved by both the U.S. House and Senate.

Ford, currently engaged in primary election battles, said he admired the margin by which the Marianas voted and laughingly said, "It wouldn't be bad to have in '76."

He extended his personal greetings and best wishes to the people of the islands "as you move closer to the goal of self-government within the political framework of the American family."

Miller & Paine
Nebraska's QUALITY Department Stores

Trade in
your old electric coffeemaker or mixer
and Save on a new Sunbeam
Coffeemaste ror
Deluxe Mixmaster
Coffeemaster Deluxe

10-Cup Drip Coffeemaker Regularly $32.99 No. 15-213 Get $5 for your old Electric coffeemaker With Trade

27.99

Brews 4-10 cups by flavorful drip method. Superfine filter traps sediment. Thermostat control, on-off switch. Also heats water for cocoa, tea, instant soups. Harvest gold with woodtone trim.



Deluxe Mixmaster Mixer

No. 1-71, 1-72, 1-73. Reg. $72.95 Get $10 for your old Electric mixer with trade

62.95

Powerful governor controlled motor maintains any of 12 pre-set speeds. Comes with dough hooks for kneading breads. Automatic bowl rotation and bowl shift level. Includes large 4-quart and 1½-quart mixing bowls. White, avocado or harvest gold.

Sunbeam

Housewares, all stores.

COLOR



Now's Your BIG Chance to CLIP THE Gateway MERCHANTS

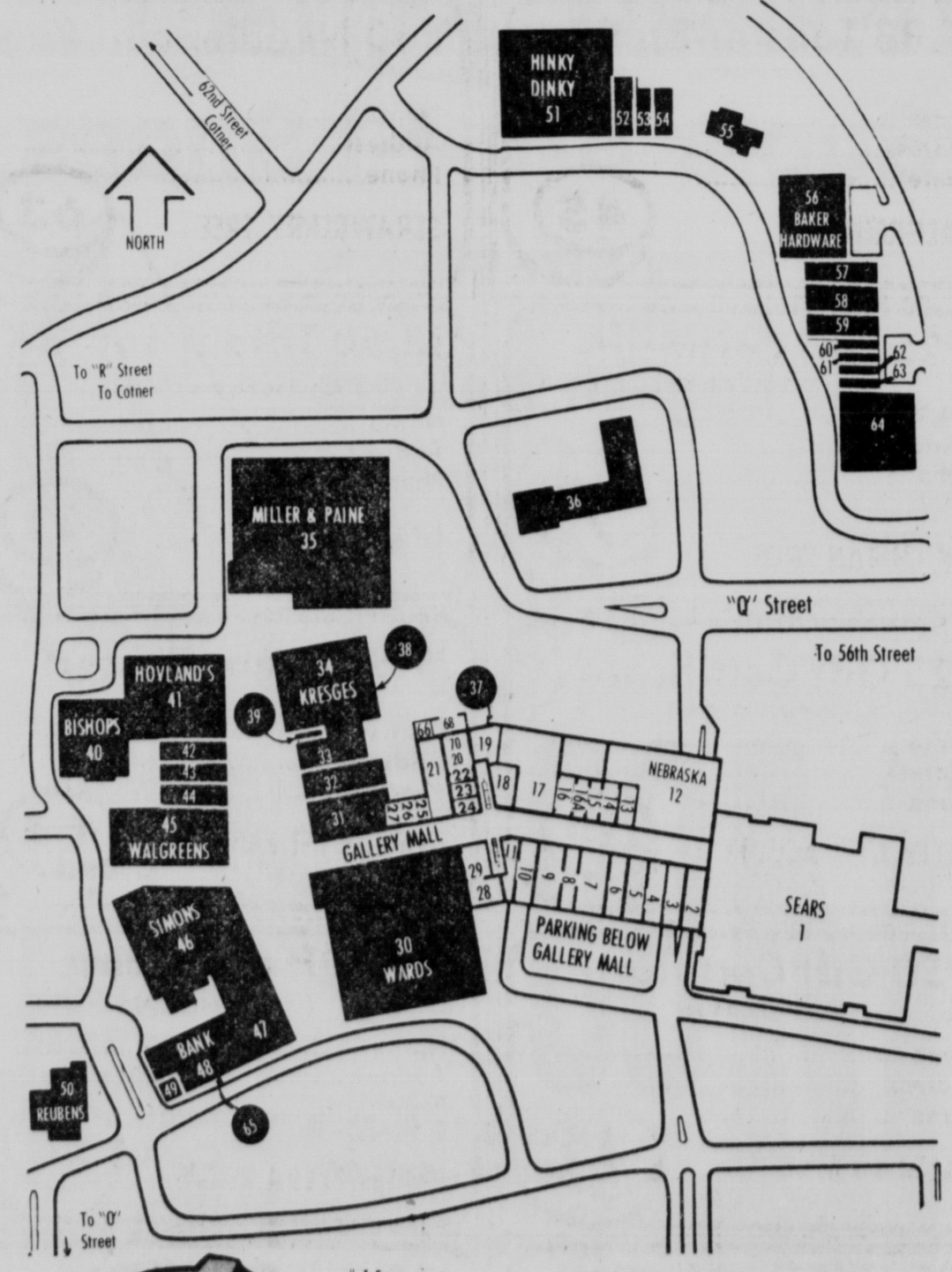
Big Value Coupons

Thursday, Friday & Saturday, March 25th, 26th & 27th.

Clip each BIG VALUE COUPON and deposit at each store.

(Need not be present to win.)

$1,000 in FREE GIFTS!



1 Sears
2 Jasons
3 Hospe's Mr. Music
4 Zales
5 Gateway Western
6 The Record Shop
7 Richman Brothers
8 Jeans West
9 B. Dalton Bookseller
10 Lorjeans
11 Sarton Hamann Jeweler
12 Nebraska Clothes
13 Pearle Vision Center
14 Stereo Studio
15 Motherhood Maternity
16 Accessories a La Carte
16A The Market
17 J. Bragg
18 Yost Hallmark Cards
19 Art World
20 King & Queen
21 Baker Shoes
22 Exotica Imports
23 Merle Normans Cosmetics
24 Mrs. Stovers Candies
25 Barberio Cheese House
26 Gateway Vacuum
27 Golden Carrot
28 Red Baron Amusements
29 Bostonian Shoes
30 Montgomery Wards
31 Natelson's
32 Youngtown
33 Wells & Frost
34 S.S. Kresge
35 Miller & Paine
36 Wards Auto Center
37 Gateway Managers Office Telephone
38 Millers Budget Store
39 Merchants Assoc. Office Journal-Star Office Rest Rooms
40 Bishops Buffet
41 Hovlands Swanson
42 Tobers
43 Kep Hardings
44 The Daisy
45 Walgreens
46 Ben Simons
47 Magee's
48 Gateway Bank
49 Lincoln Tour & Travel
50 Ruebens
51 Hinky Dinky
52 Gateway Liquor & Beer
53 Globe Quality Cleaners
54 Gateway Barber Shop
55 City Clock
56 Baker Hardware
57 Driver License Testing Station
58 Philips Stores
59 Sherwin Williams
60-61 Craftwood
62 Household Finance
63 Strawberry Tree
64 Northwest Fabric
65 Edward D. Jones Gateway Insurance
66 Police Sub-Station
67 Wards Service Center
68 Max I. Walker
70 Gateway Pet Center

GATEWAY

$49.95 Watch
(for Man or Woman)

Name .....
Address .....
Phone .....

ZALES

4

$24.95 Lawn Spreader
(Scotts—model # 35)

Name .....
Address .....
Phone .....

BAKER HARDWARE

56

$30. Desk & Chair Set
(Childs size—Chrome)

Name .....
Address .....
Phone .....

YOUNGTOWN

32

$21.96 Rubber Tree Plant

Name .....
Address .....
Phone .....

KRESGES

34

$10 Gift Certificate
(in merchandise)

Name .....
Address .....
Phone .....

The RECORD SHOP

6

$50 Grocery Basket
(Gateway Only!)

Name .....
Address .....
Phone .....

HINKY DINKY

51

$75 Golf Clubs,
(mens—womens or juniors)

Name .....
Address .....
Phone .....

KEP HARDINGS SPT SHOP

43

$25 Gift Certificate
(in merchandise)

Name .....
Address .....
Phone .....

SARTOR HAMANN JEWELRY

11

$10 Gift Certificate
(in merchandise)

Name .....
Address .....
Phone .....

Y OST HALLMARK
Card & Party Shop

18

2–$25. Gift Certificates
(in merchandise)

Name .....
Address .....
Phone .....

JASON'S

2

$165 Wall Clock
(German, Solid Walnut, Wt. Driven)

Name .....
Address .....
Phone .....

CITY CLOCK

55

$119.90 Pant Coat
(Ladies—Leather)

Name .....
Address .....
Phone .....

NATELSON'S

31

$99.95 Television
(# 5997 12" dia. B & W)

Name .....
Address .....
Phone .....

SEARS

1

$25 Cheese & Meat Basket

Name .....
Address .....
Phone .....

BARBERIO CHEESE HOUSE

25

$60. Leisure Suit

Name .....
Address .....
Phone .....

NEBRASKA

12

4–$10 Gift Certificates
(in merchandise)

Name .....
Address .....
Phone .....

TOBERS

42

$29.99 Shoe & Bag

Name .....
Address .....
Phone .....

BAKER SHOE

21

$100 Wardrobe
(Man's or Woman's)

Name .....
Address .....
Phone .....

BEN SIMON'S

46

4-$25 Gift Certificates
(in merchandise)

Name .....
Address .....
Phone .....

MAGEES (Gateway)

47

$40 Gift Certificate
(in merchandise)

Name .....
Address .....
Phone .....

BOSTONIAN SHOES

29

$7.88 Toaster-Broiler
(by Munsey)

Name .....
Address .....
Phone .....

WALGREENS

45

$60 Needlepoint Rug

Name .....
Address .....
Phone .....

STRAWBERRY TREE

63

$79.99 10 Speed Bicycle

Name .....
Address .....
Phone .....

MONTGOMERY WARD

30

$25 Gift Certificate
(in merchandise)

Name .....
Address .....
Phone .....

RICHMAN BROS.

7

$25 Gift Certificate
(in merchandise)

Name .....
Address .....
Phone .....

RICHMAN BROS.

7

$33.50 Tiffany Lamp Kit
(Genuine Stained Glass)

Name .....
Address .....
Phone .....

CRAFT-WOOD

61

$29.95 Peanut Butter Machine

Name .....
Address .....
Phone .....

The GOLDEN CARROT

27

$25 Gift Certificate
(in merchandise)

Name .....
Address .....
Phone .....

The DAISY

44

$25 Gift Certificate
(in merchandise)

Name .....
Address .....
Phone .....

GATEWAY VACUUM

27

$9.98 Fiskar Scissors

Name .....
Address .....
Phone .....

NORTHWEST FABRICS

64

$25 Gift Certificate
(in merchandise)

Name .....
Address .....
Phone .....

WELLS & FROST

33

6-$5 Gift Books
(6 chances to WIN)

Name .....
Address .....
Phone .....

BISHOPS BUFFET

40

$50 Gift Certificate
(in merchandise)

Name .....
Address .....
Phone .....

MILLER & PAINE

35

$25 Gift Certificate
(in merchandise)

Name .....
Address .....
Phone .....

Philips EXTRA ROOM

58

$10 Gift Certificate
(cleaning)

Name .....
Address .....
Phone .....

GLOBE CLEANERS

53

$25 Cash Gift

Name .....
Address .....
Phone .....

LINCOLN TOUR & TRAVEL

52

$25 Gift Certificate
(in merchandise)

Name .....
Address .....
Phone .....

ACCESSORIES a la CARTE

16

$25 Gift Certificate
(in Live Plants)

Name .....
Address .....
Phone .....

The MARKET

16A

$15. Gift Certificate
(in merchandise)

Name .....
Address .....
Phone .....

EXOTICA IMPORTS

22

$15 Gift Certificate

Name .....
Address .....
Phone .....

EDWARD D. JONES CO.

65

$25 Gift Certificate (in merchandise)

Name
Address
Phone

RICHMAN BROS.

7

Clip the Merchants
Big Value Coupons

Thur. Fri Sat Mar 25-26 & 27

$10 Gift Certificate (in merchandise)

Name
Address
Phone

GATEWAY PET CENTER

70

NEWSPAPERARCHIVE®
NEWSPAPERARCHIVE®

$49.95 Watch
(for Man or Woman)

Name .....
Address .....
Phone .....

ZALES

4

$24.95 Lawn Spreader
(Scotts—model # 35)

Name .....
Address .....
Phone .....

BAKER HARDWARE

56

$30. Desk & Chair Set
(Childs size—Chrome)

Name .....
Address .....
Phone .....

YOUNGTOWN

32

$21.96 Rubber Tree Plant

Name .....
Address .....
Phone .....

KRESGES

34

$10 Gift Certificate
(in merchandise)

Name .....
Address .....
Phone .....

The RECORD SHOP

6

$50 Grocery Basket
(Gateway Only!)

Name .....
Address .....
Phone .....

HINKY DINKY

51

$75 Golf Clubs,
(mens—womens or juniors)

Name .....
Address .....
Phone .....

KEP HARDINGS SPT SHOP

43

$25 Gift Certificate
(in merchandise)

Name .....
Address .....
Phone .....

SARTOR HAMANN JEWELRY

11

$10 Gift Certificate
(in merchandise)

Name .....
Address .....
Phone .....

YOST HALLMARK Card & Party Shop

18

2–$25. Gift Certificates
(in merchandise)

Name .....
Address .....
Phone .....

JASON'S

2

$165 Wall Clock
(German, Solid Walnut, Wt. Driven)

Name .....
Address .....
Phone .....

CITY CLOCK

55

$119.90 Pant Coat
(Ladies—Leather)

Name .....
Address .....
Phone .....

NATELSON'S

31

$99.95 Television
(# 5997 12" dia. B & W)

Name .....
Address .....
Phone .....

SEARS

1

$25 Cheese & Meat Basket

Name .....
Address .....
Phone .....

BARBERIO CHEESE HOUSE

25

$60. Leisure Suit

Name .....
Address .....
Phone .....

NEBRASKA

12

4–$10 Gift Certificates
(in merchandise)

Name .....
Address .....
Phone .....

TOBERS

42

$29.99 Shoe & Bag

Name .....
Address .....
Phone .....

BAKER SHOE

21

$100 Wardrobe
(Man's or Woman's)

Name .....
Address .....
Phone .....

BEN SIMON'S

46

4-$25 Gift Certificates
(in merchandise)

Name .....
Address .....
Phone .....

MAGEES (Gateway)

47

$40 Gift Certificate
(in merchandise)

Name .....
Address .....
Phone .....

BOSTONIAN SHOES

29

$7.88 Toaster-Broiler
(by Munsey)

Name .....
Address .....
Phone .....

WALGREENS

45

$60 Needlepoint Rug

Name .....
Address .....
Phone .....

STRAWBERRY TREE

63

$79.99 10 Speed Bicycle

Name .....
Address .....
Phone .....

MONTGOMERY WARD

30

$25 Gift Certificate
(in merchandise)

Name .....
Address .....
Phone .....

RICHMAN BROS.

7

$25 Gift Certificate
(in merchandise)

Name .....
Address .....
Phone .....

RICHMAN BROS.

7

$33.50 Tiffany Lamp Kit
(Genuine Stained Glass)

Name .....
Address .....
Phone .....

CRAFT-WOOD

61

$29.95 Peanut Butter Machine

Name .....
Address .....
Phone .....

The GOLDEN CARROT

27

$25 Gift Certificate
(in merchandise)

Name .....
Address .....
Phone .....

The DAISY

44

$25 Gift Certificate
(in merchandise)

Name .....
Address .....
Phone .....

GATEWAY VACUUM

27

$9.98 Fiskar Scissors

Name .....
Address .....
Phone .....

NORTHWEST FABRICS

64

$25 Gift Certificate
(in merchandise)

Name .....
Address .....
Phone .....

WELLS & FROST

33

6-$5 Gift Books
(6 chances to WIN)

Name .....
Address .....
Phone .....

BISHOPS BUFFET

40

$50 Gift Certificate
(in merchandise)

Name .....
Address .....
Phone .....

MILLER & PAINE

35

$25 Gift Certificate
(in merchandise)

Name .....
Address .....
Phone .....

Philips EXTRA ROOM

58

$10 Gift Certificate
(cleaning)

Name .....
Address .....
Phone .....

GLOBE CLEANERS

53

$25 Cash Gift

Name .....
Address .....
Phone .....

LINCOLN TOUR & TRAVEL

52

$25 Gift Certificate
(in merchandise)

Name .....
Address .....
Phone .....

ACCESSORIES a la CARTE

16

$25 Gift Certificate
(in Live Plants)

Name .....
Address .....
Phone .....

The MARKET

16A

$15. Gift Certificate
(in merchandise)

Name .....
Address .....
Phone .....

EXOTICA IMPORTS

22

$15 Gift Certificate

Name .....
Address .....
Phone .....

EDWARD D. JONES CO.

65

$25 Gift Certificate (in merchandise)

Name .....
Address .....
Phone .....

RICHMAN BROS.

7

Clip the Merchants
Big Value Coupons

Thur, Fri, Sat. Mar. 25-26 & 27

$10 Gift Certificate (in merchandise)

Name .....
Address .....
Phone .....

GATEWAY PET CENTER

70

Carter Heads North To Take On Udall, Jackson; Reagan Rests



CARTER SMILES . . . and talks to retired worker in Milwaukee about Social Security. UPI

By United Press International

Ronald Reagan rested in California Wednesday with his first primary win, but the form of his future campaign was a mystery. Jimmy Carter put his second Southern victory behind him and headed north to face Morris Udall in Wisconsin and Henry Jackson in New York.

Udall promised Carter the "fight of his life" in the Wisconsin primary. A badly battered George Wallace scrapped his campaign strategy in an effort to stay in the Democratic race.

Reagan, who scored his first victory over President Ford in North Carolina's primary Tuesday, injected a note of mystery into the political picture by cancelling his campaign schedule for next week to prepare for a nationally televised speech.

Reagan, after scoring a decisive 52 to 46% win, said he was delighted and added he would "continue to campaign."

But there were indications of a severe money shortage which led to speculation Reagan will make a plea for money in his national address or announce that he will limit himself to selected primaries.

Milan Bish, Reagan's Nebraska campaign chairman, said he was informed that the former California governor was reorganizing his national strategy to give state organizations more control over planning and fund raising.

"The Reagan campaign is finding it extremely expensive to do what we had to do in North Carolina to win, for example," Bish said. "I think you are going to see the governor bouncing all around the country rather than concentrating on one specific area for a prolonged period of time."

Ford Surprised

Ford, who had won five straight and expected to annex North Carolina, conceded he was surprised at Reagan's victory.

But he told some 95 Texas Republican workers in the Rose Garden of the White House that the defeat in North Carolina will not stop his drive for the nomination.

"It is my judgment that in the final conclusion, it will not," Ford said answering a question he posed to himself.

Faced with his first loss since starting in politics in 1948 and the first campaigning president to lose a primary since Harry Truman in 1952, Ford said "there have been Wednesday mornings that have been better."

Carter, the former governor of Georgia who crushed Wallace in North Carolina 54 to 35% and picked up his fifth primary win in six outings, went north for the twin primaries in Wisconsin and New York April 6.

Carter Sees 'Broad Base'

Tuesday, he said North Carolina established that he had "a broad base of support . . . that can take me all the way to the nomination and give me a good chance to win next November."

He said it was "another indication that the people are going to make the choice this year and won't let the political bigshots get involved in horse trading."

Udall, the leading liberal still in contention, admitted he did not know if he could stop Carter in Wisconsin but added "Gov. Carter is in for the fight of his life here.

"He'd like me to go off to the sidelines for a quiet funeral, but I'm not going to do it," Udall said. "I'm not going to fall over and play dead."

In Montgomery, Ala., Wallace announced a dramatic shift in the campaign strategy which served him well in previous campaigns for the White House but has proved disastrous so far. He fired 31 campaign workers and announced that would no longer hold rallies -- the staple of his campaign.

Alton Dauphin, the campaign finance director, said "it's expensive to put on a rally and you talk to 1,500 people . . . you take the same amount of money and put it into radio and television and you reach 160,000."

Wallace said he would campaign actively in Wisconsin and "as it stands now" he would carry on all the way to July's national convention.

Reagan Camp Turns Tables

Washington (UPI) — Turnabout is fair play.

And supporters of Ronald Reagan's bid for the presidency did just that Wednesday.

The American Conservative Union has turned the tables and asked for the withdrawal of President Ford from the race "in the interests of Republican Party unity."

The message was exactly the same as that sent last week to the Reagan camp after Reagan's defeat in Illinois.

Humphrey Calls Candidates' Washington Attacks 'New Racism'

The New York Times

Washington — Sen. Hubert H. Humphrey charged Wednesday that presidential candidates who run against Washington in the primaries are practicing "a disguised new form of racism" but denied that his remarks were directed at Jimmy Carter.

"Candidates who make an attack on Washington," Humphrey told a reporters' breakfast, "are making an attack on government programs, on the poor, on blacks, on minorities, on the cities. It's a disguised new form of racism, a disguised new form of conservatism."

Pressed later to say whether he included Carter's frequent attacks on Washington in this category, the Minnesota Democrat replied: "I was primarily talking about Reagan and Ford. I was not charging anybody with being a racist."

Still later in response to further questions, Humphrey said: "Jimmy Carter is no racist, there is nothing in his record to support that." He added that he would have "no difficulty" in supporting either Carter or Sen. Henry M. Jackson if one of them won the Democratic nomination.

As for his own possible candidacy, the party's 1968 nominee said that "if the primaries do not produce a genuine winner or someone who looks like he's going to look it up in a hurry, I would surely accept the call of my party."

This appeared to be a withdrawal of sorts from recent Humphrey statements that he would actively seek the nomination if, after the last round of primaries in early June, convention strength remained divided among several candidates and he remained high in the polls.

Humphrey said Wednesday morning that it was "probable, possible" that the primaries would not produce a candidate.

"My feeling is that this is still not a certainty," he added. No one has that kind of strength."

Either Jackson or Carter would have to win both the New York and Pennsylvania primaries in April to assume a commanding lead, Humphrey said. He predicted that California Gov. Edmund G. Brown Jr. would win his state's primary handily and gain more credibility if he ran in Ohio.

"Do you see a winner among the present Democratic candidates?" Humphrey was asked.

"I think President Ford's going to be hard to beat," he replied.

"Would you like to say anything more about that?" another questioner asked.

"That's enough," he replied.

As for the reluctance of some liberal Democrats to accept Carter, the current front-runner, Humphrey observed that liberals are very demanding: they want to see you suffer to prove your purity.

Judge Binds Man Over In Parking Lot Shooting

Booker Leon Robinson Wednesday was bound over to Lancaster District Court for trial for first degree murder in the Feb. 2 shooting death of Omahan Archie Robinson.

Lancaster County Judge Jeffre Cheuvront ordered that Robinson be arraigned on April 9 and ordered that Robinson continue to be held without bond.

Cheuvront took the action after a preliminary hearing of more than two hours Wednesday afternoon in which two witnesses to the shooting testified.

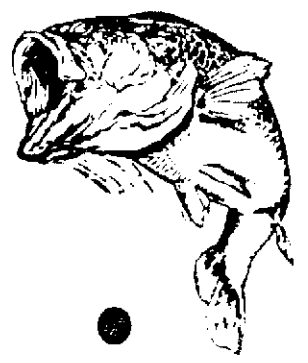
Marlene Perkins, who said she was a close friend of the dead man, began crying on the witness stand, but told Cheuvront she did not want to take a recess, saying, "I want to get this over with."

Booker Leon Robinson is charged with shooting Archie Robinson in a parking lot behind an apartment building at 1635 F with a pistol.

The shooting took place after the men argued occasionally through the afternoon and evening, according to Lancaster County Attorney Ron Lahners.

MONTGOMERY WARD FRIDAY AND SAT. ONLY

Be sure to register for FREE prizes! Drawing to be held at 5 P.M. Saturday March 28.



Zebco Reel Clinic.

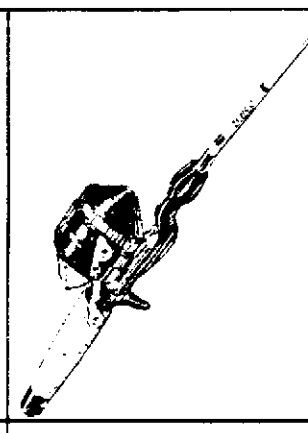
ZEBCO® REEL CLINIC, ZEBCO® REPRESENTATIVE LOU MARCUZZO WILL BE IN OUR STORE 12 NOON TO 7:00 P.M. FRIDAY ONLY. HE WILL CLEAN AND REPAIR YOUR FAVORITE CLOSED FACE ZEBCO® REEL AND RESPOOL IT WITH NEW STREN LINE FOR ONLY 2.50, THE COST OF THE LINE ALONE!



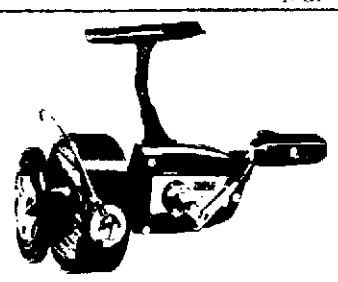
Save 2.11
ZEBCO® 77™ REEL-N-ROD
5.88 REG. 7.99
A natural first for young anglers. Scaled for small hands. 2 pc. 50" fiberglass rod.



Save 2.11
ZEBCO® 600™ FISHING REEL
6.88 REG. 8.99
Rugged aluminum covers. Warning click for bait fishing. Selective anti-reverse. Save Fri. and Sat.



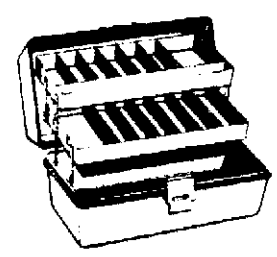
SAVE 2.11
ZEBCO® 202 ROD-N-REEL
5.88 REG. 7.99
202 reel and 4020 rod. Unrustable covers, spring loaded drag. 2-pc. high density 5' fiberglass rod.



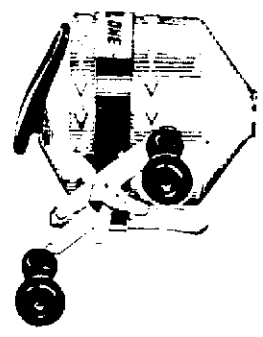
Save 1.11
ZEBCO® 35 XRL™ REEL
Interchangeable handle, right or left-hand retriever. Selective anti-reverse. Holds 250 yds. (8400 ft. of 8-lb. test line.
8.88 REG. 9.99



Save 1.11
ZEBCO® US76™ REEL
Easy-to-cast, continuous anti-reverse. Powerful star drag. Removeable spool. Strong metal gears.
1.99 REG. 2.99



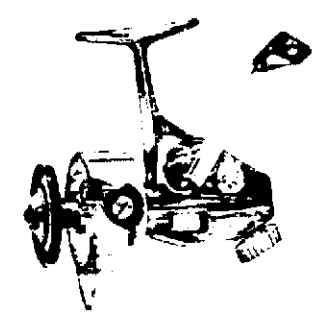
Save 2.11
HEAVY-DUTY TACKLE BOX
Sturdy plastic tackle box has 2 trays and 15 handy compartments.
4.88 REG. 6.99



Save 4.11
ZEBCO ONE® REEL
Stainless steel ball bearings and cover. Unique brake and cast featherlite system. Silent selective anti-reverse and more.
21.88 REG. 25.99



Save 3.11
ZEBCO® COMBO 3202'
Zebco 33 reel and rod. Reel has stainless steel gears, metal. med-action 2-pc. glass rod with chromed steel guides and tip cap.
18.88 REG.



Save 4.11
ZEBCO® CARDINAL 4
An angler's final step! Totally corrosion resistant. Stainless worm gear, bronze drive gear, fast 5:1 ratio. Quick-change single-post spools.
27.88 REG.

STRETCH YOUR BUDGET—APPLY FOR WARDS CREDIT

Reel in big value here.

MONTGOMERY WARD spirit of 76 value

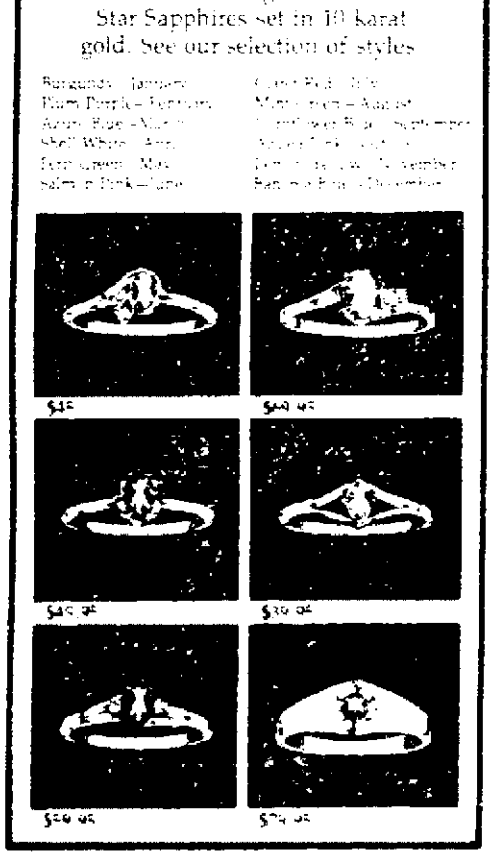
Gateway 61 & "O" St. 464-5921 STORE HOURS

ZALES IS THE DIAMOND STORE



Happy Birthstar to you!

The Birthstar Ring, with Linde® Star Sapphires set in 10 karat gold. See our selection of styles



ZALES

DOWNTOWN GATEWAY

NEWSPAPERARCHIVE®

Carter Heads North To Take On Udall, Jackson; Reagan Rests



CARTER SMILES . . . and talks to retired worker in Milwaukee about Social Security. UPI

By United Press International

Ronald Reagan rested in California Wednesday with his first primary win, but the form of his future campaign was a mystery. Jimmy Carter put his second Southern victory behind him and headed north to face Morris Udall in Wisconsin and Henry Jackson in New York.

Udall promised Carter the "fight of his life" in the Wisconsin primary. A badly battered George Wallace scrapped his campaign strategy in an effort to stay in the Democratic race.

Reagan, who scored his first victory over President Ford in North Carolina's primary Tuesday, injected a note of mystery into the political picture by cancelling his campaign schedule for next week to prepare for a nationally televised speech.

Reagan, after scoring a decisive 52 to 46% win, said he was delighted and added he would "continue to campaign."

But there were indications of a severe money shortage which led to speculation Reagan will make a plea for money in his national address or announce that he will limit himself to selected primaries.

Milan Bish, Reagan's Nebraska campaign chairman, said he was informed that the former California governor was reorganizing his national strategy to give state organizations more control over planning and fund raising.

"The Reagan campaign is finding it extremely expensive to do what we had to do in North Carolina to win, for example," Bish said. "I think you are going to see the governor bouncing all around the country rather than concentrating on one specific area for a prolonged period of time."

Ford Surprised

Ford, who had won five straight and expected to annex North Carolina, conceded he was surprised at Reagan's victory.

"I think President Ford's going to be hard to beat," he replied.

"Would you like to say anything more about that?" another questioner asked.

"That's enough," he replied.

As for the reluctance of some liberal Democrats to accept Carter, the current front-runner, Humphrey observed that liberals are very demanding; they want to see you suffer to prove your purity.

But he told some 95 Texas Republican workers in the Rose Garden of the White House that the defeat in North Carolina will not stop his drive for the nomination.

"It is my judgment that in the final conclusion, it will not," Ford said answering a question he posed to himself.

Faced with his first loss since starting in politics in 1948 and the first campaigning president to lose a primary since Harry Truman in 1952, Ford said "there have been Wednesday mornings that have been better."

Carter, the former governor of Georgia who crushed Wallace in North Carolina 54 to 35% and picked up his fifth primary win in six outings, went north for the twin primaries in Wisconsin and New York April 6.

Carter Sees 'Broad Base'

Tuesday, he said North Carolina established that he had "a broad base of support . . . that can take me all the way to the nomination and give me a good chance to win next November."

He said it was "another indication that the people are going to make the choice this year and won't let the political bigshots get involved in horse trading."

Udall, the leading liberal still in contention, admitted he did not know if he could stop Carter in Wisconsin but added "Gov. Carter is in for the fight of his life here.

"He'd like me to go off to the sidelines for a quiet funeral, but I'm not going to do it," Udall said. "I'm not going to fall over and play dead."

In Montgomery, Ala., Wallace announced a dramatic shift in the campaign strategy which served him well in previous campaigns for the White House but has proved disastrous so far. He fired 31 campaign workers and announced that would no longer hold rallies — the staple of his campaign.

Alton Dauphin, the campaign finance director, said "it's expensive to put on a rally and you talk to 1,500 people . . . you take the same amount of money and put it into radio and television and you reach 100,000."

Wallace said he would campaign actively in Wisconsin and "as it stands now" he would carry on all the way to July's national convention.

Reagan Camp Turns Tables

Washington (UPI) — Turnabout is fair play.

And supporters of Ronald Reagan's bid for the presidency did just that Wednesday.

The American Conservative Union has turned the tables and asked for the withdrawal of President Ford from the race "in the interests of Republican Party unity."

The message was exactly the same as that sent last week to the Reagan camp after Reagan's defeat in Illinois.

Humphrey Calls Candidates' Washington Attacks 'New Racism'

©The New York Times

Washington — Sen. Hubert H. Humphrey charged Wednesday that presidential candidates who run against Washington in the primaries are practicing "a disguised new form of racism" but denied that his remarks were directed at Jimmy Carter.

"Candidates who make an attack on Washington," Humphrey told a reporters' breakfast, "are making an attack on government programs, on the poor, on blacks, on minorities, on the cities. It's a disguised new form of racism, a disguised new form of conservatism."

Pressed later to say whether he included Carter's frequent attacks on Washington in this category, the Minnesota Democrat replied: "I was primarily talking about Reagan and Ford. I was not charging anybody with being a racist."

Still later in response to further questions, Humphrey said: "Jimmy Carter is no racist, there is nothing in his record to support that." He added that he would have "no difficulty" in supporting either Carter or Sen. Henry M. Jackson if one of them won the Democratic nomination.

As for his own possible candidacy, the party's 1968 nominee said that "if the primaries do not produce a genuine winner or someone who looks like he's going to lock it up in a hurry, I would surely accept the call of my party."

This appeared to be a withdrawal of sorts from recent Humphrey statements that he would actively seek the nomination if, after the last round of primaries in early June, convention strength remained divided among several candidates and he remained high in the polls.

Humphrey said Wednesday morning that it was "probable, possible" that the primaries would not produce a candidate.

"My feeling is that this is still not a certainty," he added. No one has that kind of strength."

Either Jackson or Carter would have to win both the New York and Pennsylvania primaries in April to assume a commanding lead, Humphrey said. He predicted that California Gov. Edmund G. Brown Jr. would win his state's primary handily and gain more credibility if he ran in Ohio.

"Do you see a winner among the present Democratic candidates?" Humphrey was asked.

Judge Binds Man Over In Parking Lot Shooting

Booker Leon Robinson Wednesday was bound over to Lancaster District Court for trial for first degree murder in the Feb. 2 shooting death of Omahan Archie Robinson.

Lancaster County Judge Jeffre Cheuvront ordered that Robinson be arraigned on April 9 and ordered that Robinson continue to be held without bond.

Cheuvront took the action after a preliminary hearing of more than two hours Wednesday afternoon in which two witnesses to the shooting testified.

Marlene Perkins, who said she was a close friend of the dead man, began crying on the witness stand, but told Cheuvront she did not want to take a recess, saying, "I want to get this over with."

Booker Leon Robinson is charged with shooting Archie Robinson in a parking lot behind an apartment building at 1635 F with a pistol.

The shooting took place after the men argued occasionally through the afternoon and evening, according to Lancaster County Attorney Ron Lahners.

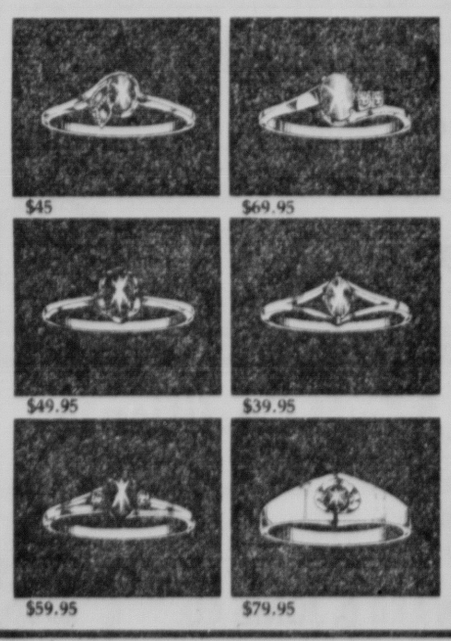
ZALES IS THE DIAMOND STORE



Happy Birthstar to you!

The Birthstar Ring, with Linde® Star Sapphires set in 10 karat gold. See our selection of styles.

Burgundy—January
Plum Purple—February
Azure Blue—March
Shell White—April
Fern Green—May
Salmon Pink—June
Claret Red—July
Mint Green—August
Cornflower Blue—September
Azalea Pink—October
Lemon Yellow—November
Bahama Blue—December



Zales Revolving Charge • Zales Custom Charge
BankAmericard • Master Charge • American Express
Diners Club • Carte Blanche • Layaway

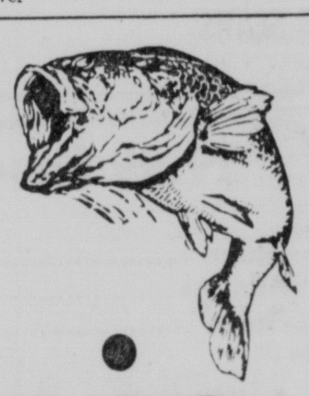
ZALES
The Diamond Store

Illustrations enlarged

DOWNTOWN Daily 9:30 to 5:30 Thurs. 9:30 to 9:00 Closed Sundays
GATEWAY Daily 10 to 9 Sat. 10 to 5:30 Sun. 12 to 5:00

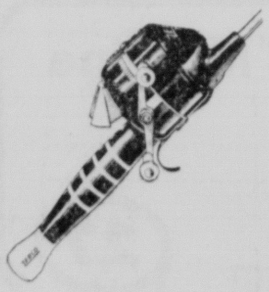
MONTGOMERY WARD FRIDAY AND SAT. ONLY

Be sure to register for FREE prizes! Drawing to be held at 5 P.M. Saturday March 28.

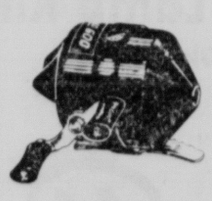


Zebco Reel Clinic.

ZEBCO® REEL CLINIC, ZEBCO® REPRESENTATIVE LOU MARCUZZO WILL BE IN OUR STORE 12 NOON TO 7:00 P.M. FRIDAY ONLY. HE WILL CLEAN AND REPAIR YOUR FAVORITE CLOSED FACE ZEBCO® REEL AND RESPOOL IT WITH NEW STREN LINE FOR ONLY 2.50, THE COST OF THE LINE ALONE!



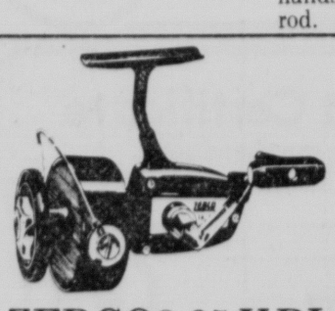
Save 2.11
ZEBCO® 77™ REEL-N-ROD
5.88 REG. 7.99
A natural first for young anglers. Scaled for small hands. 2 pc. 50" fiberglass rod.



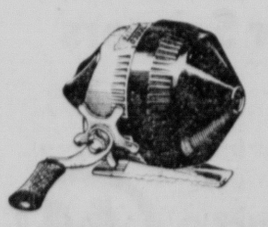
Save 2.11
ZEBCO® 600™ FISHING REEL
6.88 REG. 8.99
Rugged aluminum covers. Warning click for bait fishing. Selective anti-reverse. Save Fri. and Sat.



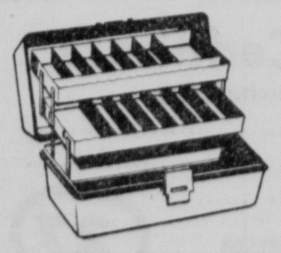
SAVE 2.11
ZEBCO® 202 ROD-N-REEL
5.88 REG. 7.99
202 reel and 4020 rod. Unrustable covers, spring loaded drag. 2-pc. high density 5' fiberglass rod.



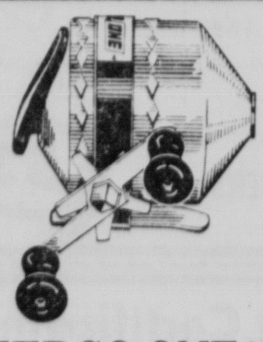
Save 1.11
ZEBCO® 35 XRL™ REEL
Interchangeable handle, right or left-hand retriever. Selective anti-reverse. Holds 280 yds. (840) ft. of 8-lb. test line.
8.88 REG. 9.99



Save 1.11
ZEBCO® US76™ REEL
Easy-to-cast, continuous anti-reverse. Powerful star drag. Removeable spool. Strong metal gears.
1.99 REG. 2.99



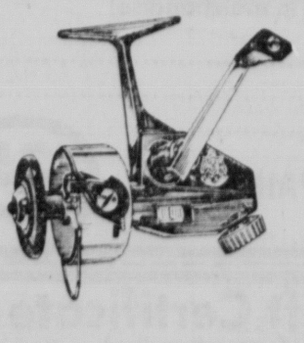
Save 2.11
HEAVY-DUTY TACKLE BOX
Sturdy plastic tackle box has 2 trays and 15 handy compartments.
4.88 REG. 6.99



Save 4.11
ZEBCO ONE® REEL
Stainless steel ball bearings, and cover. Unique brake and cast feathering system. Silent selective anti-reverse and more.
21.88 REG. 25.99



Save 3.11
ZEBCO® COMBO 3202'
Zebco® 33 reel and rod. Reel has stainless steel covers, more. 6' med-action 2-pc. glass rod with chromed steel guides and tip cap.
18.88 REG. 21.99



Save 4.11
ZEBCO® CARDINAL 4
An angler's final step! Totally corrosion resistant. Stainless worm gear, bronze drive gear, fast 5:1 ratio. Quick change, snap-off spool.
27.88 REG. 31.99

STRETCH YOUR BUDGET—APPLY FOR WARDS CREDIT

Reel in big value here.

MONTGOMERY WARD spirit of value ★76

Gateway 61 & "O" St. 464-5921 STORE HOURS: Mon. Wed. Thur. Fri. 10-9 Tues Sat. 10-6 Sun. 12-5

Legislature Advances Pesticide Use Bill

By United Press International

A bill which was described as a "reasonable" attempt to comply with Environmental Protection Agency regulations for applying chemical pesticides received 27-0 first round approval in the Legislature Wednesday.

The measure, LB332, mandates educating and training commercial applicators in the safe use of restricted pesticides.

Private applicators, however, would not have to attend any training session or take examinations to establish competency. At the time they bought the pesticides, they would only have to complete a certificate stating they are knowledgeable in the use and application of the restricted chemicals.

Training sessions for commercial applicators would be handled under the direction of the Cooperative Extension Service of the University of Nebraska. The state agriculture director would issue the certificates to them after the training and successful completion of a written examination.

Also approved was the bill's companion funding measure calling for an appropriation of $225,000 for next year.

Sen. Loran Schmit of Bellwood, chairman of the Agriculture Committee which prepared LB332, admitted it would not meet all EPA demands "but we feel this bill is a reasonable alternative."

The EPA approach, he said, would entail spending millions of dollars, although the state has an excellent record in use of the pesticides.

The lawmakers turned down two proposed amendments from Big Springs Sen. Jack Mills. One would have required anyone handling restricted chemicals to be trained, and the second would have forced private applicators to attend a training session.

Sen. John DeCamp of Neligh said the EPA has threatened to take away certain pesticides if the state does not come into compliance with EPA regulations but has never specified which chemicals would be involved.

Mills said the bill is another example of the state being "coerced" by the federal government into putting something into law it doesn't need or want. Colorado recently killed a similar bill, he said.



Sen. Ernest Chambers

Chambers Seeks Study Of Abortions

State Sen. Ernest Chambers is sponsoring an interim study to look into abortions in Nebraska since the 1973 U.S. Supreme Court ruling allowing abortions on demand within the first six months of pregnancy.

Chambers said his proposed study, which would be conducted by the Judiciary Committee, will not deal with the moral issue of abortion but instead with the conditions under which abortions are performed.

"The study will not deal with being for or against abortion," Chambers said in an interview.

"I don't think there has been developed any concrete, medical information on abortions in this state," he added.

"The inquiry will be based on where abortions are being performed, by whom and under what circumstances. We will be looking to see if there has been any change in the mortality rate among prospective mothers since the ruling."

The resolution directs itself at whether illegal abortions are being performed by people who are not doctors.

The resolution states, "There is a deep concern that abortions may be performed by individuals who are unlicensed medical practitioners."

The committee would attempt to produce "any evidence which would tend to determine the number and location of any institutions or individuals in this state performing illegal abortions."

According to State Health Department figures, roughly 3,400 abortions were performed in Nebraska last year by licensed physicians.

Bill Would Give Safe Water Clout To State

Lincoln (AP) — The Legislature voted 26-13 preliminary approval Wednesday to a bill which would give the Department of Health authority to set maximum levels for harmful substances allowed in water supplies.

If the state passes the law, state officials would administer the Safe Drinking Water Act instead of federal authorities.

There was no mention of specific pollutants during the debate, but some senators said nitrogen was the chief problem with water supplies in Nebraska. The nitrogen enters the underground water supply after being used in agricultural fertilizers.

Big Springs Sen. Jack Mills lost 16-24 in an attempt to kill the bill.

"I don't think I like it any better than anybody else," said Aurora Sen. Maurice Kremer, who served as floor leader for the bill. But he said he feared the federal authorities would be more strict than state officials if they administered the act. Adams Sen. George Burrows said he objected to the penalty section of the bill which would allow for a fine of up to $5,000 for violations.

Legislative Calendar

By The Associated Press
March 24, 1976
55th Legislative Day

Advanced from select file LBs 690, 806.
Advanced from general file LBs 826A, 794A, 782A, 806A, 779, 799, 332, 332A, 986, 863, 821, 987, 781, 781A, 926, 464, 823.

Rating Changed To PG

Hollywood (UPI) — "All the President's Men," starring Robert Redford and Dustin Hoffman, has undergone a rating change from R to PG.

Exon: Senators' Spending Could Mean Tax Increases

Gov. J. James Exon predicted Wednesday that legislative spending trends could dictate an increase in the state sales tax from 2½ to 3 cents and the state income tax from 15 to 18% next.

Legislative spending proposals given preliminary approval thus far total $465 million for expenditure in 1976-77. That is $24 million above the revenue the legislative fiscal analyst has projected, and $14 million above the more optimistic revenue projections offered by State Tax Commissioner William E. Peters.

Exon urged taxpayers to write, phone or telegram their senators if they want to avoid a tax increase next year.

First OK Given To Legal Help, Audit Proposal

The Legislature Wednesday voted 25-13 preliminary approval of a bill designed to reorganize legislative staff and provide lawmakers with legal counsel and performance auditors.

Under the proposal, LB799, the state auditor would continue to keep track of agencies' books, but Unicameral staff members would assess the performance of the agencies.

Utica Sen. Douglas Bereuter was successful in adding the amendment that would provide the Legislature with a staff attorney.

Bereuter said the lawyer was needed because opinions issued by the attorney general's office are sometimes incorrect.

The bill also would allow the Unicameral to hire an executive director to manage the staff.

Bill Will Allow State To Get In On Projects

The Unicameral gave first round approval Wednesday to legislation which would allow the state to get directly involved in the Bureau of Reclamation's Norden Dam and North Loup projects.

Sent over its first floor hurdle on a 27-0 vote was Neligh Sen. John DeCamp's LB779.

Under it, the State Game and Parks Commission could enter into contracts with the Reclamation Bureau for the recreational aspects of the two central Nebraska irrigation projects.

The legislation would appropriate no state money.

Change Planned In Liability Fund

Belwood Sen. Loran Schmit said Wednesday he would offer a major amendment to his medical malpractice insurance bill, to make sure a liability fund contains enough money to pay malpracture awards.

The Excess Liability Fund required in LB434 has been a key target of critics, including Columbus Sen. Donald Dworak. As written, the bill would have allowed those with malpractice claims to receive only prorated payments if the fund were short of money.

Live TV Opposed

Washington (UPI) — The House Rules Committee voted to kill, apparently at least for this year, a proposal for live television coverage of House

MONTGOMERY WARD PAINT SALE Sale ends Saturday.

Save $2 to $5.



Paint and save with our interior latex.

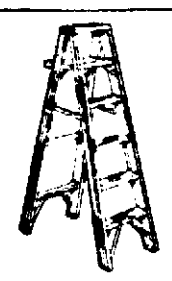
$2 off 1.99 GALLON REG. 3.99

Ease and economy—just two benefits of Interior Latex Flat. It comes in bright white and dries in 30 minutes. Clean-ups are easy with soapy water.
G.O.C. Flat in colors, 7.99 ..... 4.99

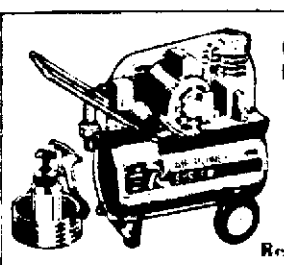
10% off all wallpaper.
Save now on any selection of wallpaper. Choose from hundreds of styles, patterns.

$5 off. One-coat exterior.
With the 15 modern colors of Acrylic Latex you hide other colors with 1 coat. It's blister-resistant and cleans up quickly, easily.
5.99 GALLON REG. 10.99

$3 off. One-coat interior.
Gives you one-coat hiding in all of its 50 colors. Dries fast to a washable flat finish. Easy clean-up.
Semi-gloss, reg. 11.99 ..... 8.99
7.99 GALLON REG. 10.99



SAVE $6
6' ALUMINUM STEPLADDER
UL listed, labeled. Skid-resistant feet. REG. 22.99
16.99
Better 6', reg. 31.99 ..... 23.99



SAVE $50
1-HP SPRAYER COMPRESSOR
4.2 SCFM at 40 PSI. Spray gun and 15' hose.
REG. 299.95
$249
Reg. 379.90 2-HP compressor $299

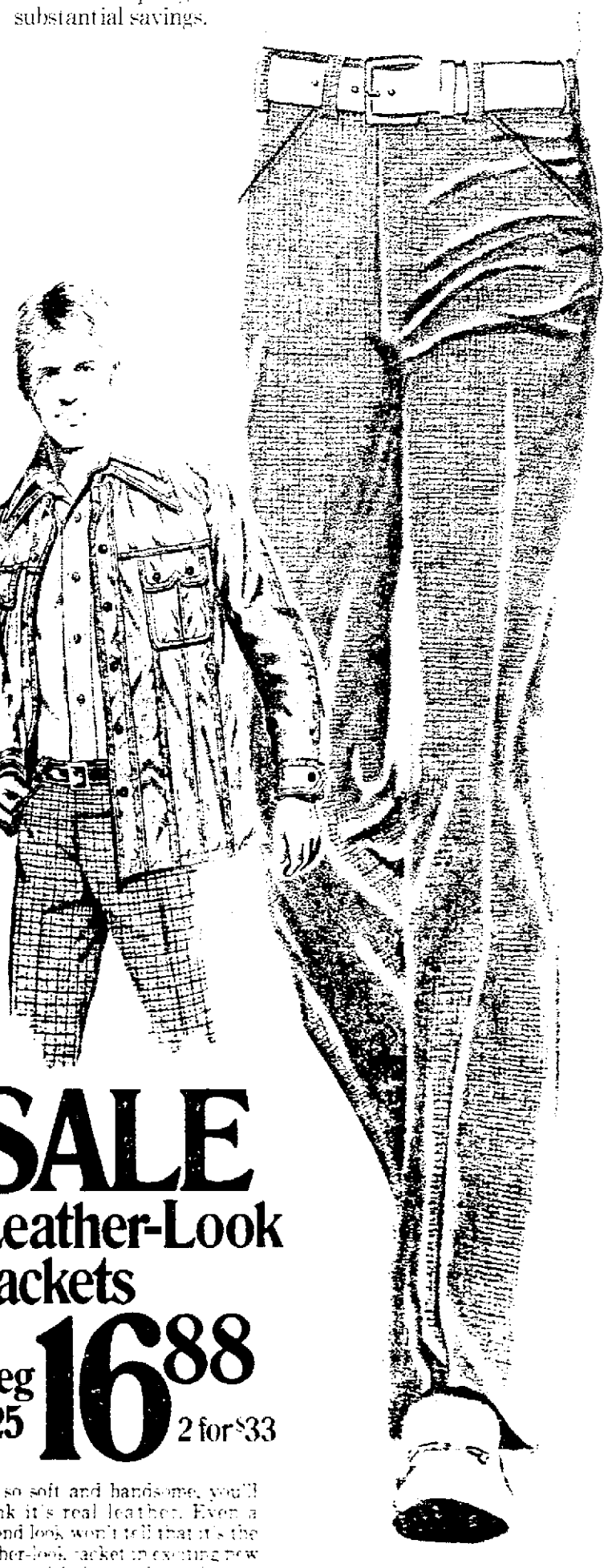
MAKE HOME IMPROVEMENTS NOW WITH CHARG-ALL
We've got you covered.
MONTGOMERY WARD spirit of value 76

Gateway 61 & "O" St. 464-5921 STORE HOURS: Mon. Wed. Thurs. Fri. 10-9 Tues. Sat. 10-6 Sun. 12-5

Richmans Slack SALE

Reg. $15 & 16.95 10.88 2 for $21

Brighten up your spring wardrobe with Richman slacks. Discover great savings on slacks in solid colors, plaids and checks, all 100% polyester knit. Match them up with your favorite shirts and jackets for a fresh spring look. It's Richmans for slacks at substantial savings.



SALE
Leather-Look Jackets
Reg $25 16.88 2 for $33

It's so soft and handsome, you'll think it's real leather. Even a second look won't tell that it's the leather-look jacket in exciting new styles and fashion colors. Sizes S-M-L-XL and sizes 36-46.

Sale ends Sat., April 10

YOUR KIND OF STORE
Richman BROTHERS

Lincoln, Gateway Shopping Center

NEWSPAPERARCHIVE®
NEWSPAPERARCHIVE®

Legislature Advances Pesticide Use Bill

By United Press International

A bill which was described as a "reasonable" attempt to comply with Environmental Protection Agency regulations for applying chemical pesticides received 27-0 first round approval in the Legislature Wednesday.

The measure, LB332, mandates educating and training commercial applicators in the safe use of restricted pesticides.

Private applicators, however, would not have to attend any training session or take examinations to establish competency. At the time they bought the pesticides, they would only have to complete a certificate stating they are knowledgeable in the use and application of the restricted chemicals.

Training sessions for commercial applicators would be handled under the direction of the Cooperative Extension Service of the University of Nebraska. The state agriculture director would issue the certificates to them after the training and successful completion of a written examination.

Also approved was the bill's companion funding measure calling for an appropriation of $225,000 for next year.

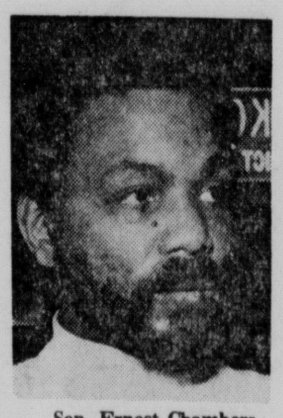
Sen. Loran Schmit of Bellwood, chairman of the Agriculture Committee which prepared LB332, admitted it would not meet all EPA demands "but we feel this bill is a reasonable alternative."

The EPA approach, he said, would entail spending millions of dollars, although the state has an excellent record in use of the pesticides.

The lawmakers turned down two proposed amendments from Big Springs Sen. Jack Mills. One would have required anyone handling restricted chemicals to be trained, and the second would have forced private applicators to attend a training session.

Sen. John DeCamp of Neligh said the EPA has threatened to take away certain pesticides if the state does not come into compliance with EPA regulations but has never specified which chemicals would be involved.

Mills said the bill is another example of the state being "coerced" by the federal government into putting something into law it doesn't need or want. Colorado recently killed a similar bill, he said.



Sen. Ernest Chambers

Chambers Seeks Study Of Abortions

State Sen. Ernest Chambers is sponsoring an interim study to look into abortions in Nebraska since the 1973 U.S. Supreme Court ruling allowing abortions on demand within the first six months of pregnancy.

Chambers said his proposed study, which would be conducted by the Judiciary Committee, will not deal with the moral issue of abortion but instead with the conditions under which abortions are performed.

"The study will not deal with being for or against abortion," Chambers said in an interview.

"I don't think there has been developed any concrete, medical information on abortions in this state," he added.

"The inquiry will be based on where abortions are being performed, by whom and under what circumstances. We will be looking to see if there has been any change in the mortality rate among prospective mothers since the ruling."

The resolution directs itself at whether illegal abortions are being performed by people who are not doctors.

The resolution states, "There is a deep concern that abortions may be performed by individuals who are unlicensed medical practitioners."

The committee would attempt to produce "any evidence which would tend to determine the number and location of any institutions or individuals in this state performing illegal abortions."

According to State Health Department figures, roughly 3,400 abortions were performed in Nebraska last year by licensed physicians.

Bill Would Give Safe Water Clout To State

Lincoln (AP) — The Legislature voted 26-13 preliminary approval Wednesday to a bill which would give the Department of Health authority to set maximum levels for harmful substances allowed in water supplies.

If the state passes the law, state officials would administer the Safe Drinking Water Act instead of federal authorities.

There was no mention of specific pollutants during the debate, but some senators said nitrogen was the chief problem with water supplies in Nebraska. The nitrogen enters the underground water supply after being used in agricultural fertilizers.

Big Springs Sen. Jack Mills lost 16-24 in an attempt to kill the bill.

"I don't think I like it any better than anybody else," said Aurora Sen. Maurice Kremer, who served as floor leader for the bill. But he said he feared the federal authorities would be more strict than state officials if they administered the act. Adams Sen. George Burrows said he objected to the penalty section of the bill which would allow for a fine of up to $5,000 for violations.

First OK Given To Legal Help, Audit Proposal

The Legislature Wednesday voted 25-13 preliminary approval of a bill designed to reorganize legislative staff and provide lawmakers with legal counsel and performance auditors.

Under the proposal, LB799, the state auditor would continue to keep track of agencies' books, but Unicameral staff members would assess the performance of the agencies.

Utica Sen. Douglas Bereuter was successful in adding the amendment that would provide the Legislature with a staff attorney.

Bereuter said the lawyer was needed because opinions issued by the attorney general's office are sometimes incorrect.

The bill also would allow the Unicameral to hire an executive director to manage the staff.

Bill Will Allow State To Get In On Projects

The Unicameral gave first round approval Wednesday to legislation which would allow the state to get directly involved in the Bureau of Reclamation's Norden Dam and North Loup projects.

Sent over its first floor hurdle on a 27-0 vote was Neligh Sen. John DeCamp's LB779.

Under it, the State Game and Parks Commission could enter into contracts with the Reclamation Bureau for the recreational aspects of the two central Nebraska irrigation projects.

The legislation would appropriate no state money.

Change Planned In Liability Fund

Belwood Sen. Loran Schmit said Wednesday he would offer a major amendment to his medical malpractice insurance bill, to make sure a liability fund contains enough money to pay malpractice awards.

The Excess Liability Fund required in LB434 has been a key target of critics, including Columbus Sen. Donald Dworak. As written, the bill would have allowed those with malpractice claims to receive only prorated payments if the fund were short of money.

Live TV Opposed

Washington (UPI) — The House Rules Committee voted to kill, apparently at least for this year, a proposal for live television coverage of House sessions.

Legislative Calendar

By The Associated Press
March 24, 1976
55th Legislative Day

Advanced from select file LBs 690, 806.
Advanced from general file LBs 826A, 794A, 782A, 806A, 779, 799, 332, 332A, 986, 863, 821, 987, 781, 781A, 926, 464, 823.

Rating Changed To PG

Hollywood (UPI) — "All the President's Men," starring Robert Redford and Dustin Hoffman, has undergone a rating change from R to PG.

Exon: Senators' Spending Could Mean Tax Increases

Gov. J. James Exon predicted Wednesday that legislative spending trends could dictate an increase in the state sales tax from 2½ to 3 cents and the state income tax from 15 to 18% next.

Legislative spending proposals given preliminary approval thus far total $465 million for expenditure in 1976-77. That is $24 million above the revenue the legislative fiscal analyst has projected, and $14 million above the more optimistic revenue projections offered by State Tax Commissioner William E. Peters.

Exon urged taxpayers to write, phone or telegram their senators if they want to avoid a tax increase next year.

MONTGOMERY WARD PAINT SALE Sale ends Saturday.

Save $2 to $5.



Paint and save with our interior latex.

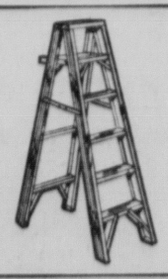
$2 off 1.99 GALLON REG. 3.99

Ease and economy—just two benefits of Interior Latex Flat. It comes in bright white and dries in 30 minutes. Clean-ups are easy with soapy water.
G.O.C. Flat in colors, 7.99 ..... 4.99

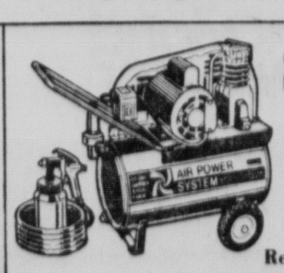
10% off all wallpaper.
Save now on any selection of wallpaper. Choose from hundreds of styles, patterns.

$5 off. One-coat exterior.
With the 15 modern colors of Acrylic Latex you hide other colors with 1 coat. It's blister-resistant and cleans up quickly, easily. 5.99 GALLON REG. 10.99

$3 off. One-coat interior.
Gives you one-coat hiding in all of its 50 colors. Dries fast to a washable flat finish. Easy clean-up. 7.99 GALLON REG. 10.99
Semi-gloss, reg. 11.99 ..... 8.99



SAVE $6
6' ALUMINUM STEPLADDER
UL listed, labeled. Skid-resistant feet 16.99 REG. 22.99
Better 6', reg. 31.99 ..... 23.99



SAVE $50
1-HP SPRAYER/ COMPRESSOR
4.2 SCFM at 40 PSI. Spray gun and 15' hose. $249 REG. 299.95
Reg. 379.99 2-HP compressor $299

MAKE HOME IMPROVEMENTS NOW WITH CHARG-ALL
We've got you covered. MONTGOMERY WARD ★ spirit of value 76

Gateway 61 & "O" St. 464-5921 STORE HOURS: Mon, Wed, Thur, Fri. 10-9 Tues, Sat. 10-6 Sun. 12-5

Richmans Slack SALE

Reg. $15 & 16.95 10.88 2 for $21

Brighten up your spring wardrobe with Richman slacks. Discover great savings on slacks in solid colors, plaids and checks, all 100% polyester knit. Match them up with your favorite shirts and jackets for a fresh spring look. It's Richmans for slacks at substantial savings.



SALE Leather-Look Jackets

Reg $25 16.88 2 for $33

It's so soft and handsome, you'll think it's real leather. Even a second look won't tell that it's the leather-look jacket in exciting new styles and fashion colors. Slip one on and save!

Sale ends Sat., April 10

YOUR KIND OF STORE
Richman BROTHERS
700 fussy tailors
USE YOUR RICHMAN CHARGE, BANKAMERICARD, MASTER CHARGE

Lincoln, Gateway Shopping Center

Mon. thru Fri. 10 a.m. to 9 p.m.
Saturday 10 a.m. to 5:30 p.m.
Sunday Noon to 5 p.m.

Mid-Calf Skating Skirt Once Daring



ADELLE BOUCHER . . . skates solo number in Ice Capades.

Quite a contrast from the dazzling brief costumes of today! But the mid-calf length ice skating costume was considered daring in 1916.

According to available information, the famed skater, Charlotte, led the "daring move" toward shorter hemlines.

When Charlotte brought her troupe to New York in 1916 to present the first great ice spectacular, she wrote:

"One should as soon think of swimming in a long skirt as skating in one. The skirt which reaches to the middle of the calf will be found both comfortable and graceful."

Although for some time women had rebelled against the cumbersome toe-length skirts for ice skating, Charlotte led the move upward — inch by inch.

Today she probably would have been a leader in the feminist movement, for in the forward of her 1916 book, "The Hippodrome Skating Book," she stressed that women are capable of skating as well as men.

"There are no physical reasons why women should not skate quite as well as men. Skating is a matter of balance and grace, not strength. Up to a few years ago, the figure skating championships of Europe were open to both men and women on equal terms. Perhaps the fact that women excelled in grace was partially responsible for the separation of the sexes in these championships."

Ice skating dates back to ancient times in the Scandinavian countries when blades of animal bones were used for skating.

Metal runners have been traced to the Netherlands where sturdy folk used them as their only method of traversing frozen canals. The skate was up until the middle of the 19th century a wooden footboard with a metal runner which reached only to the middle of the heel.

With the skates, skating backward was an impossibility.

When the first American skating club was formed in Philadelphia in 1849, a group of surgical instrument manufacturers pondered a new outlet for steel and created all-steel skates.

The first all-steel skates cost about $50 a pair and were fastened to the boot with screw clamps. It wasn't until 1863 that the skate as part of a boot was developed by an American skater, Jackson Haines.

This invention led him to dabble in the first figure skating as it is known today, and his basic pattern for figure skates is still used.

In 1911, Sweden developed the saw-teeth on the toe point.

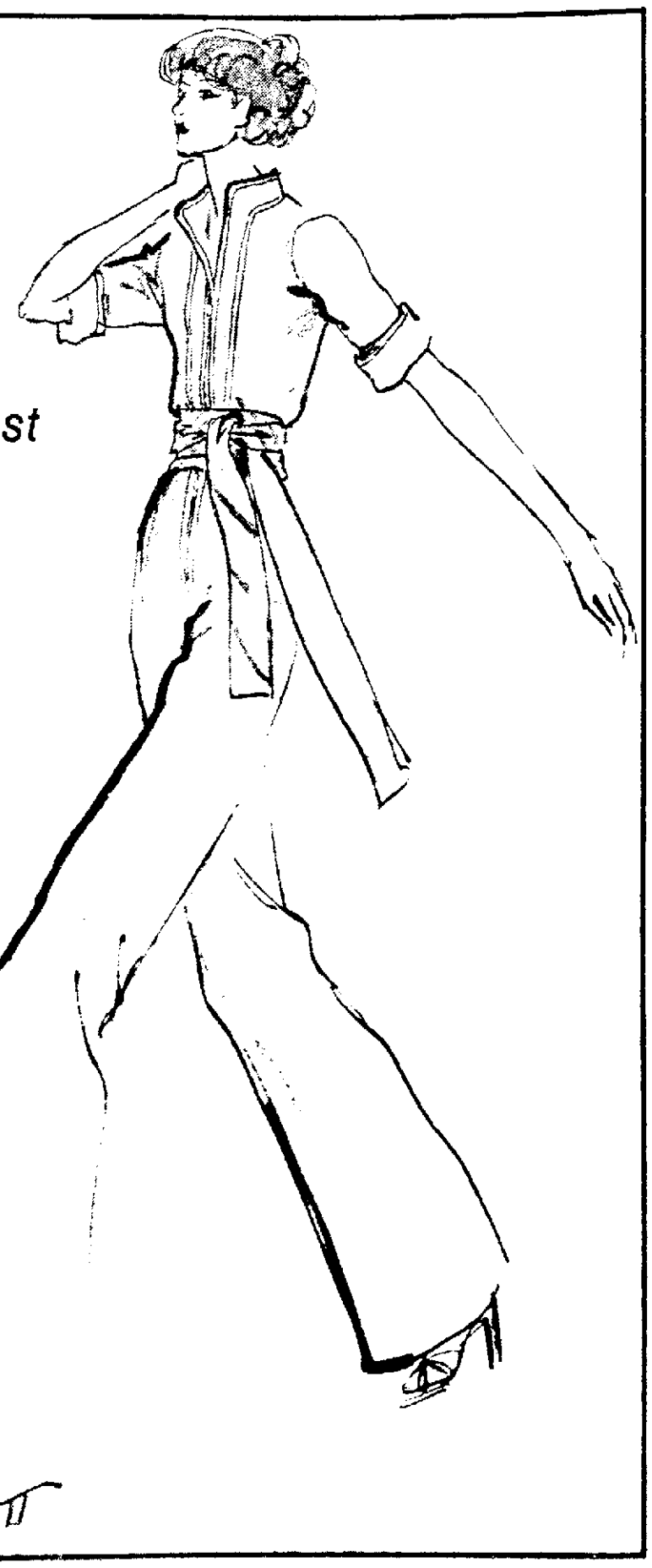


CHARLOTTE . . . daring for 1916.

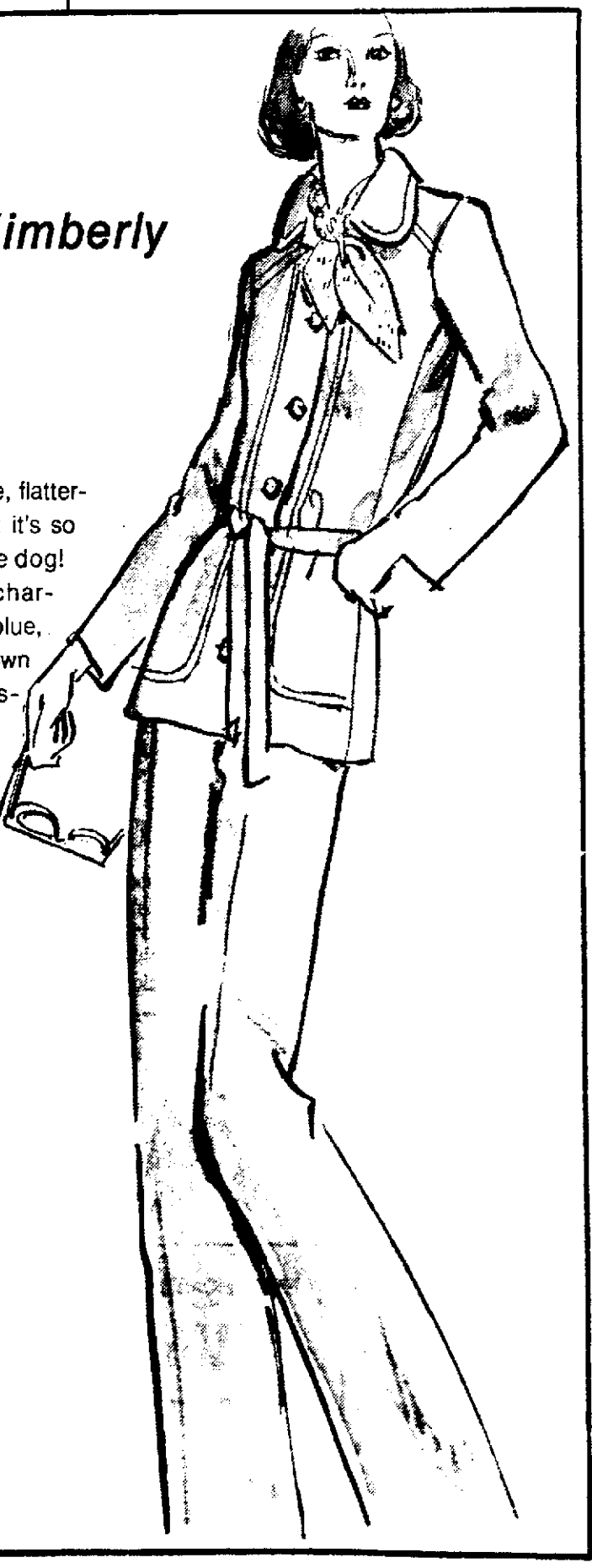
Lifescape

BIG BONUS DAYS
TODAY thru SUNDAY
take an extra
20% off
all sale merchandise
this includes all of our winter merchandise
take an extra 20% off all sale merchandise for spectacular bargains during our BONUS DAYS.
J. Bragg's
GATEWAY SHOPPING CENTER
BEAUTIFUL BRAGG'S FOR A BEAUTIFUL YOU

Jump into the hottest fashion around for just
$38!
The jumpsuit is being shown for all occasions now. From early morning working to late night entertaining. And this polyester jump does it all with equal ease. Solid yellow with a multi-colored striped double collar in sizes 6 to 16. You'll love wearing it, washing it, wearing it . . . Career Downtown and Gateway, Conestoga Mall, Grand Island.
hovland swanson

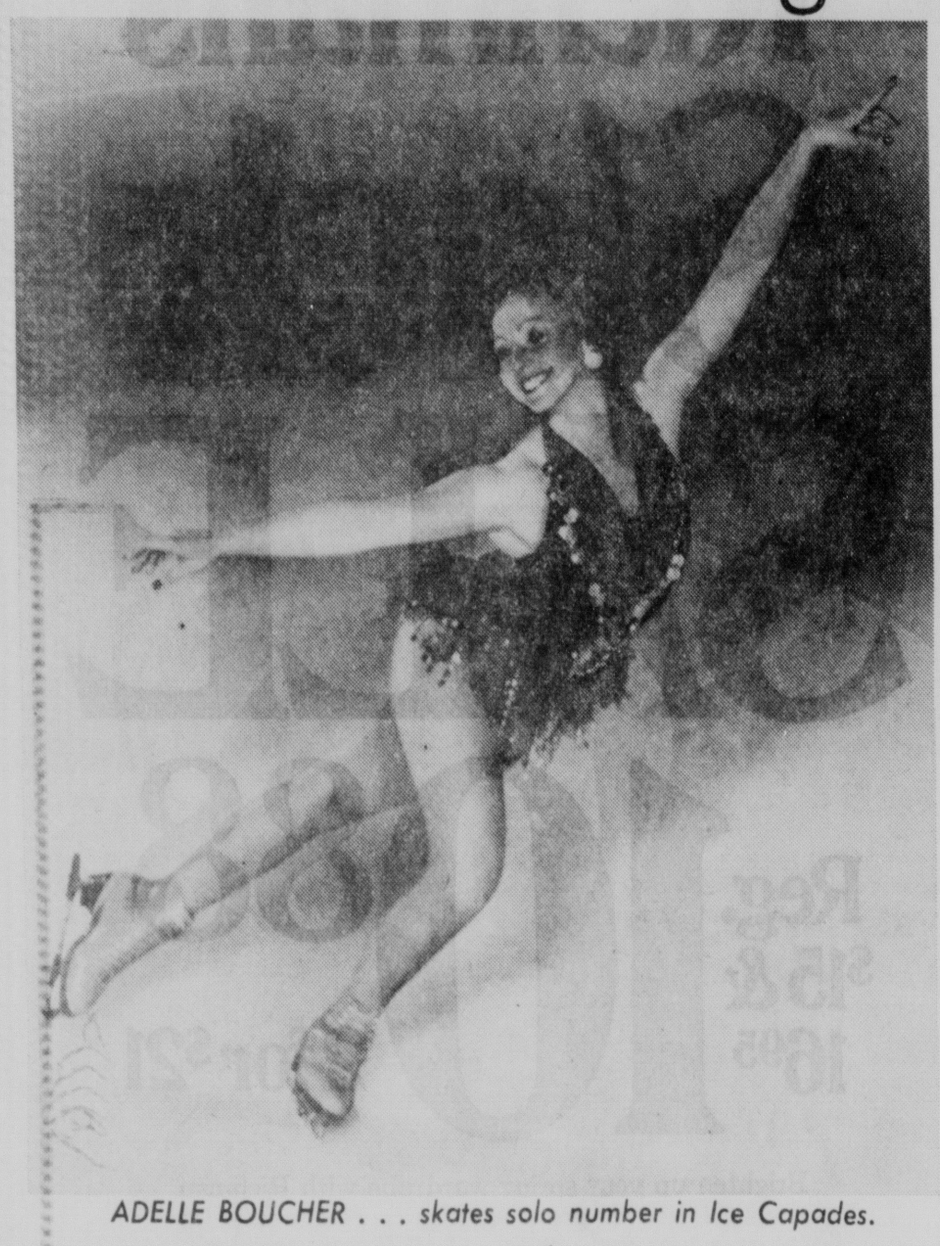


A specially priced Kimberly for your dog day afternoons, $70.
A pure polyester Kimberly classic. Simple, flattering lines. Simply stunning look. And yet it's so practical, you'll wear it even to walk the dog! Two piece suit with golden buttons in chartreuse, palamino, black or Copenhagen blue, $70. Sizes 8 to 18 in Sportswear. Downtown and Gateway. Conestoga Mall Grand Island. Not all sizes in all colors.
hovland swanson



NEWSPAPERARCHIVE®
NEWSPAPERARCHIVE®

Mid-Calf Skating Skirt Once Daring



ADELLE BOUCHER . . . skates solo number in Ice Capades.

Quite a contrast from the dazzling brief costumes of today! But the mid-calf length ice skating costume was considered daring in 1916.

According to available information, the famed skater, Charlotte, led the "daring move" toward shorter hemlines.

When Charlotte brought her troupe to New York in 1916 to present the first great ice spectacular, she wrote:

"One should as soon think of swimming in a long skirt as skating in one. The skirt which reaches to the middle of the calf will be found both comfortable and graceful."

Although for some time women had rebelled against the cumbersome toe-length skirts for ice skating, Charlotte led the move upward — inch by inch.

Today she probably would have been a leader in the feminist movement, for in the forward of her 1916 book, "The Hippodrome Skating Book," she stressed that women are capable of skating as well as men.

"There are no physical reasons why women should not skate quite as well as men. Skating is a matter of balance and grace, not strength. Up to a few years ago, the figure skating championships of Europe were open to both men and women on equal terms. Perhaps the fact that women excelled in grace was partially responsible for the separation of the sexes in these championships."

Ice skating dates back to ancient times in the Scandinavian countries when blades of animal bones were used for skating.

Metal runners have been traced to the Netherlands where sturdy folk used them as their only method of traversing frozen canals. The skate was up until the middle of the 19th century a wooden footboard with a metal runner which reached only to the middle of the heel.

With the skates, skating backward was an impossibility.

When the first American skating club was formed in Philadelphia in 1849, a group of surgical instrument manufacturers pondered a new outlet for steel and created all-steel skates.

The first all-steel skates cost about $50 a pair and were fastened to the boot with screw clamps. It wasn't until 1863 that the skate as part of a boot was developed by an American skater, Jackson Haines.

This invention led him to dabble in the first figure skating as it is known today, and his basic pattern for figure skates is still used.

In 1911, Sweden developed the saw-teeth on the toe point.



CHARLOTTE . . . daring for 1916.

Lifescape

BIG BONUS DAYS
TODAY thru SUNDAY
take an extra
20% off
all sale merchandise
this includes all of our winter merchandise
take an extra 20% off all sale merchandise for spectacular bargains during our BONUS DAYS.
J. Bragg's
GATEWAY SHOPPING CENTER
BEAUTIFUL BRAGG'S FOR A BEAUTIFUL YOU

Jump into the hottest fashion around for just $38!

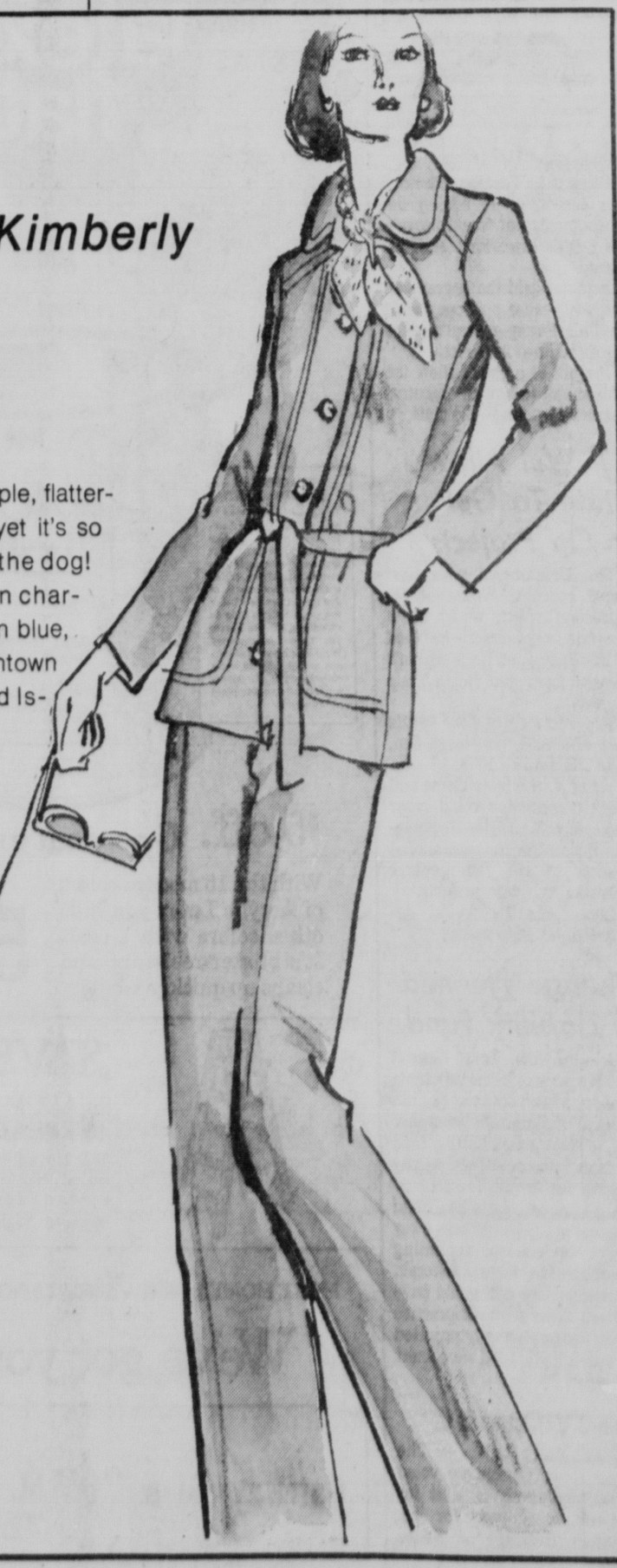
The jumpsuit is being shown for all occasions now. From early morning working to late night entertaining. And this polyester jump does it all with equal ease. Solid yellow with a multi-colored striped double obi sash in sizes 6 to 16. You'll love wearing it, washing it, wearing it . . . Career Downtown and Gateway, Conestoga Mall, Grand Island.



hs hovland swanson

A specially priced Kimberly for your dog day afternoons, $70.

A pure polyester Kimberly classic. Simple, flattering lines. Simply stunning look. And yet it's so practical, you'll wear it even to walk the dog! Two piece suit with golden buttons in chartreuse, palamino, black or Copenhagen blue, $70. Sizes 8 to 18 in Sportswear. Downtown and Gateway. Conestoga Mall Grand Island. Not all sizes in all colors.



hs hovland swanson

Lifescape

write on

Learning 48 State Capitals Not Fair

By CARROLL DUNSTON

During the Second World War, our countries were allies. Of course, I didn't know about such things then, but I inherited the benefits just the same.

In sixth grade, I had my first unpleasant feeling toward the United States. This was due to the simple fact that we were required to memorize the then 48 states and their capital cities, and my friends and I grumbled about the gross unfairness of our having to fill in such a map when our southern neighbors had to learn only 10 provinces!

About this time, I went through a stage of feeling very competitive over Canada and the U.S.—cheering loudly for the Toronto Maple Leafs and rejoicing when our dollar was worth more (even though it meant that my Christmas money from American relatives suffered slightly from crossing the border). To me, the Queen of England was a far more romantic and awesome figure than the president of the United States!

Speaking of crossing the border, that was generally interesting and inconsequential. The biggest excitement for my brother and me was to try to figure out the exact point at which we left one country and entered the next. We marveled that the underwater tunnel between Windsor and Detroit split the river in half and loved to see the two flags at the center. From Sault Ste. Marie to "The Peace Arch" it was all fun!

Only once do I remember a look of consternation on my father's face. I was about eight years old at the time, and I'll never forget stuffing ourselves with plums and peaches. Reluctantly we threw the remainder away with the sad knowledge that it is illegal to take fresh fruit across the border!

The second shock came when we spent the summer in New York state and then returned to Canada. My brother and I could not keep our newly acquired three-speed bicycles because the duty tax was so great. Aside from these disillusioning experiences, I grew up with no hard feelings toward or fear of our more powerful neighbor while managing to remain intensely patriotic to the country of my birth.

Not until my brother obtained a permanent visa to the United States so that he could work off campus at the college he was attending did the first major obstacle arise. He had to register for the draft, and one semester when he was taking slightly less that the required minimum number of class hours he was called up. A combination of factors prevented his being shipped to Vietnam, but he was reluctant, to say the least, to fight for a "foreign" country on foreign soil.

For 10 years now, I have enjoyed the benefits of living in two of the now 50 states, and it no longer bothers me that there are five times as many American states as Canadian provinces. A few months ago, my parents were sworn in as U.S. citizens in Michigan, and I have begun the process of changing allegiance myself. I figure that if my father could change countries and citizenship three times and each time enthusiastically, I could brave the transition once.

I must confess it is not as painful as I had formerly thought. The "Star-Spangled Banner" sounds more familiar to me now than "God Save the Queen." And the sight of the Stars and Stripes waving inspires me with as much patriotism as once the Union Jack had. (I never did get used to the maple leaf!)

Why didn't I change sooner? Well, as a permanent resident, I had all the rights of a citizen, including Social Security, except the privilege of voting. And, then, there was a strong sense of loyalty to the country of my birth, to which I thought we might return some day. Aside from these matters, there is one benefit in having weaited 10 years to declare my new allegiance — it will be a distinct honor to join this great nation in the year of its bicentennial celebration!

Write On Rules

Original contributions to the "Write On" column, no longer than 800 words, may be mailed to : The Lincoln Star, Lifescape Write On, P.O. Box 81609, Lincoln, Neb. 68501.

Biographical information is invited.

Compositions cannot be returned unless accompanied by a stamped, self-addressed envelope.

Authors whose stories appear in the column will receive a $10 check.

Bridge

A Deep Finesse

By B. JAY BECKER

North dealer.
Both sides vulnerable.

NORTH
♠A Q
♥A J 10 3
♦K Q 5
♣9 7 6 4

WEST
♠K 9 6 5 3 2
♥9 8 7 4 2
♦10 3
♣—

EAST
♠J 10 8 7 4
♥K 6
♦J 7
♣Q J 10 3

SOUTH
♠—
♥Q 5
♦A 9 8 6 4 2
♣A K 8 5 2

The bidding:

North	East	South	West
1 NT	Pass	3 ♦	Pass
3 ♥	Pass	4 ♣	Pass
4 ♦	Pass	6 ♦	

Opening lead — nine of hearts.

"What can defeat me?" is a question every declarer should ask himself, even when there seems to be only a remote chance of defeat. If the answer is that some distributions, however unlikely, would put the contract in jeopardy, declarer should start looking for methods of play that can overcome these distributions.

Consider this deal where — without seeing the East-West cards — it seems highly probable that South will make 12 or 13 tricks. That would be the outcome in most deals — since the missing diamonds and clubs would be divided 2-2 or 3-1 more than 80 per cent of the time.

But South has no right to assume that either suit is divided favorably, and from the start he should cater to the possibility of a 4-0 division in one suit or the other.

Accordingly, he wins the heart lead with the ace and discards another heart on the ace of spades. He must obviously play trumps next, and, as there is no way of avoiding a trump loser if either opponent has all four of them, he starts to draw trumps by cashing first the ace and then the queen.

When the diamonds prove to be divided 2-2, South's only remaining concern is a 4-0 club division. He cannot protect against West having all four of them, so he proceeds on the assumption that East has them.

He plays the four of clubs from dummy and, when East produces the three, he plays the deuce from his hand! As a result he makes the slam, losing only a club trick. Note that declarer goes down if he fails to make the safety play.

If East plays the ten on the first club lead, South wins the king and easily makes the slam by returning to dummy with a trump and leading another club through East.

(c) King Features Syndicate, Inc.

OPEN DAILY 10-10 SUNDAY 10-7
Kmart
...gives satisfaction always

YOU OUGHT'A BE IN PICTURES



5x7 Color Portrait
NOW CREATE YOUR OWN COLOR PORTRAIT. CHOOSE FROM OUR COLLECTION OF BACKGROUNDS
38¢

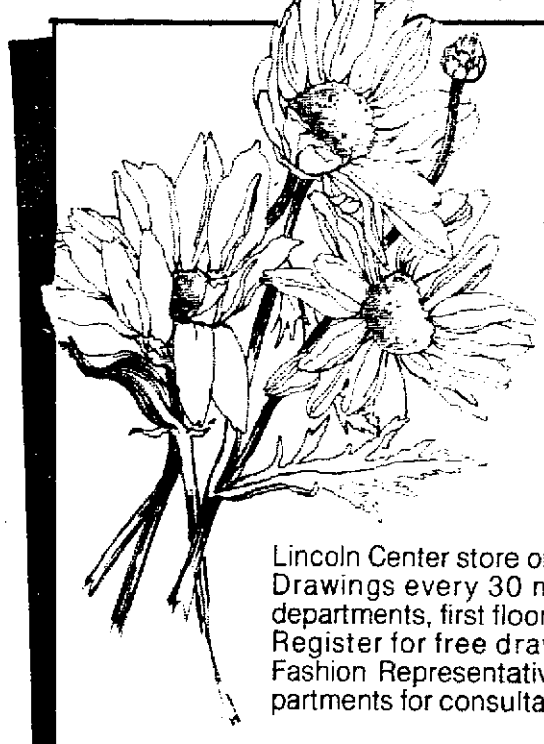
MAR. 24th-MAR 28th.
WED. THRU SUN.
PHOTOGRAPHER ON DUTY
DAILY 10-8pm SUNDAY 10-6pm

Allages. Babies, children and adults. One sitting per subject. Additional subjects, groups or individuals in same family, $2.00 per subject. No charge for unclothed professional portraits, groups, non-selection. You may select additional portraits, poses or reproductions. Guaranteed complete satisfaction or money cheerfully refunded. No handling charge.

4601 VINE STREET

Miller & Paine
Nebraska's QUALITY Department Stores
Round-the-Clock
Pantyhose and Stocking Sale
Now in progress, ends April 3rd, not April 13th, as advertised previoiusly.
Hosiery, all stores

Miller & Paine
Nebraska's QUALITY Department Stores



fashion fair

Now through Friday and Saturday, March 26th and 27th.

Lincoln Center store only!
Drawings every 30 minutes in our accessory departments, first floor!
Register for free drawings in the Shoe Salon!
Fashion Representatives will be here in the departments for consultation.

Friday, March 26 Schedule of Events:

10:30 a.m. Packing Demonstrations and Trip Tips 4th floor auditorium
12:15 p.m. Fashion Show. "Clothing to Escape in . . . at Work and Play," 4th floor auditorium
2:30 p.m. "Baubles, Bangles and Beads," an accessory put-together. 4th floor auditorium

The following representatives will be on hand:

"Russ Togs/Donnkenny," Bernie Milstein
"Eva Gabor," Miss Doris
"Mendel," Matt Jones
"Anne Klein" Handbags, Al and Rose Wasser
"Robert Bestien," Al and Rose Wasser
"Charisma", Al and Rose Wasser
"Margolin," Bob Goldberg
"Contessa" Bob Goldberg
"Sol Mutterperl," Bob Goldberg
"Trifari," Ed Sternberg
"Capri," Michael Graber
"Diane Von Furstenberg" Scarves, Leonard Enslien
"Pearlcraft," Leonard Enslien
"Jewelart Sterling," Leonard Enslien
"Regina", Sandra Leeding
"Fritzi," Gary Hagenbach
"Round-the-Clock" Hosiery, Mary Jo Morris
"Gossard-Artemis," Chuck Decker

Saturday, March 27 Schedule of Events:

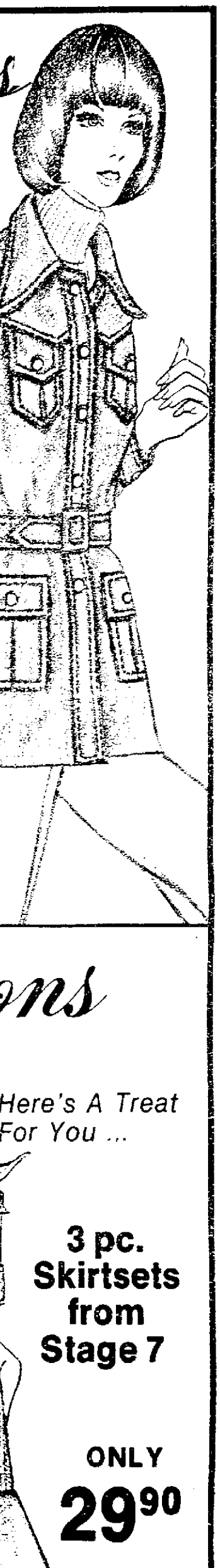
10:30 a.m. "Under 20" Cosmetic "Redo" 4th floor auditorium
12:00 Yellow Bench Fashion Presentation 2nd floor, in department
2:00 p.m. Jeans "Know How" 4th floor auditorium
2:45 p.m. "How To Spruce Up A Bedroom" 4th floor auditorium

Miss Nebraska will join us in the festivities.

The following representatives will be on hand:

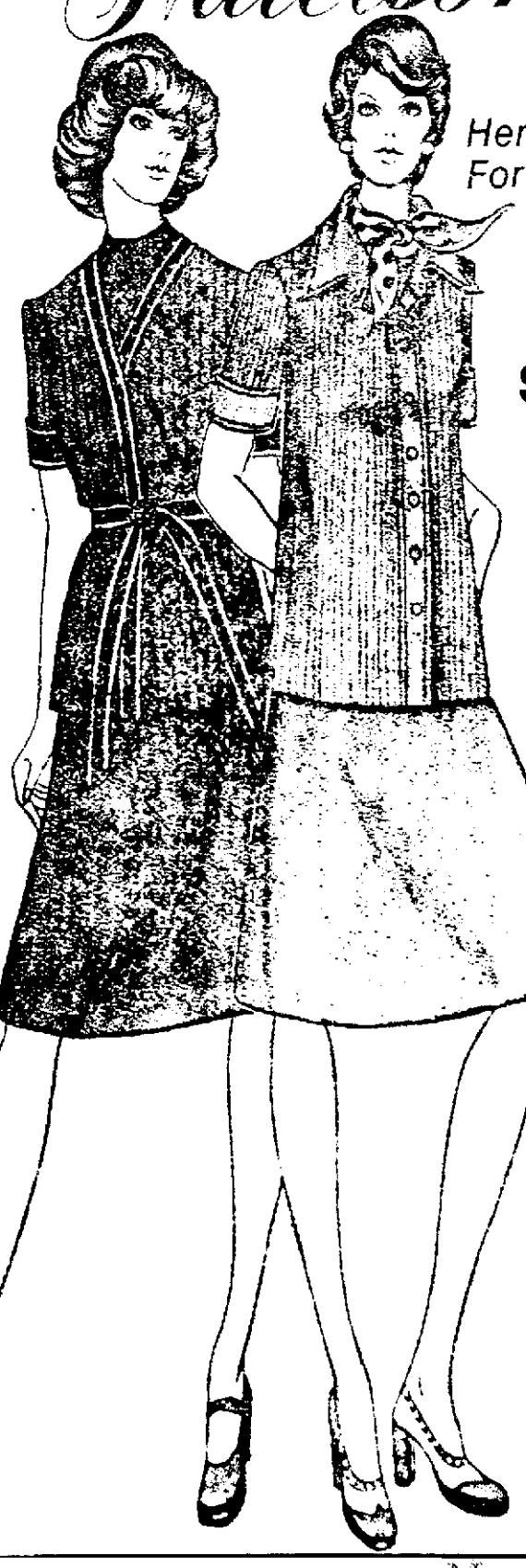
"Eva Gabor," Miss Doris
"Prince Gardner," John Davis
"Letisse" Handbags, Andy Anderson
"Round-the-Clock" Hosiery, Paul Feeney
"Burlington" Hosiery, Jack Curtis
"Import" Jewelry, Jim Lohrmeier
"Regina," Sandra Leeding
"Ardee," Richard Gross
"You-Babes," Gary Hagenbach

You're Someone Special at Natelsons



It's Not Real Leather
It's Real PVC
at a very special price
17.90 & 19.90
It's great enough to fool anyone-supple as leather, yet sponges clean. Wear in rain or shine. Other styles available, choose from a variety of colors. Sizes S M L
Natelsons
At The Gateway

You're Someone Special at Natelsons



Here's A Treat For You ...
3 pc. Skirtsets from Stage 7
ONLY 29.90
Natelsons
At The Gateway

NEWSPAPERARCHIVE®
NEWSPAPERARCHIVE®

Lifescape

write on

Learning 48 State Capitals Not Fair

By CARROLL DUNSTON

During the Second World War, our countries were allies. Of course, I didn't know about such things then, but I inherited the benefits just the same.

In sixth grade, I had my first unpleasant feeling toward the United States. This was due to the simple fact that we were required to memorize the then 48 states and their capital cities, and my friends and I grumbled about the gross unfairness of our having to fill in such a map when our southern neighbors had to learn only 10 provinces!

About this time, I went through a stage of feeling very competitive over Canada and the U.S.—cheering loudly for the Toronto Maple Leafs and rejoicing when our dollar was worth more (even though it meant that my Christmas money from American relatives suffered slightly from crossing the border). To me, the Queen of England was a far more romantic and awesome figure than the president of the United States!

Speaking of crossing the border, that was generally interesting and inconsequential. The biggest excitement for my brother and me was to try to figure out the exact point at which we left one country and entered the next. We marvelled that the underwater tunnel between Windsor and Detroit split the river in half and loved to see the two flags at the center. From Sault Ste. Marie to "The Peace Arch" it was all fun!

Only once do I remember a look of consternation on my father's face. I was about eight years old at the time, and I'll never forget stuffing ourselves with plums and peaches. Reluctantly we threw the remainder away with the sad knowledge that it is illegal to take fresh fruit across the border!

The second shock came when we spent the summer in New York state and then returned to Canada. My brother and I could not keep our newly acquired three-speed bicycles because the duty tax was so great. Aside from these disillusioning experiences, I grew up with no hard feelings toward or fear of our more powerful neighbor while managing to remain intensely patriotic to the country of my birth.

Not until my brother obtained a permanent visa to the United States so that he could work off campus at the college he was attending did the first major obstacle arise. He had to register for the draft, and one semester when he was taking slightly less that the required minimum number of class hours he was called up. A combination of factors prevented his being shipped to Vietnam, but he was reluctant, to say the least, to fight for a "foreign" country on foreign soil.

For 10 years now, I have enjoyed the benefits of living in two of the now 50 states, and it no longer bothers me that there are five times as many American states as Canadian provinces. A few months ago, my parents were sworn in as U.S. citizens in Michigan, and I have begun the process of changing allegiance myself. I figure that if my father could change countries and citizenship three times and each time enthusiastically, I could brave the transition once.

I must confess it is not as painful as I had formerly thought. The "Star-Spangled Banner" sounds more familiar to me now than "God Save the Queen." And the sight of the Stars and Stripes waving inspires me with as much patriotism as once the Union Jack had. (I never did get used to the maple leaf!)

Why didn't I change sooner? Well, as a permanent resident, I had all the rights of a citizen, including Social Security, except the privilege of voting. And, then, there was a strong sense of loyalty to the country of my birth, to which I thought we might return some day. Aside from these matters, there is one benefit in having weaited 10 years to declare my new allegiance — it will be a distinct honor to join this great nation in the year of its bicentennial celebration!

Write On Rules

Original contributions to the "Write On" column, no longer than 800 words, may be mailed to : The Lincoln Star, Lifescape Write On, P.O. Box 81609, Lincoln, Neb. 68501.

Biographical information is invited.

Compositions cannot be returned unless accompanied by a stamped, self-addressed envelope.

Authors whose stories appear in the column will receive a $10 check.

Bridge

A Deep Finesse

By B. JAY BECKER

North dealer.
Both sides vulnerable.

NORTH
♠A Q
♥A J 10 3
♦K Q 5
♣9 7 6 4

WEST
♠K 9 6 5 3 2
♥9 8 7 4 2
♦10 3
♣—

EAST
♠J 10 8 7 4
♥K 6
♦J 7
♣Q J 10 3

SOUTH
♠—
♥Q 5
♦A 9 8 6 4 2
♣A K 8 5 2

The bidding:

North	East	South	West
1 NT	Pass	3 ♦	Pass
3 ♥	Pass	4 ♣	Pass
4 ♦	Pass	6 ♦	

Opening lead — nine of hearts.

"What can defeat me?" is a question every declarer should ask himself, even when there seems to be only a remote chance of defeat. If the answer is that some distributions, however unlikely, would put the contract in jeopardy, declarer should start looking for methods of play that can overcome these distributions.

Consider this deal where — without seeing the East-West cards — it seems highly probable that South will make 12 or 13 tricks. That would be the outcome in most deals — since the missing diamonds and clubs would be divided 2-2 or 3-1 more than 80 per cent of the time.

But South has no right to assume that either suit is divided favorably, and from the start he should cater to the possibility of a 4-0 division in one suit or the other.

Accordingly, he wins the heart lead with the ace and discards another heart on the ace of spades. He must obviously play trumps next, and, as there is no way of avoiding a trump loser if either opponent has all four of them, he starts to draw trumps by cashing first the ace and then the queen.

When the diamonds prove to be divided 2-2, South's only remaining concern is a 4-0 club division. He cannot protect against West having all four of them, so he proceeds on the assumption that East has them.

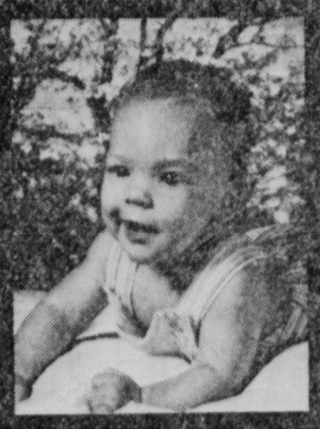
He plays the four of clubs from dummy and, when East produces the three, he plays the deuce from his hand! As a result he makes the slam, losing only a club trick. Note that declarer goes down if he fails to make the safety play.

If East plays the ten on the first club lead, South wins the king and easily makes the slam by returning to dummy with a trump and leading another club through East.

(c) King Features Syndicate, Inc.

OPEN DAILY 10-10 SUNDAY 10-7
Kmart
...gives satisfaction always

YOU OUGHT'A BE IN PICTURES



5x7 Color Portrait
NOW CREATE YOUR OWN COLOR PORTRAIT. CHOOSE FROM OUR COLLECTION OF BACKGROUNDS
38¢

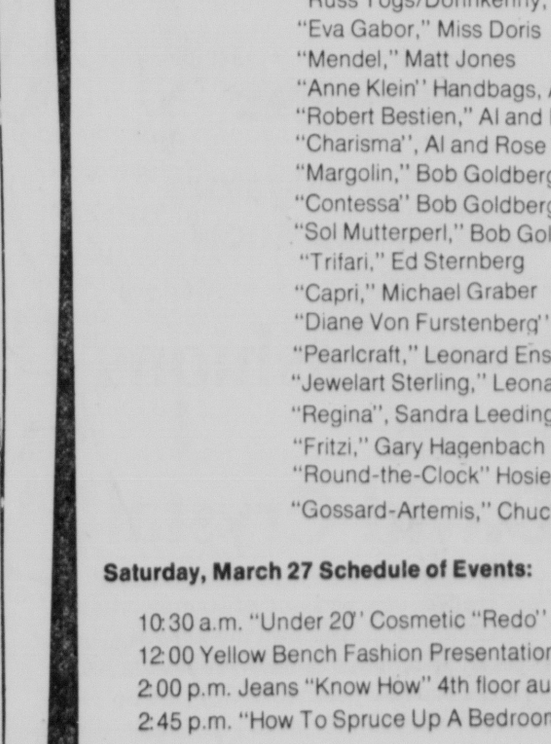
MAR. 24th-MAR 28th.
WED. THRU SUN.
PHOTOGRAPHER ON DUTY
DAILY 10-8pm SUNDAY 10-6pm

Ages: Babies, children and adults. One sitting per subject. Additional subjects—groups or individuals in same family—$1.00 per subject. No proofs—choose from finished professional portraits (poses—our selection). You may select additional portraits offered at reasonable prices. Guaranteed complete satisfaction or money cheerfully refunded. No handling charge.

4601 VINE STREET

Miller & Paine
Nebraska's QUALITY Department Stores
Round-the-Clock
Pantyhose and Stocking Sale
Now in progress, ends April 3rd, not April 13th, as advertised previoiusly.
Hosiery, all stores

Miller & Paine
Nebraska's QUALITY Department Stores



fashion fair

Now through Friday and Saturday, March 26th and 27th.

Lincoln Center store only!
Drawings every 30 minutes in our accessory departments, first floor!
Register for free drawings in the Shoe Salon!
Fashion Representatives will be here in the departments for consultation.

Friday, March 26 Schedule of Events:

10:30 a.m. Packing Demonstrations and Trip Tips 4th floor auditorium
12:15 p.m. Fashion Show, "Clothing to Escape in . . . at Work and Play," 4th floor auditorium
2:30 p.m. "Baubles, Bangles and Beads," an accessory put-together, 4th floor auditorium

The following representatives will be on hand:

"Russ Togs/Donnkenny," Bernie Milstein
"Eva Gabor," Miss Doris
"Mendel," Matt Jones
"Anne Klein" Handbags, Al and Rose Wasser
"Robert Bestien," Al and Rose Wasser
"Charisma", Al and Rose Wasser
"Margolin," Bob Goldberg
"Contessa" Bob Goldberg
"Sol Mutterperl," Bob Goldberg
"Trifari," Ed Sternberg
"Capri," Michael Graber
"Diane Von Furstenberg" Scarves, Leonard Enslien
"Pearlcraft," Leonard Enslien
"Jewelart Sterling," Leonard Enslien
"Regina", Sandra Leeding
"Fritzi," Gary Hagenbach
"Round-the-Clock" Hosiery, Mary Jo Morris
"Gossard-Artemis," Chuck Decker

Saturday, March 27 Schedule of Events:

10:30 a.m. "Under 20" Cosmetic "Redo" 4th floor auditorium
12:00 Yellow Bench Fashion Presentation 2nd floor, in department
2:00 p.m. Jeans "Know How" 4th floor auditorium
2:45 p.m. "How To Spruce Up A Bedroom" 4th floor auditorium

Miss Nebraska will join us in the festivities.

The following representatives will be on hand:

"Eva Gabor," Miss Doris
"Prince Gardner," John Davis
"Letisse" Handbags, Andy Anderson
"Round-the-Clock" Hosiery, Paul Finney,
"Burlington" Hosiery, Jack Curtis
"Import" Jewelry, Jim Lohmiller
"Regina," Sandra Leeding
"Ardee," Richard Gross
"You-Babes," Gary Hagenbach

You're Someone Special at
Natelsons



It's Not Real Leather
It's Real PVC
at a very special price
17.90 & 19.90
It's great enough to fool anyone-supple as leather yet sponges clean. Wear it rain or shine. Other styles available-choose from a variety of colors. Sizes S,M,L
Natelsons
At The Gateway

You're Someone Special at
Natelsons



Here's A Treat For You ...
3 pc. Skirtsets from Stage 7
ONLY 29.90
The skirt-look is comfortable, fun and fashionable when you put on one of these coordinated skirt sets. Jacket and shell over a pull-on skirt in solid or plaid. They are made of 100% polyester and are machine washable. Choose from beautiful shades of Powder, Mint, Cream, Navy or Taupe. (Not all styles in all colors) Sizes 8-18.
Natelsons
At The Gateway

Lifescape

books by Cynthia Johnson



How Far Brother's Keeper?

"You're my brother. I want you to promise to kill me. I want you to swear to God."

And so, the covenant between two brothers was sealed.

A short time later, the shotgun blast that was its fulfillment reverberated across the country and into the nation's conscience.

Was it an act of brutality, of temporary insanity, or compassion? Was a man who carried out his paralyzed brother's request for death guilty of murder, or was he guilty of love?

No Easy Answers

The questions relating to the June, 1973 killing of George Zygmanik admit no easy answers. Paige Mitchell says as much in her new book "Act Of Love" (Knopf), which chronicles the Zygmanik case.

After spending five months interviewing the principal characters in the case, Ms. Paige writes, "Neither life nor death will permit itself to be boxed into theories or systems of thinking; truth is always contradictory."

But her always-compelling narrative stands as a monumental attempt to seek out the questions and at least to define the limitations of the answers.

The Zygmanik case itself is astounding in its simplicity.

On June 17, 1973, 26-year-old George Zygmanik — married, the father of one child — was seriously injured in a motorcycle accident in his New Jersey hometown. Paralyzed from the head down, he pleaded with his brother Lester, in the hours following the mishap, to kill him if there was no chance for recovery.

No Chance

Emergency surgery did no good. Three days after the mishap, Lester received word that his brother would never recover; that he would spend the rest of his life in a hospital bed, wasting away, in need of constant attention.

That night, Lester entered the emergency room where his brother lay — awake but immobile — and shot him in the head, at close range with a sawed-off shotgun.

From that moment on, Lester's life was in the hands of others — defense attorney, Robert Ansell, the judge, the jury, the prosecuting attorney — all of the characters who entered the drama after the brief first act.

Story Of Trial

As Ms. Paige has told it, the story unfolds primarily from the standpoint of the murder trial.

It is a supremely effective means of reconstructing not only the legal battle that ensued, but the killing itself.

As Ansell labors his way through the details of the case to what he sees as the most viable defense, virtually all of the significant philosophical questions are asked.

His choices for defense were limited in number, yet broad in scope: Was there an absence of malice? Was Lester simply an accomplice to a suicide? Could the act be defined within the framework of euthanasia? Or was Lester to be portrayed as temporarily insane?

Ansell's ultimate decision was based more on expedience than personal conviction. His job was to get Lester off. He defended him in the best way he knew — on the grounds of temporary insanity. And that defense was successful.

Act Of Love

But to Ansell, the killing of George Zygmanik was above all, an act of love, precipitated by a combination of factors — pressure, a code of family loyalty, George's request, the tacit approval of other family members.

"You did an honorable thing," Ansell tells Lester.

Ms. Paige's account of the Zygmanik killing is commendable for its compassion and attention to detail, both moral and legal.

It cannot be read detachedly. Ansell speaks for all of us when he asks, "Would I ever have the kind of courage Lester had? Do I love anybody as much as Lester loved his brother?"

Included on the New York Times best-seller list week are the following books:

FICTION

1. Curtain, Christie
2. The Choirboys, Wambaugh
3. Saving The Queen, Buckley
4. Ragtime, Doctorow
5. 1876, Vidal

NONFICTION

1. Doris Day, Hotchner
2. Bring On The Empty Horses, Niven
3. The Russians, Smith
4. Winning Through Intimidation, Ringer
5. World Of Our Fathers, Howe

Donation Of Kidneys Foiled By Patrolman

dear abby

DEAR ABBY: Our son, David was recently killed in a car accident. He was taken by ambulance to a hospital where he died five hours later.

A state trooper removed David's wallet at the scene of the accident, and we recovered it at the local state police post two days later.

David's wallet contained a UNIFORM DONOR CARD issued by the Kidney Foundation and signed by him. In our grief we had forgotten about our son's desire to donate his kidneys at death. How we wish that his wallet could have been examined at the scene of the accident so that his wishes could have been carried out!

It's too late for David, but my purpose in writing is to ask you to please remind all police and hospital personnel to examine the victim's wallet or purse for such documents. Had this been done, perhaps a life could have been saved through our David's death.

MRS. R. D. WATT
BLOOMINGTON, IND.

DEAR MRS. WATT: I am informed that in your state, the officer who arrives first at the scene of an accident must collect the victim's personal property and immediately turn it in to headquarters — WITHOUT even opening the wallet!

However, the hospital personnel should have advised you that if you knew that your son had signed a donor card, a form was available at the hospital for the next of kin to sign, granting permission for a transplant.

DEAR ABBY: What do you do with a man who refuses to bathe or brush his teeth?

HAD IT

DEAR HAD IT: Nothing.

DEAR ABBY: My problem concerns my husband and our sex life. He won't have sex with me since I had our baby five months ago. He was with me when the baby was born, and he said watching the birth made him sick and he can't get it out of his mind. We have had sex only twice since and he acted like he was doing me a favor.

If I am aggressive toward him he just pushes me away. Whenever I bring up the subject, he tells me to shut up.

We've been married for two years and always got along great. I am willing to try anything. I truly love him and I know he loves me. He's a good father and provider, but our sex life is zilch.

I don't want to get a divorce over this, but I sure feel cheated.

FRUSTRATED IN FLORIDA

DEAR FRUSTRATED: If your husband really loves you, he will want to get over this hang-up. Ask your doctor to talk with him. He needs some sessions with a professional to straighten him out. He's being unfair to you as well as to himself.

(c) Chicago Tribune-N.Y. News Synd., Inc.

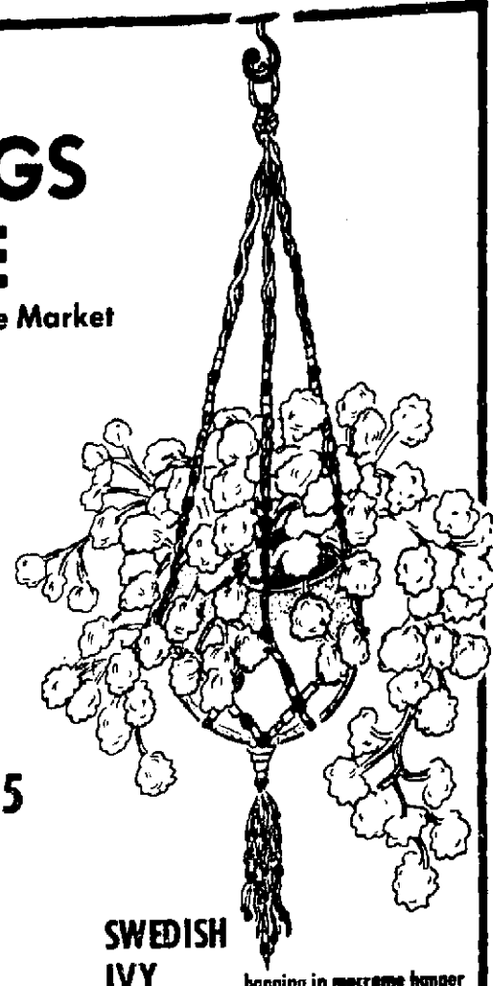
SPRING SAVINGS SPREE
this weekend at the Market



7-pc. KITCHEN TOOL SET
This tool set is decorative hardwood and would look great in anybody's kitchen. Buy now for future brides on your list, graduates or just yourself.
reg. 6.95
$4.95



MEASURING SPOON
A unique measuring spoon that every kitchen needs. Only one spoon for 7 different dry measures.
99¢



SWEDISH IVY
hanging in macrame hanger
$9.95
for pot, plant, and hanger

The MARKET by Danielson's
while quantities last
466-2532
142 Gallery Mall — Gateway Shopping Center

fashion fair

Come join us!
We're having an exciting Friday and Saturday in our Lincoln Center store.
REGISTER NOW IN OUR WIG DEPARTMENT!
There will be drawings at 3:30 p.m. Friday and Saturday, March 26 and 27 for any in-stock EVA GABOR® Wig!
Meet Miss Doris, Eva Gabor stylist, who is well known throughout Kansas and Missouri and was a star pupil of Mr. Josef of Rome.
Wig Salon, 2nd floor, Lincoln Center store only!

Miller & Paine
Nebraska's QUALITY Department Stores



Softee, $25

Eva Gabor INTERNATIONAL



New permaTease®
Eva Gabor Wigs

Presto, $28



Spectator, $30

Such fashion to go to your head! Easy to care for . . . easy to wear. Come to our 2nd floor Wig department Lincoln Center and Meet Miss Doris, Eva Gabor's representative, Friday and Saturday. Let her show you the beautiful things that can happen to you in our Eva Gabor Wig!

"Softee," shown top left, a soft fashion look and it stays lovely whether you brush it wavy or smooth. In Dynel® modacrylic fiber. $25. And it's permaTease® (with its special "ruffled" at-the-roots process for all the advantages of light-teased hair).

Presto® provides fast-on magic at your fingertips. Shown center, this permaTease® Eva Gabor Wig has the style and it is in Kanekalon Amelie® modacrylic fiber. $28.

Spectator®, is a wig you don't have to fool with. An exclusive permaTease® process gives it a light tease and ready-to-wear ease. Permanently. Of Dynel® modacrylic fiber. ... designed for Eva Gabor by Josef of Rome.

All our Eva Gabor Wigs are available in beautiful colors, frosts and blends.

Come ... meet Miss Doris ... and learn to live a little freer and easier ... with your Eva Gabor permaTease® Wigs, all stores.

Shop Thursday 10-9 all stores!

Special Purchase
BALDWIN CONSOLE PIANO



- Walnut finish
- While 6 last

Reg. $1350.00
$995.00
THOMSEN MUSIC
500 No. 66th

Magee's



When the alligators surface, you know it's Spring.

New Fashions From David Crystal.

Here are two new versions of your favorites from David Crystal. All with the famous alligator hallmark, that status symbol you love to wear. Both are machine-washable. Both are polyester. And both are David Crystals you'll want in your wardrobe right now. Come see them. Come try them on. Now.

Left: The classic button-front shirt dress with tie belt in a bright, sunshiny yellow. Navy polka-dotted-on-white flippy scarf. Sizes 8 to 18. **$48.**

Right: The pant suit in a bright blue. Solid color pull-on pants. Blue and white striped side-slit top with rounded neckline and matching scarf. Sizes 10 to 16. **$50.**

Magee's Lincoln Center 10 a.m. to 5:30 p.m.; Monday, Wednesday, Thursday 'til 9.
Magee's Gateway 10 a.m. to 9 p.m., Saturday 'til 6; Sunday 1 p.m. to 5.

NEWSPAPERARCHIVE®
NEWSPAPERARCHIVE®

Lifescape

books by Cynthia Johnson



How Far Brother's Keeper?

"You're my brother. I want you to promise to kill me. I want you to swear to God."

And so, the covenant between two brothers was sealed.

A short time later, the shotgun blast that was its fulfillment reverberated across the country and into the nation's conscience.

Was it an act of brutality, of temporary insanity, or compassion? Was a man who carried out his paralyzed brother's request for death guilty of murder, or was he guilty of love?

No Easy Answers

The questions relating to the June, 1973 killing of George Zygmanik admit no easy answers. Paige Mitchell says as much in her new book "Act Of Love" (Knopf), which chronicles the Zygmanik case.

After spending five months interviewing the principal characters in the case, Ms. Paige writes, "Neither life nor death will permit itself to be boxed into theories or systems of thinking; truth is always contradictory."

But her always-compelling narrative stands as a monumental attempt to seek out the questions and at least to define the limitations of the answers.

The Zygmanik case itself is astounding in its simplicity.

On June 17, 1973, 26-year-old George Zygmanik — married, the father of one child — was seriously injured in a motorcycle accident in his New Jersey hometown. Paralyzed from the head down, he pleaded with his brother Lester, in the hours following the mishap, to kill him if there was no chance for recovery.

No Chance

Emergency surgery did no good. Three days after the mishap, Lester received word that his brother would never recover; that he would spend the rest of his life in a hospital bed, wasting away, in need of constant attention.

That night, Lester entered the emergency room where his brother lay — awake but immobile — and shot him in the head, at close range with a sawed-off shotgun.

From that moment on, Lester's life was in the hands of others — defense attorney, Robert Ansell, the judge, the jury, the prosecuting attorney — all of the characters who entered the drama after the brief first act.

Story Of Trial

As Ms. Paige has told it, the story unfolds primarily from the standpoint of the murder trial.

It is a supremely effective means of reconstructing not only the legal battle that ensued, but the killing itself.

As Ansell labors his way through the details of the case to what he sees as the most viable defense, virtually all of the significant philosophical questions are asked.

His choices for defense were limited in number, yet broad in scope: Was there an absence of malice? Was Lester simply an accomplice to a suicide? Could the act be defined within the framework of euthanasia? Or was Lester to be portrayed as temporarily insane?

Ansell's ultimate decision was based more on expedience than personal conviction. His job was to get Lester off. He defended him in the best way he knew — on the grounds of temporary insanity. And that defense was successful.

Act Of Love

But to Ansell, the killing of George Zygmanik was above all, an act of love, precipitated by a combination of factors — pressure, a code of family loyalty, George's request, the tacit approval of other family members.

"You did an honorable thing," Ansell tells Lester.

Ms. Paige's account of the Zygmanik killing is commendable for its compassion and attention to detail, both moral and legal.

It cannot be read detachedly. Ansell speaks for all of us when he asks, "Would I ever have the kind of courage Lester had? Do I love anybody as much as Lester loved his brother?"

Included on the New York Times best-seller list week are the following books:

FICTION

1. Curtain, Christie
2. The Choirboys, Wambaugh
3. Saving The Queen, Buckley
4. Ragtime, Doctorow
5. 1876, Vidal

NONFICTION

1. Doris Day, Hotchner
2. Bring On The Empty Horses, Niven
3. The Russians, Smith
4. Winning Through Intimidation, Ringer
5. World Of Our Fathers, Howe

Donation Of Kidneys Foiled By Patrolman

dear abby



DEAR ABBY: Our son, David was recently killed in a car accident. He was taken by ambulance to a hospital where he died five hours later.

A state trooper removed David's wallet at the scene of the accident, and we recovered it at the local state police post two days later.

David's wallet contained a UNIFORM DONOR CARD issued by the Kidney Foundation and signed by him. In our grief we had forgotten about our son's desire to donate his kidneys at death. How we wish that his wallet could have been examined at the scene of the accident so that his wishes could have been carried out!

It's too late for David, but my purpose in writing is to ask you to please remind all police and hospital personnel to examine the victim's wallet or purse for such documents. Had this been done, perhaps a life could have been saved through our David's death.

MRS. R. D. WATT
BLOOMINGTON, IND.

DEAR MRS. WATT: I am informed that in your state, the officer who arrives first at the scene of an accident must collect the victim's personal property and immediately turn it in to headquarters — WITHOUT even opening the wallet!

However, the hospital personnel should have advised you that if you knew that your son had signed a donor card, a form was available at the hospital for the next of kin to sign, granting permission for a transplant.

DEAR ABBY: What do you do with a man who refuses to bathe or brush his teeth?

HAD IT

DEAR HAD IT: Nothing.

DEAR ABBY: My problem concerns my husband and our sex life. He won't have sex with me since I had our baby five months ago. He was with me when the baby was born, and he said watching the birth made him sick and he can't get it out of his mind. We have had sex only twice since and he acted like he was doing me a favor.

If I am aggressive toward him he just pushes me away. Whenever I bring up the subject, he tells me to shut up.

We've been married for two years and always got along great. I am willing to try anything. I truly love him and I know he loves me. He's a good father and provider, but our sex life is zilch.

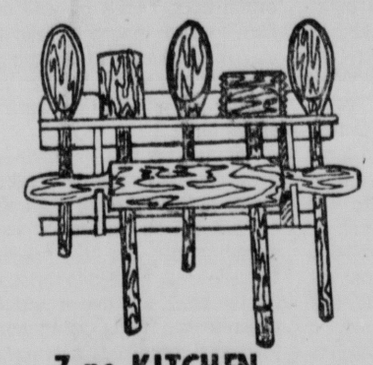
I don't want to get a divorce over this, but I sure feel cheated.

FRUSTRATED IN FLORIDA

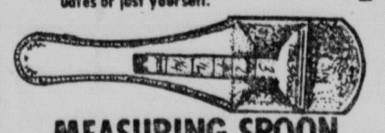
DEAR FRUSTRATED: If your husband really loves you, he will want to get over this hang-up. Ask your doctor to talk with him. He needs some sessions with a professional to straighten him out. He's being unfair to you as well as to himself.

(c) Chicago Tribune-N.Y. News Synd., Inc.

SPRING SAVINGS SPREE
this weekend at the Market



7-pc. KITCHEN TOOL SET
This tool set is decorative hardwood and would look great in anybody's kitchen. Buy now for future brides on your list, graduates or just yourself.
reg. 6.95
$4.95



MEASURING SPOON
A unique measuring spoon that every kitchen needs. Only one spoon for 7 different dry measures.
99¢



SWEDISH IVY
hanging in macrame hanger
$9.95 for pot, plant, and hanger

while quantities last

The MARKET
by Danielson's
466-2532
142 Gallery Mall — Gateway Shopping Center

fashion fair

Come join us!
We're having an exciting Friday and Saturday in our Lincoln Center store.
REGISTER NOW IN OUR WIG DEPARTMENT!
There will be drawings at 3:30 p.m. Friday and Saturday, March 26 and 27 for any in-stock EVA GABOR® Wig!
Meet Miss Doris, Eva Gabor stylist, who is well known throughout Kansas and Missouri and was a star pupil of Mr. Josef of Rome.
Wig Salon, 2nd floor, Lincoln Center store only!

Miller & Paine
Nebraska's QUALITY Department Stores



Softee, $25

Eva Gabor INTERNATIONAL



New permaTease®
Eva Gabor Wigs



Presto, $28

Spectator, $30

Such fashion to go to your head! Easy to care for . . . easy to wear. Come to our 2nd floor Wig department Lincoln Center and Meet Miss Doris, Eva Gabor's representative, Friday and Saturday. Let her show you the beautiful things that can happen to you in our Eva Gabor Wig!

"Softee," shown top left: a soft fashion look and it stays lovely whether you brush it wavy or smooth. In Dynel® modacrylic fiber. $25. And it's permaTease® (with its special "ruffled" at-the-roots process for all the advantages of lightly teased hair)

"Presto," provides fashion magic at your finger tips. Shown center, this perma Tease® Eva Gabor Wig has the style and it is in Kanekalon Artelle® modracrylic fiber. $28.

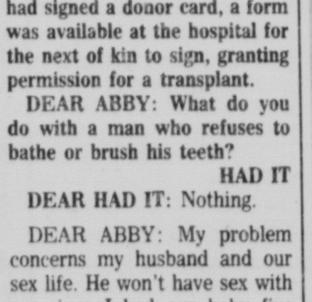
"Spectator", is a wig you don't have to fool with. An exclusive permaTease® process gives it a light tease and ready-to-wear ease. Permanently. Of Dynel® modacrylic fiber . . . designed for Eva Gabor by Josef of Rome.

All our Eva Gabor Wigs are avialable in beautiful colors, frosts and blends.

Come see us . .. meet Miss Doris . . . and learn to live a little freer and easier . . . with your Eva Gabor permaTease®! Wigs, all stores

Shop Thursday 10-9 all stores!

Special Purchase
BALDWIN CONSOLE PIANO

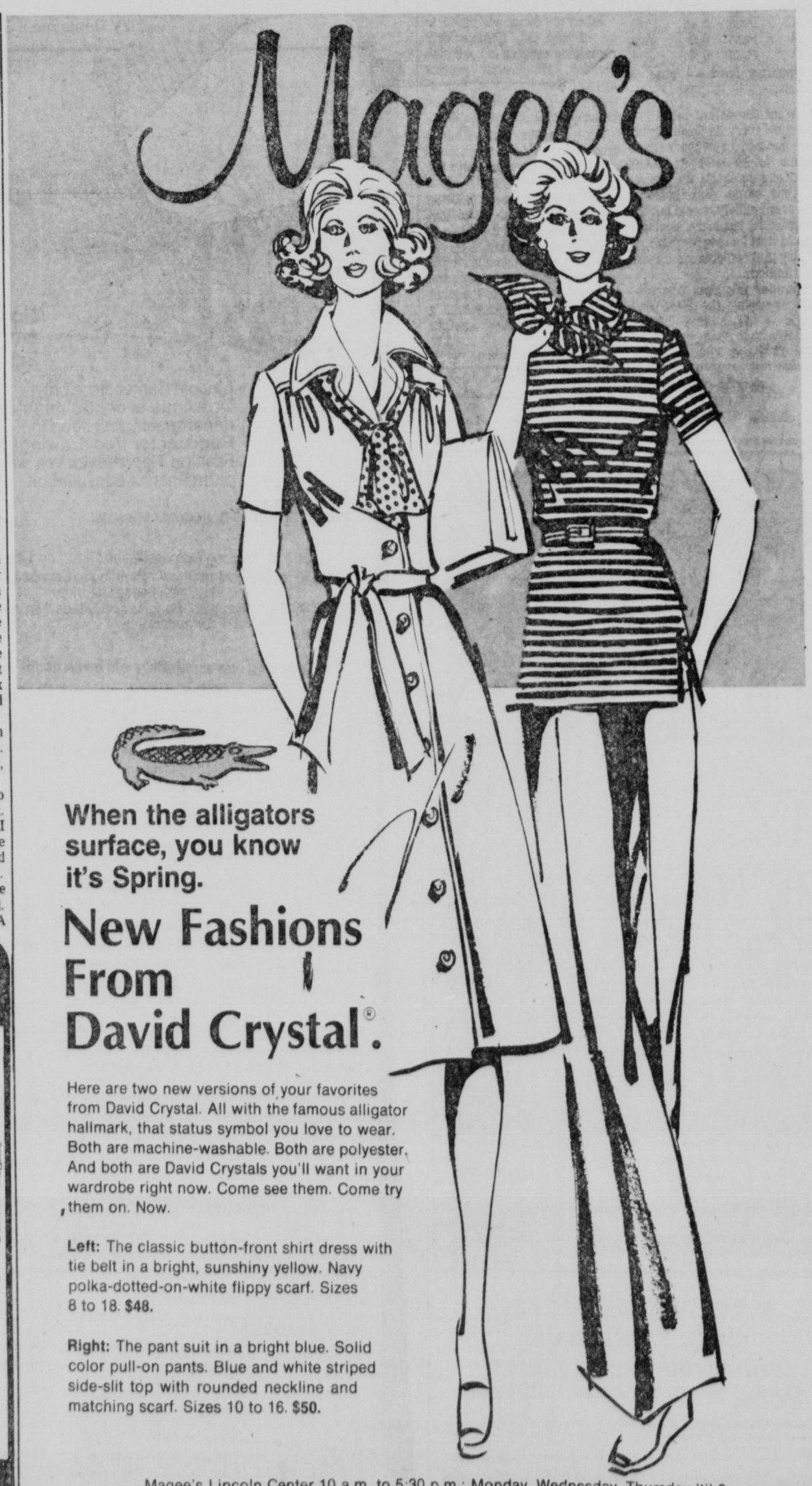


• Walnut finish
• While 6 last

Reg. $1350.00
$995.00

THOMSEN MUSIC
500 No. 66th

Magee's



When the alligators surface, you know it's Spring.

New Fashions From David Crystal®.

Here are two new versions of your favorites from David Crystal. All with the famous alligator hallmark, that status symbol you love to wear. Both are machine-washable. Both are polyester. And both are David Crystals you'll want in your wardrobe right now. Come see them. Come try them on. Now.

Left: The classic button-front shirt dress with tie belt in a bright, sunshiny yellow. Navy polka-dotted-on-white flippy scarf. Sizes 8 to 18. **$48.**

Right: The pant suit in a bright blue. Solid color pull-on pants. Blue and white striped side-slit top with rounded neckline and matching scarf. Sizes 10 to 16. **$50.**

Magee's Lincoln Center 10 a.m. to 5:30 p.m.; Monday, Wednesday, Thursday 'til 9.
Magee's Gateway 10 a.m. to 9 p.m.; Saturday 'til 6; Sunday 1 p.m. to 5.

Consul General Says Situation In India Misunderstood

By PATTY BEUTLER
Star Staff Writer

It is an "unfair criticism" to say that democracy is dying in India, a consul general of that country maintains.

R. C. Arora, in an interview before meeting with members of the India Association of the University of Nebraska-Lincoln, defended his country's present political state.

The "emergency measures" which Prime Minister Indira Gandhi initiated last June do not violate the constitution of India in any way, Arora said.

The consul general, headquartered in San Francisco, said some restrictions on civil rights were made necessary by opposition political parties who behaved irresponsibly and tried to seize power unconstitutionally.

The rights will be restored in due time, Arora believes.

Extremists Banned

Parliament is fully operative, Arora said, and only four opposition parties have been banned. These are extremist parties, he explained, "committed to violence and overthrow of the government."

Aware of criticism from democratic corners of the world, Arora countered by saying that "India and Indians have to fashion their government, institutions and democracy after their own needs. We can't be a carbon copy of developed countries of the west."

Arora acknowledged that "a certain amount of direction has been given" by the government regarding reporting on the situation.

Press Biased

The press "guidelines" apply to Indian newspapers as well as foreign correspondents. The Indian papers, owned by monopolies, have a "built-in" bias against whatever the government does, Arora said. "This situation had to be corrected."



R. C. Arora

The emergency measures, however, have had a great beneficial effect on the economy of the country, he said.

There's a new "sense of dedication and responsibility in the people" which has pushed industrial output up to 80% of capacity, compared to below 50% level last year.

Similarly, inflation, running at 30% last year, has been totally wiped out. Industrial growth rose from 2-3% last year to an expected 6-8% this year.

Arora credits some of the economic gains to some traditional fiscal measures by the government and to a crackdown on antisocial elements in society -- smugglers, hoarders and black marketeers.

No Support

Arora reports that there has been no violent opposition to the emergency measures taken. "The political opposition parties who had created anarchy and chaos had no support among the people (who) by and large welcomed the measures."

While food production has risen in the past 25 years from 48 million tons to 114 million tons the population has almost doubled to 600 million in that same time span.

Population control is of "great urgency" for India, Arora said. "A firm direction from the government is needed," he added.

Although $688 million has been allotted for family planning through 1979, the government efforts are "not having the impact we're looking for," Arora said.

'Disincentives'

In some Indian states, government employees with two children are expected to undergo sterilization. They are prompted to action by "disincentives," Arora said, like no free housing and denial of other privileges.

Arora feels that Mrs. Gandhi is as popular now and perhaps even more so than she was before the state of emergency. "I think this fact is not understood outside," he said.

LINCOLN GEM & MINERAL CLUB PRESENTS
IT'S THE 18th ANNUAL SHOW
"The Latest in Rock"
FEATURING:
AGATES, GEMS, MINERALS, DEALER'S FOSSILS, LECTURES, GOLD WIRE JEWELRY, GLASS KNITTING... AND MORE!!
AT THE NEW
AGRICULTURAL HALL, FAIRGROUNDS
MARCH 27-28
Admission $1.50
Children (under 12) with parents FREE
SAT 9:00-9:00 SUN 10:00-6:00
CLIP & SAVE...This ad good for 25¢ toward 1 adult ticket

Young Child To Be Focus Of Meetings

The National Association for the Education of Young Children will sponsor the Week of the Young Child Saturday through April 3.

The Lincoln AEYC, in cooperatio with the Parent-Child Development Associatin, will hold a series of meetings aimed at people who work with young children.

The NAEYC is a group of professionals in the fields of child development and early childhood education. The Parent-Child Development Association is made up of parents who gave birth through the Lamaze method of childbirth.

Saturday: Display at Gateway Mall.

Tuesday: Workshops at Westminster Presbyterian Church, 2110 Sheridan Blvd. 7-8 p.m.: "Creative Activities at Home"; 8:30-9:30 p.m.: "Emotional Development in Children."

Thursday, April 1: Workshops at Christ Lutheran Church, 44th and Sumner, 7-8 p.m.: "Helping Your Child Learn to Talk, Speech and Language Development." 8:30-9:30 p.m.: "Health and Safety at Home."

Saturday, April 3: Workshops at Southeast Community College Day Care Center, 3101 O, 9:30 a.m.-12:30 p.m.: "Building for Spaces with Celadyn or How to Create Heavy Cardboard Constructions" and "Jiffy Junk: Jobs for Juniors, or Ideas and Things to Make from Junk."

Hunger Topic Of Simon Talk

Art Simon, executive director of Bread for the World, an international citizens movement on hunger and poverty, will speak at the annual meeting of Nebraskans for Peace from 1-9 p.m. April 3 at the First Christian Church, 430 S. 16th.

Simon's speech at 7 p.m. will be followed by a workshop entitled "Effective Citizen Action on Hunger Issues."

Simon is a member of the Missouri Synod Lutheran Clergy and a former pastor of the Trinity Lutheran Church on New York's lower east side. He attended Blair College from 1948-51.

The meeting is free and open to the public. Supper is optional and costs $1.00.

PEO Chapters Elect Officers

Several Lincoln PEO chapters have recently elected new officers for the 1976-77 club year.

Among them is PEO Chapter EE which elected Mrs. Virgil Hoover president. Other new officers are Mrs. Harold Edwards, vice president; Mrs. James McKelvey, recording secretary; Mrs. Charles Kennedy, corresponding secretary; and Mrs. J.B. Young, treasurer.

Mrs. Judy Wilcox was elected president of Chapter GQ. Also heading Chapter GQ is Mrs. Karen Janovy, vice president; Mrs. Marcia Perry, recording secretary; Mrs. Marcia Hollestelle, coresponding secretary; and Mrs. Gail Plessmen, treasurer.

New officers for PEO Chapter GV are Mrs. Verne Traudt, president; Mrs. William Edgecomb, vice president; Mrs. James Stange, recording secretary; Mrs. Robert Stear, corresponding secretary; and Mrs. Fred Hess, treasurer.

PEO Chapter HD elected Dona Giles, president; Rebecca Samuelson, vice president; Jane Jelinek, recording secretary; Joan Earnhart corresponding secretary; and Sue Davis treasurer.

Spending To Increase

Cambridge, Mass. (AP) — Consumer spending will jump 15% this year, an Arthur D. Little, Inc., study says.

SHOP SUNDAY 10 A.M. to 9 P.M.
TREASURE CITY
SAVINGS for SPRING!

Ladies Nylon SLEEP GOWNS $5 Reg. $6
Nylon sleep gowns-long, sweet & appealing. Our Nylon Tricot sleep gown in pastels & deep tones-S.M.L.

Girl's Short Sleeve KNIT TOPS SPECIAL PURCHASE $2
Girls short sleeve knits-100% Cotton knit, short sleeves with front picture transfers & screen prints.

GIRLS PANTS SPECIAL PURCHASE $3
GIRLS PANTS-100% Polyester knit in asst. checks, prints & solids, elastic back, button & tab trim front & other styles & fabrics.

Men's Short Sleeve DRESS, SPORT or KNIT SHIRTS $3 Reg. $4
Men's short sleeve dress, sport & knit shirts-Poly & Cotton 14-17 S-L

Save to $3 POLYESTER DRESS SLACKS $7
REG. TO $10

Ladies' COTTON DACRON PRINT SHIRTS $4 Reg. $6
Dacron Cotton woven print in assorted prints

Men's Long Sleeve FASHION PRINT SHIRTS $7 Reg. $9
Men's long sleeve fashion print shirts for dress wear. Assorted S-M-L-XL

SAVE on These SPRING DOORBUSTERS!

YOUNG BAG STYLES $5 Reg. to $7
Choose from new basic styles and Spring colors

Glory RUG CLEANER 1.49 Reg. 2.09
64 oz. Cleans like new

Johnson PLEDGE Reg. 1.59 1.29
Your CHOICE

BAKEWARE SALE!
YOUR CHOICE 99¢
Your choice of Biscuit Pan, Bread & Loaf Pan, 6 cup Muffin Pan, 9" round Layer Cake Pan, or 8" square Cake Pan.

NO IRON SUN SAFE DRAPES 63" $5 Reg. $8
Drapes. No Iron Sun Safe 63" Hard washable polyester... beautiful floral prints... Trademark of Dan River Inc. Fabrics by Dan River
84" LENGTH Reg. $9.00 ..... $6

CRACKER JACKS 3-PAK 29¢ Reg. 39¢

Prell SHAMPOO 79¢ Reg. 99¢

Family Scott Bathroom Tissue 4-ROLL 62¢ Special Price! Limit 3

SCATTER RUGS Reg. $5 22x42" Many ass't fabric & colors $3

WASH CLOTH Package of 4 Reg. 1.27 12"x12" Ass't Colors. 77¢

SPRING SAVINGS from Our FABRIC DEPT.

Solid Color & Fancy Spring Polyester Double Knit
60" Wide Machine Wash & Dry Wrinkle Resistant Solids 100% Polyester Knit in Basic and Coordinates
$1.57 yd. Reg. to 2.99

Fancy Patterned 100% POLYESTER DOUBLE KNIT
60" Wide Machine Wash & Dry Wrinkle REsistant Knit 5 Yard Lengths
$1 Yd. Reg. 1.98 yd.

2 GREAT STORES IN LINCOLN
SOUTH 27th ST. & H'WAY 2
BISHOP HEIGHTS SHOPPING CTR
48th ST & LEIGHTON RD
DAILY 10 to 10; SUN 10 to 9

NEWSPAPERARCHIVE®

Consul General Says Situation In India Misunderstood

By PATTY BEUTLER
Star Staff Writer

It is an "unfair criticism" to say that democracy is dying in India, a consul general of that country maintains.

R. C. Arora, in an interview before meeting with members of the India Association of the University of Nebraska-Lincoln, defended his country's present political state.

The "emergency measures" which Prime Minister Indira Gandhi initiated last June do not violate the constitution of India in any way, Arora said.

The consul general, headquartered in San Francisco, said some restrictions on civil rights were made necessary by opposition political parties who behaved irresponsibly and tried to seize power unconstitutionally.

The rights will be restored in due time, Arora believes.

Extremists Banned

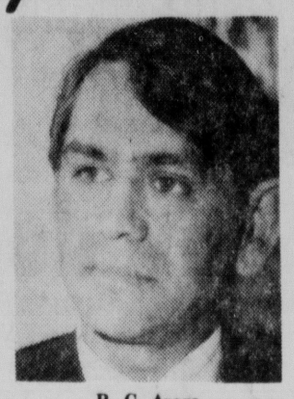
Parliament is fully operative, Arora said, and only four opposition parties have been banned. These are extremist parties, he explained, "committed to violence and overthrow of the government."

Aware of criticism from democratic corners of the world, Arora countered by saying that "India and Indians have to fashion their government, institutions and democracy after their own needs. We can't be a carbon copy of developed countries of the west."

Arora acknowledged that "a certain amount of direction has been given" by the government regarding reporting on the situation.

Press Biased

The press "guidelines" apply to Indian newspapers as well as foreign correspondents. The Indian papers, owned by monopolies, have a "built-in" bias against whatever the government does, Arora said. "This situation had to be corrected."



R. C. Arora

The emergency measures, however, have had a great beneficial effect on the economy of the country, he said.

There's a new "sense of dedication and responsibility in the people" which has pushed industrial output up to 80% of capacity, compared to below 50% level last year.

Similarly, inflation, running at 30% last year, has been totally wiped out. Industrial growth rose from 2-3% last year to an expected 6-8% this year.

Arora credits some of the economic gains to some traditional fiscal measures by the government and to a crackdown on antisocial elements in society — smugglers, hoarders and black marketeers.

No Support

Arora reports that there has been no violent opposition to the emergency measures taken. "The political opposition parties who had created anarchy and chaos had no support among the people (who) by and large welcomed the measures."

While food production has risen in the past 25 years from 48 million tons to 114 million tons the population has almost doubled to 600 million in that same time span.

Population control is of "great urgency" for India, Arora said. "A firm direction from the government is needed," he added.

Although $688 million has been allotted for family planning through 1979, the government efforts are "not having the impact we're looking for," Arora said.

'Disincentives'

In some Indian states, government employees with two children are expected to undergo sterilization. They are prompted to action by "disincentives," Arora said, like no free housing and denial of other privileges.

Arora feels that Mrs. Gandhi is as popular now and perhaps even more so than she was before the state of emergency. "I think this fact is not understood outside," he said.

LINCOLN GEM & MINERAL CLUB
PRESENTS
IT'S THE 18th ANNUAL SHOW
"The Latest in Rock"
FEATURING:
AGATES, GEMS, MINERALS, DEALER'S FOSSILS, LECTURES, GOLD WIRE JEWELRY, GLASS KNITTING... AND MORE!!
AT THE NEW
AGRICULTURAL HALL, FAIRGROUNDS
MARCH 27-28
Admission $1.50
Children (under 12) with parents FREE
SAT 9:00-9:00 SUN 10:00-6:00
CLIP & SAVE...This ad good for 25¢ toward 1 adult ticket

Young Child To Be Focus Of Meetings

The National Association for the Education of Young Children will sponsor the Week of the Young Child Saturday through April 3.

The Lincoln AEYC, in cooperatio with the Parent-Child Development Associatin, will hold a series of meetings aimed at people who work with young children.

The NAEYC is a group of professionals in the fields of child development and early childhood education. The Parent-Child Development Association is made up of parents who gave birth through the Lamaze method of childbirth.

Saturday: Display at Gateway Mall.

Tuesday: Workshops at Westminster Presbyterian Church, 2110 Sheridan Blvd. 7-8 p.m.: "Creative Activities at Home". 8:30-9:30 p.m.: "Emotional Development in Children."

Thursday, April 1: Workshops at Christ Lutheran Church, 44th and Sumner. 7-8 p.m.: "Helping Your Child Learn to Talk: Speech and Language Development." 8:30-9:30 p.m.: "Health and Safety at Home."

Saturday, April 3: Workshops at Southeast Community College Day Care Center, 3101 C. 9:30 a.m.-12:30 p.m.: "Building for Spaces with Celadyn or How to Create Heavy Cardboard Constructions" and "Jiffy Junk: Jobs for Juniors, or Ideas and Things to Make from Junk."

Hunger Topic Of Simon Talk

Art Simon, executive director of Bread for the World, an international citizens movement on hunger and poverty, will speak at the annual meeting of Nebraskans for Peace from 1-9 p.m. April 3 at the First Christian Church, 430 S. 16th.

Simon's speech at 7 p.m. will be followed by a workshop entitled "Effective Citizen Action on Hunger Issues."

Simon is a member of the Missouri Synod Lutheran Clergy and a former pastor of the Trinity Lutheran Church on New York's lower east side. He attended Blair College from 1948-51.

The meeting is free and open to the public. Supper is optional and costs $1.00.

PEO Chapters Elect Officers

Several Lincoln PEO chapters have recently elected new officers for the 1976-77 club year.

Among them is PEO Chapter EE which elected Mrs. Virgil Hoover president. Other new officers are Mrs. Harold Edwards, vice president; Mrs. James McKelvey, recording secretary; Mrs. Charles Kennedy, corresponding secretary; and Mrs. J.B. Young, treasurer.

Mrs. Judy Wilcox was elected president of Chapter GQ. Also heading Chapter GQ is Mrs. Karen Janovy, vice president; Mrs. Marcia Perry, recording secretary; Mrs. Marcia Hollestelle, coresponding secretary; and Mrs. Gail Plessmen, treasurer.

New officers for PEO Chapter GV are Mrs. Verne Traudt, president; Mrs. William Edgecomb, vice president; Mrs. James Stange, recording secretary; Mrs. Robert Stear, corresponding secretary; and Mrs. Fred Hess, treasurer.

PEO Chapter HD elected Dona Giles, president; Rebecca Samuelson, vice president; Jane Jelinek, recording secretary; Joan Earnhart, corresponding secretary; and Sue Davis, treasurer.

Spending To Increase

Cambridge, Mass. (AP) — Consumer spending will jump 15% this year, an Arthur D. Little, Inc., study says.

SHOP SUNDAY 10 A.M. to 9 P.M.
TREASURE CITY
SAVINGS for SPRING!

Ladies Nylon SLEEP GOWNS $5 Reg. $6
Nylon sleep gowns-long, sweet & appealing. Our Nylon Tricot sleep gown in pastels & deep tones-S,M,L.

Girl's Short Sleeve KNIT TOPS SPECIAL PURCHASE $2
Girl's short sleeve knits-100% Cotton knit, short sleeves with front picture transfers & screen prints.

GIRLS PANTS SPECIAL PURCHASE $3
GIRLS PANTS-100% Polyester knit in asst. checks, prints & solids, elastic back, button & tab trim front & other styles & fabrics.

Men's Short Sleeve DRESS, SPORT or KNIT SHIRTS $3 Reg. $4
Men's short sleeve dress, sport & knit shirts-Poly & Cotton 14½-17 S-XL

Save to $3 POLYESTER DRESS SLACKS $7
REG. TO $10
Special group of 100% polyester doubleknit flare dress slacks. Western scoop pockets in many colors. Sizes 29-42.

Ladies' COTTON DACRON PRINT SHIRTS $4 Reg. $6
Dacron Cotton woven print shirts-asst. prints.

Men's Long Sleeve FASHION PRINT SHIRTS $7 Reg. $9
Men's long sleeve fashion print sport shirts for leisurewear. Nylon-Acetate S-XL.

NO IRON SUN SAFE DRAPES 63" $5 Reg. $8
Drapes-No Iron Sun SAfe 63" Hand washable no stretch, no shrink, beautiful floral prints in the latest fashion colors Trademark of Owens Corning Fiberglas Corp.
84" LENGTH Reg. $9.00 ..... $6

SCATTER RUGS Reg. $5 22x42" Many ass't fabric & colors $3

WASH CLOTH Package of 4 Reg. 1.27 12"x12" Ass't Colors. 77¢

SAVE on These SPRING DOORBUSTERS!

Y OUNG BAG STYLES $5 Reg. to $7
Choose from new ass't styles and Spring colors

Glory RUG CLEANER 1.49 Reg. 2.09
24 oz. can Cleans a 10'x14' rug

Johnson PLEDGE Reg. 1.59 1.29
Your CHOICE
• Natural, Lemon or wood scent 14 ounce size

BAKEWARE SALE!
YOUR CHOICE 99¢
Sturdy seamless aluminum with non-stick, easy-clean white Teflon II. Heats uniformly-bakes evenly.
Your choice of Biscuit Pan, Bread & Loaf Pan, 6 cup Muffin Pan, 9" round Layer Cake Pan, or 8" square Cake Pan.

CRACKER JACKS 3-PAK 29¢ Reg. 39¢

Prell SHAMPOO 79¢ Reg. 99¢ 7 oz. Bottle

Family Scott Bathroom Tissue 4-ROLL 62¢ Special Price! Limit 3

SPRING SAVINGS from Our FABRIC DEPT.

Solid Color & Fancy Spring Polyester Double Knit
60" Wide Machine Wash & Dry-Never Iron On Bolts 100% Polyester Fashion Coordinates.
$1.57 yd. Reg. to 2.99

Fancy Patterned 100% POLYESTER DOUBLE KNIT
60" Wide Machine Wash & Dry Wrinkle REsistant 1 to 5 Yard Lengths.
$1 Yd. Reg. 1.98 yd.

2 GREAT STORES IN LINCOLN
SOUTH 27th ST. & H'WAY 2 BISHOP HEIGHTS SHOPPING CTR.
48th ST. & LEIGHTON RD.
DAILY 10 to 10; SUN. 10 to 9

DON'T GO TO WORK TODAY

or one day during this sale

You'll save more money than you earn by Shopping during our big Sale

COLOR

OUR GREATEST CLEARANCE EVENT

When we built our new warehouse we didn t think it would ever be overstocked But it s busting at it s seams Many of these items were special purchases from suppliers and we re passing on the savings For our customers that purchased during our last Don t Go To Work Sale hurry out as some items are one of a kind For you new customers hurry out and take advantage of these fantastic bargains



Sale Ends March 31

GIGANTIC SAVINGS.

Prices to hot to advertise.



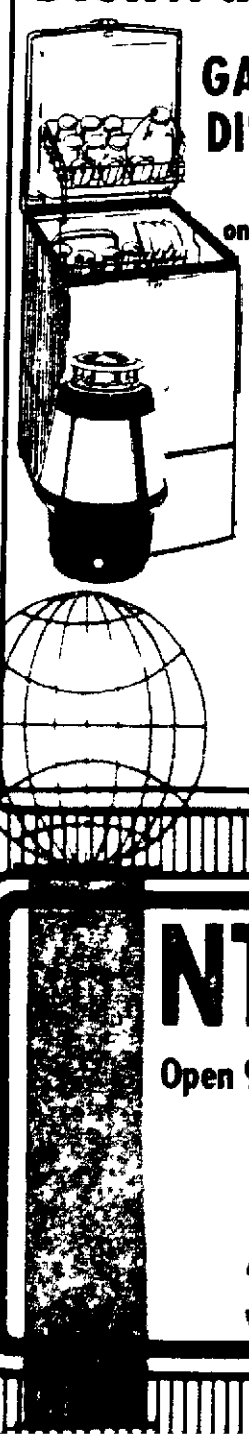
BANKAMERICARD

master charge THE INTERBANK CARD

$250,000 Inventory Liquidation.

THE LAST MONEY SAVING DAYS IN MARCH.

Kitchenaid Dishwasher

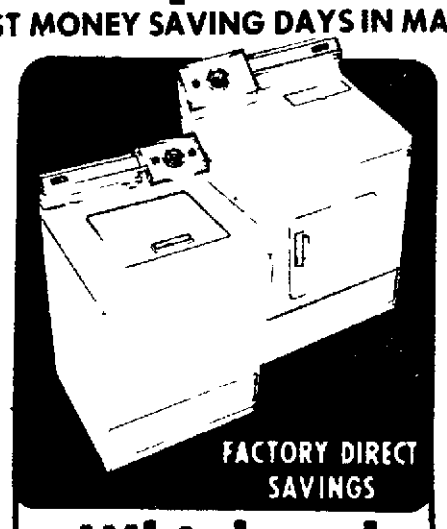


GARBAGE DISPOSAL

only $99.95

with purchase of any Kitchenaid Dishwasher Disposal not exactly as illustration

Ask for special quotes on other models.



Whirlpool Laundry Pair

WASHER

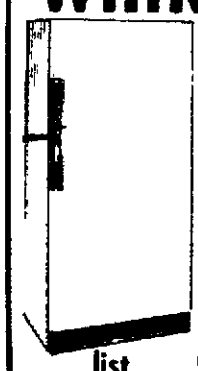
Two speed three cycle with permanent press fabric selector Reg $309.95

DRYER

Three temperatures two speed four cycles and permanent press Reg $239.95

BOTH ONLY $449

SPECIAL FACTORY DIRECT PURCHASE. WHIRLPOOL FREEZER



Upright

15 3 cu ft No Frost Porcelain enamel interior Warning light if power goes out Five year food storage protection

list $419.95 $329.97

ask for special quote on other models

CHEST FREEZER.

17 31 cu ft Total control cold Side and storage baskets Porcelain interior Dial System Adjustable temperature control This unit has sealed compressor Push hinges and handle

list $389.95

$329.97

Ask for special quote on other models

INTERNATIONAL BUYERS

Open 9:00 A.M. to 9:00 P.M. During Sale.

Saturday, 9 to 6

Sunday 1 to 6

300 VAN DORN Ph. 474-1723

NEWSPAPERARCHIVE®
NEWSPAPERARCHIVE®

DON'T GO TO WORK TODAY

or one day during this sale

You'll save more money than you earn by Shopping during our big Sale

OUR GREATEST CLEARANCE EVENT

When we built our new warehouse we didn't think it would ever be overstocked. But it's busting at it's seams. Many of these items were special purchases from suppliers and we're passing on the savings. For our customers that purchased during our last "Don't Go To Work" Sale, hurry out as some items are one of a kind. For you new customers, hurry out and take advantage of these fantastic bargains.



COLOR

Sale Ends March 31

GIGANTIC SAVINGS.

Prices to hot to advertise.

BANKAMERICARD

master charge THE INTERBANK CARD

$250,000 Inventory Liquidation.

THE LAST MONEY SAVING DAYS IN MARCH.

30" FRIGIDAIRE RANGE



This free standing range cleans itself for the price of a cup of coffee. Automatic cook master control.

Reg. $459.95

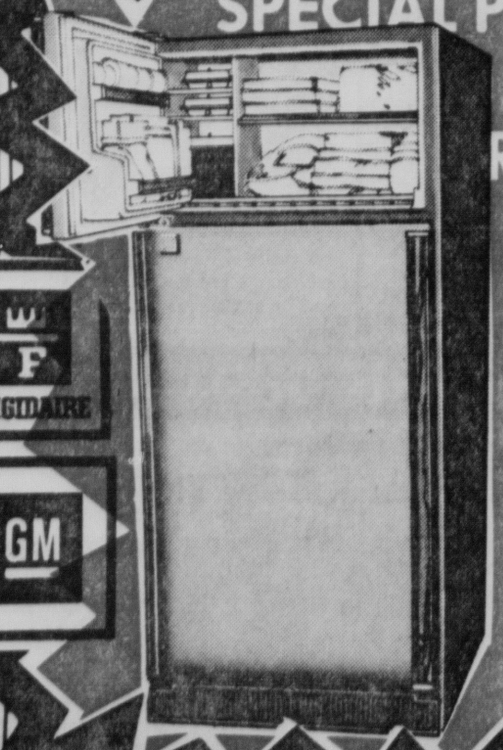
$399

1975 WARRANTY

No extra charge for this warranty that gives five year protection on switches and oven elements. Total warranty value as high as $178 NO EXTRA CHARGE FOR COLORS.

ask for quote on other models

SPECIAL PURCHASE FRIGIDAIRE REFRIGERATOR



17 cu.ft. all frost clear refrigerator. Fully adjustable cantilever shelves. Reversible doors. Optional ice maker

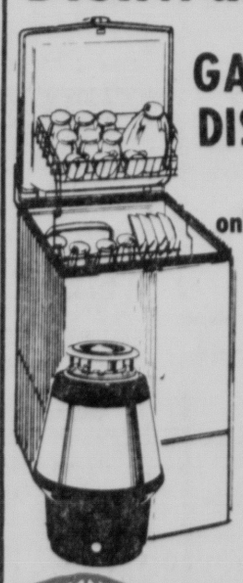
Reg. $509.95

$399.95

with trade

TRADE & SAVE

Kitchenaid Dishwasher

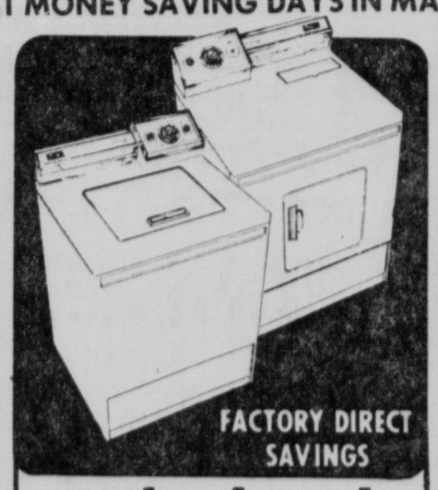


GARBAGE DISPOSAL

only **$9.95**

with purchsae of any Kitchenaid Dishwasher. Disposal not exact illustration.

Ask for special quotes on other models.



Whirlpool Laundry Pair

WASHER

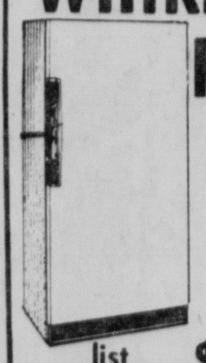
Two speed three cycle with three water temperatures. Permanent press feature, easy clean filter. Reg. $309.95

DRYER

Three temperatures, two speeds, four cycles, and permanent press. Reg. $239.95

BOTH ONLY $449

SPECIAL FACTORY DIRECT PURCHASE. WHIRLPOOL FREEZER



Upright

15.3 cu.ft. No Frost. Porcelain enamel interior. Warning light if power goes out. Five year food storage protection.

list $419.95 **$329.97**

ask for special quote on other models.

CHEST FREEZER.

17.31 cu.ft. Total contact cold. Slide and store baskets. Porcelain interior. Drain System. Adjustable temperature control. This unit has sealed compressor, flush hinges and handle.

list $389.95

$329.97

Ask for special quote on other models.

INTERNATIONAL BUYERS

Open 9:00 A.M. to 9:00 P.M. During Sale.

Saturday, 9 to 6

Sunday 1 to 6

300 VAN DORN Ph. 474-1723



STAR PHOTO

GAMBLING IS FUN . . . for officials when only play money is on the line.

Dice Roll For State, City Officials

By LYNN ZERSCHLING
and NANCY HICKS
Star Staff Writers

The roulette wheels were spinning, dice rolled on the crap tables and cards were dealt for blackjack.

The only gambling ingredients missing were the slot machines, glittering marque lights and "real" money.

Las Vegas? Nope. Just Lincoln on the Wednesday night as state senators and assorted state and city officials rolled away the evening with games of chance. Almost.

It was just the League of Nebraska Municipalities' "Senator Appreciation Night" at the Radisson Cornhusker Hotel. The annual event, more popularly known as "Monte Carlo Night" was just for fun and frolic, league officials insisted, and not a violation of gambling laws.

With the Shrine Polka Band blaring in the background, League Director Dave Chambers said the rules were changed this year to make sure the would-be "gamblers" were on the right side of the law.

To make sure, he sought the advice of Lincoln Police Chief George Hansen. Chambers said last week's trial in U.S. District Court centering on the enforcement of gambling laws prompted the league's action.

People attending the program were given $500 in play money, which they were free to squander as they wished on assorted games of chance.

Two years ago, participants could buy more play money with the real green stuff. Not this year. Once a highroller lost his $500 fake bankroll, it was all over. At the end of the evening, gamblers bid on 25 prizes with their play money.

The gifts ranged from a digital clock and pocket calculator to a lawn rake, bicentennial chocolate bunny and house plants — all bought by the league.

Chambers said the league wanted to make sure the officials actually weren't buying anything. And for the $12-a-plate dinner, he said, "Believe me, the money they paid tonight will only pay for the dinner and polka band."

That $12-a-person fee cost Lincoln taxpayers a few dollars since the City Council agreed to pick up the tab for its own members and wives who attended. The city also paid for Lincoln's state senators who rushed over to the Cornhusker after a late night adjournment of the Legislature.

Not too many Lincoln council members showed up, while Mayor Helen Boosalis just attended the dinner and left before the dice began to fall.

One city lawmaker was absent on purpose.

City Councilwoman Sue Bailey boycotted the event because she thinks the gambling "is questionable entertainment."

Chambers said the league reinstituted the Monte Carlo program this year after a dinner-dance bombed out last year. The real purpose of the program is to provide a social evening for senators and league members, he explained.

Nevertheless, Mrs. Bailey said she didn't think government officials should condone the program "if laws don't allow others to do it."

Senators Rush To Pass Bingo Bill

By The Associated Press

State senators Wednesday night left lottery legislation in the lurch, abandoning the bill to bingo enthusiasts in a bizarre frolic through parliamentary procedure.

After putting in their longest day of the Unicameral session to get major bills through a time crunch in the rush toward session's end, legislators were champing at the bit for a League of Municipalities banquet when they voted to kill LB464.

Just before the kill vote they had attached an amendment to the measure that Neligh Sen. John DeCamp said was designed to insure that church-backed bingo could continue in Nebraska.

Omaha Sen. George Syas, perturbed that bingo might be in jeopardy, moved minutes later to reconsider the kill action and won 26-12 endorsement of his stand.

The second tally on the kill motion advanced originally by Omaha Sen. Ernest Chambers failed on a 12-24 vote.

Chambers opposes all gambling and especially Omaha's Big Green lottery, which he says was designed to promote a "super block" of downtown improvements at the expense of low income lottery ticket purchasers.

Omaha Sen. Glenn Goodrich tried to advance the bill after it was revived with both the lottery language and the bingo amendment in it, but that attempt was spurned.

Syas said he was only interested in saving bingo and the lottery language was stripped from the bill on a 28-4 tally. After such a circuitous parliamentary route, the converted bill to save bingo finally won first round approval on a 26-0 vote.

Omaha's Big Green was set up to raise funds for community betterment and charity, but ran into court problems because the Community Betterment Association had no record of such activity in administering lotteries.

DeCamp, who originally offered the lottery language to regulate such games of chance and fought Chambers over it all session, warned his colleagues Wednesday night that abandoning his plan could lead to a statewide lottery run from one community with little regulation.

Retired Teacher Raise Advances

The Legislature gave 27-0 preliminary approval Wednesday to a bill increasing the pay of reserve teachers from $840 to $1,560 a year.

Reserve teachers are those who retired before the pension program for teachers began.

The bill, LB673, was introduced by Lincoln Sen. Steve Fowler, who said there are fewer than 300 such retirees and they haven't received a boost in their retirement pay in 13 years.

License Photo Bill Moved Up

Unicameral members Wednesday gave preliminary approval to a bill allowing counties, at their own option, to require photographs of drivers' licenses.

The bill advanced on a 28-14 vote. The measure would require an extra $1 fee for the license to fund the cost of the photos. The bill was introduced by Omaha Sen. Glenn Goodrich.

Mutual Funds Investors Cash Shares Faster

WASHINGTON (AP) — Investors in mutual funds other than the money market variety cashed in their shares $309.6 million faster than they bought new ones in February, the Investment Company Institute reported Wednesday.

The institute said purchases for the month were $261.5 million and redemptions were $571.1 million.

Crime Prevention Van Is Stripped

Toledo, Ohio (AP) — A 27-foot van used to educate the public about crime prevention was broken into and stripped of a stereo, radio, tape deck and other equipment, police said.

An auto burglar alarm system also was taken, authorities said.

Lodge News — The "Sunday Journal and Star" has it.

MOVIES

Movie Times as submitted by theaters

Cinema 1: "Abduction" (R) 6, 7:40, 9:20.
Cinema 2: "The Streetfighters" (R) 6, 9; "Return Of The Streetfighters" (R) 7:30.
Cooper-Lincoln: "Ryan's Daughter" (PG) 8.
Douglas 1: "Chinatown" (R) 5:15, 7:40, 9:55.
Douglas 2: "The Sunshine Boys" 5:20, 7:30, 9:50.
Douglas 3: "One Flew Over The Cuckoo's Nest" (R) 4:45, 7:15, 9:40.
Embassy: "The SexPert" (X) 11, 1:30, 4, 6:30, 9, "The Young Marrieds" (X) 12:30, 3, 5:30, 8, 10:30.
Hollywood & Vine: "Emmanuelle 2, TheJoys Of a Woman" (X) 1:30, 3:30, 7:30, 9:30.
Hollywood & Vine 2: "The Story of O" (X) 1:15, 3:15, 7, 9.
Joyo: "The Hindenburg" (PG) 7, 9:05.
Plaza 1: "Shampoo" (R) 5:20, 7:20, 9:20.
Plaza 2: "Bambi" (G) 5, 7, 9.
Plaza 3: "Hester Street" (PG) 5:35, 7:20, 9:10.
Plaza 4: "The Man Who Would Be King" (PG) 7, 9:25.
State: "No Deposit, No Return" (G) 7, 9.
Stuart: "The Adventures Of Sherlock Holmes' Smarter Brother" (PG) 1:30, 3:30, 5:30, 7:30, 9:30.

embassy
Lincoln's First Showing
"THE SEXPERT"
Rated X No one under 18 Admitted
Plus 2nd X Rated Feature
"The Young Marrieds"
Continous from 11 A.M.
Must have I.D.

84 and O DRIVE-IN THEATRE
Gala Re-Opening
Friday
DRIVE-IN NIGHTS ARE HERE AGAIN
CLINT EASTWOOD
THE EIGER SANCTION
And
ROBERT REDFORD
IN A GEORGE ROY HILL FILM
The Great WALDO PEPPER
PG
TWO FEATURE ATTRACTIONS
A NEW SEASON OF SMASH HITS!

STARTS TOMORROW
STARVIEW OUTDOOR THEATER
Fast! Fantastic! Fun! Nothing can stop him!
THE MAN FROM HONG KONG
R
PLUS THIS CO-FEATURE!
MICHAEL CAINE | NATALIE WOOD
PEEPER
PG
AND LATE SHOW "THE SEVEN-UPS"

The stuart Theatre
HURRY-ENDS TUESDAY!
TODAY AT 1:30-3:30-5:30
7:30 and 9:30
Gene Wilder
Madeline Kahn
Marty Feldman
The adventure of SHERLOCK HOLMES' SMARTER BROTHER
PG

TONIGHT 8:00 PM
NOW PLAYING THRU SUN. PERFORMANCES
EVENINGS: TOMORROW & SAT. AT 8 PM
MATINEES: SAT. & SUN. AT 2 PM
"AMERICA'S NO. 1 FAMILY SHOW"
Ice Capades
LINCOLN'S CAPITOL SHOWPLACE
PERSHING MUNICIPAL AUDITORIUM
"GOOD SEATS AVAILABLE AS LATE AS SHOWTIME
COME DIRECT TO AUDITORIUM BOX OFFICE.
OPEN NOON THRU SHOWTIME-EVERYDAY!
PRICES: $3.50-$4.50-$5.50 ALL SEATS RESERVED INCLUDING TAXES
SPECIAL KIDDIE & YOUTH PRICES (16 YRS. & UNDER) ½ PRICE ON ALL REGULAR PRICES FOR TONIGHT 8 PM & SAT. 2 PM PERFS ONLY
ALSO
SENIOR CITIZENS ½ REGULAR ADULT PRICES FOR FRI. 8 PM & SUN. 2 PM PERFS ONLY PRESENT PROPER SENIOR CITIZEN I.D.
FOR INFORMATION CALL 402-477-3761

JOYO: 61st & Havelock
THE TRUTH AT LAST
"The Hindenburg"
PG
A UNIVERSAL PICTURE
WEEKNITES AT 7:00 & 9:05
SAT. & SUN. 2:00, 4:15, 6:30, 8:45

cinema
DOORS OPEN 5:45
The All-American Girl who became the most wanted woman in America
ABDUCTION
R
6:00, 7:40, 9:20

cinema 2
6:00 & 9:00
R
"CHIBA is the natural successor to Bruce Lee!"
THE STREET FIGHTER
and at 7:30
RETURN OF THE STREET FIGHTER

State
DOORS OPEN 6:45
SHOW AT 7:00 & 9:00
WALT DISNEY
NO DEPOSIT NO RETURN
G

THE LINCOLN HILTON PRESENTS
Ronald Rogers
Jan McAvr
Richard Otto
in
"3 ON BROADWAY"
an Anthology of American Musical Theatre
Friday, March 26
in the
Lincoln Hilton
Grand Ballroom
8:00 P.M. Doors open 7:00 P.M. $3.25
Beverages will be served
For reservations phone 475-4011

PLAZA THEATRES
TWELFTH AND P STREETS 477-1234
PLAZA 1
4 Acad. Award Nom
warren beatty
julie christie
goldie hawn
Daily at 5:20, 7:20, 9:20
R
SHAMPOO
PLAZA 2
Walt Disney's Bambi
Shows at 1,3,5,7,9.
ENDS TODAY
BARGAIN HOUR
5:00-5:30
All Seats
$1.00
PLAZA 3
Best Actress Nominee Carol Kane
"PROFOUNDLY MOVING AND BEAUTIFUL."
Hester Street
PG
PLAZA 4
ENDS TODAY
Sean Connery and Michael Caine
7:00, 9:25
THE MAN WHO WOULD BE KING
PG

COOPER/LINCOLN
54TH & O STREETS · 464-7421
OPENING TOMORROW!
Ends Today 8 P.M.
RYAN'S DAUGHTER
(PG)
THAT'S ENTERTAINMENT
G

PLAZA 2
STARTS FRIDAY
"I was swept away by the volcanic, slam-bang performances."
—Gene Shalit, NBC-TV
"Swept Away..."
R

PLAZA 4
STARTS FRIDAY
The most bizarre bank robbery ever!
6 ACADEMY AWARD NOMINATIONS
AL PACINO
Dog Day AFTERNOON
R

DOUGLAS 1
PREMIERE ENGAGEMENT
Opening Tomorrow!
HERE COME THE FUNNIES!
IN SHHH!
G GENERAL AUDIENCES

DOUGLAS 3
4:45 7:15 9:40
BEFORE 6 PM-$2
AFTER 6PM-$2.50
9 ACADEMY AWARD NOMINATIONS!
BEST PICTURE!
BEST ACTOR JACK NICHOLSON
ONE FLEW OVER THE CUCKOO'S NEST
R

DOUGLAS 2
5:20-7:30-9:50
4 Academy Award Nominations
the Sunshine Boys
Walter Matthau George Burns
PG
TOMORROW
Major Studio Sneak Preview

hollywood & vine
1 THE ALL NEW Emmanuelle The Joys of a Woman
ENDS THURS! 1:30-3:30-7:30-9:30
2 The Story of O
1:15, 3:15, 7:00, 9:00

NEWSPAPERARCHIVE®
NEWSPAPERARCHIVE®



STAR PHOTO

GAMBLING IS FUN . . . for officials when only play money is on the line.

Dice Roll For State, City Officials

By LYNN ZERSCHLING
and NANCY HICKS
Star Staff Writers

The roulette wheels were spinning, dice rolled on the crap tables and cards were dealt for blackjack.

The only gambling ingredients missing were the slot machines, glittering marque lights and "real" money.

Las Vegas? Nope. Just Lincoln on the Wednesday night as state senators and assorted state and city officials rolled away the evening with games of chance. Almost.

It was just the League of Nebraska Municipalities' "Senator Appreciation Night" at the Radisson Cornhusker Hotel. The annual event, more popularly known as "Monte Carlo Night" was just for fun and frolic, league officials insisted, and not a violation of gambling laws.

With the Shrine Polka Band blaring in the background, League Director Dave Chambers said the rules were changed this year to make sure the would-be "gamblers" were on the right side of the law.

To make sure, he sought the advice of Lincoln Police Chief George Hansen. Chambers said last week's trial in U.S. District Court centering on the enforcement of gambling laws prompted the league's action.

People attending the program were given $500 in play money, which they were free to squander as they wished on assorted games of chance.

Two years ago, participants could buy more play money with the real green stuff. Not this year. Once a highroller lost his $500 fake bankroll, it was all over. At the end of the evening, gamblers bid on 25 prizes with their play money.

The gifts ranged from a digital clock and pocket calculator to a lawn rake, bicentennial chocolate bunny and house plants — all bought by the league.

Chambers said the league wanted to make sure the officials actually weren't buying anything. And for the $12-a-plate dinner, he said, "Believe me, the money they paid tonight will only pay for the dinner and polka band."

That $12-a-person fee cost Lincoln taxpayers a few dollars since the City Council agreed to pick up the tab for its own members and wives who attended. The city also paid for Lincoln's state senators who rushed over to the Cornhusker after a late night adjournment of the Legislature.

Not too many Lincoln council members showed up, while Mayor Helen Boosalis just attended the dinner and left before the dice began to fall.

One city lawmaker was absent on purpose.

City Councilwoman Sue Bailey boycotted the event because she thinks the gambling "is questionable entertainment."

Chambers said the league reinstituted the Monte Carlo program this year after a dinner-dance bombed out last year. The real purpose of the program is to provide a social evening for senators and league members, he explained.

Nevertheless, Mrs. Bailey said she didn't think government officials should condone the program "if laws don't allow others to do it."

Senators Rush To Pass Bingo Bill

By The Associated Press

State senators Wednesday night left lottery legislation in the lurch, abandoning the bill to bingo enthusiasts in a bizarre frolic through parliamentary procedure.

After putting in their longest day of the Unicameral session to get major bills through a time crunch in the rush toward session's end, legislators were champing at the bit for a League of Municipalities banquet when they voted to kill LB464.

Just before the kill vote they had attached an amendment to the measure that Neligh Sen. John DeCamp said was designed to insure that church-backed bingo could continue in Nebraska.

Omaha Sen. George Syas, perturbed that bingo might be in jeopardy, moved minutes later to reconsider the kill action and won 26-12 endorsement of his stand.

The second tally on the kill motion advanced originally by Omaha Sen. Ernest Chambers failed on a 12-24 vote.

Chambers opposes all gambling and especially Omaha's Big Green lottery, which he says was designed to promote a "super block" of downtown improvements at the expense of low income lottery ticket purchasers.

Omaha Sen. Glenn Goodrich tried to advance the bill after it was revived with both the lottery language and the bingo amendment in it, but that attempt was spurned.

Syas said he was only interested in saving bingo and the lottery language was stripped from the bill on a 28-4 tally. After such a circuitous parliamentary route, the converted bill to save bingo finally won first round approval on a 26-0 vote.

Omaha's Big Green was set up to raise funds for community betterment and charity, but ran into court problems because the Community Betterment Association had no record of such activity in administering lotteries.

DeCamp, who originally offered the lottery language to regulate such games of chance and fought Chambers over it all session, warned his colleagues Wednesday night that abandoning his plan could lead to a statewide lottery run from one community with little regulation.

Retired Teacher Raise Advances

The Legislature gave 27-0 preliminary approval Wednesday to a bill increasing the pay of reserve teachers from $840 to $1,560 a year.

Reserve teachers are those who retired before the pension program for teachers began.

The bill, LB673, was introduced by Lincoln Sen. Steve Fowler, who said there are fewer than 300 such retirees and they haven't received a boost in their retirement pay in 13 years.

License Photo Bill Moved Up

Unicameral members Wednesday gave preliminary approval to a bill allowing counties, at their own option, to require photographs of drivers' licenses.

The bill advanced on a 28-14 vote. The measure would require an extra $1 fee for the license to fund the cost of the photos. The bill was introduced by Omaha Sen. Glenn Goodrich.

Mutual Funds Investors Cash Shares Faster

WASHINGTON (AP) — Investors in mutual funds other than the money market variety cashed in their shares $309.6 million faster than they bought new ones in February, the Investment Company Institute reported Wednesday.

The institute said purchases for the month were $261.5 million and redemptions were $571.1 million.

Crime Prevention Van Is Stripped

Toledo, Ohio (AP) — A 27-foot van used to educate the public about crime prevention was broken into and stripped of a stereo, radio, tape deck and other equipment, police said.

An auto burglar alarm system also was taken, authorities said.

Lodge News — The "Sunday Journal and Star" has it.

MOVIES

Movie Times as submitted by theaters

Cinema 1: "Abduction" (R) 6, 7:40, 9:20.
Cinema 2: "The Streetfighters" (R) 6, 9; "Return Of The Streetfighters" (R) 7:30.
Cooper-Lincoln: "Ryan's Daughter" (PG) 8.
Douglas 1: "Chinatown" (R) 5:15, 7:40, 9:55.
Douglas 2: "The Sunshine Boys" 5:20, 7:30, 9:50.
Douglas 3: "One Flew Over The Cuckoo's Nest" (R) 4:45, 7:15, 9:40.
Embassy: "The SexPert" (X) 11, 1:30, 4, 6:30, 0; "The Young Marrieds" (X) 12:30, 3, 5:30, 8, 10:30.
Hollywood & Vine: "Emmanuelle 2: TheJoys Of a Woman" (X) 1:30, 3:30, 7:30, 9:30.
Hollywood & Vine 2: "The Story of O" (X) 1:15, 3:15, 7, 9.
Joyo: "The Hindenburg" (PG) 7, 9:05.
Plaza 1: "Shampoo" (R) 5:20, 7:20, 9:20.
Plaza 2: "Bambi" (G) 5, 7, 9.
Plaza 3: "Hester Street" (PG) 5:35, 7:20, 9:10.
Plaza 4: "The Man Who Would Be King" (PG) 7, 9:25.
State: "No Deposit, No Return" (G) 7, 9.
Stuart: "The Adventures Of Sherlock Holmes' Smarter Brother" (PG) 1:30, 3:30, 5:30, 7:30, 9:30.

embassy
Lincoln's First Showing
"THE SEXPERT"
Rated X No one under 18 Admitted
Plus 2nd X Rated Feature
"The Young Marrieds"
Continous from 11 A.M.
Must have I.D.

STARTS TOMORROW STARVIEW OUTDOOR THEATER
Fast! Fantastic! Fun! Nothing can stop him!
THE MAN FROM HONG KONG
Formerly titled "The Dragon Flies"
PLUS THIS CO-FEATURE!
MICHAEL CAINE | NATALIE WOOD
PEEPER
AND LATE SHOW "THE SEVEN-UPS"

84th and O DRIVE-IN THEATRE
Gala Re-Opening Friday
DRIVE-IN NIGHTS ARE HERE AGAIN
CLINT EASTWOOD
THE EIGER SANCTION
And
ROBERT REDFORD
IN A GEORGE ROY HILL FILM
The Great WALDO PEPPER
TWO FEATURE ATTRACTIONS
A NEW SEASON OF SMASH HITS!

The stuart
HURRY-ENDS TUESDAY!
TODAY AT 1:30-3:30-5:30 7:30 and 9:30
Gene Wilder | Madeline Kahn | Marty Feldman
The adventure of SHERLOCK HOLMES' SMARTER BROTHER

Douglas 1 PREMIERE ENGAGEMENT
Opening Tomorrow!
HERE COME THE FUNNIES!
IN SHHH!
SEVEN STORIES THAT ADD UP TO ONE WONDERFUL EXPERIENCE FOR THE WHOLE FAMILY
Starring RITA MORENO, directed by PAUL B. PRICE, produced by MAURICE W. GABLE
G GENERAL AUDIENCES

TONIGHT 8:00 PM
NOW PLAYING THRU SUN. PERFORMANCES
EVENINGS: TOMORROW & SAT. AT 8 PM
MATINESS: SAT. & SUN. AT 2 PM
"AMERICA'S NO. 1 FAMILY SHOW"
Ice Capades
LINCOLN'S CAPITOL SHOWPLACE
PERSHING MUNICIPAL AUDITORIUM
"GOOD SEATS AVAILABLE AS LATE AS SHOWTIME
COME DIRECT TO AUDITORIUM BOX OFFICE.
OPEN NOON THRU SHOWTIME-EVERYDAY!
PRICES: $3.50-$4.50-$5.50 ALL SEATS RESERVED INCLUDING TAXES
SPECIAL KIDDIE & YOUTH PRICES (16 YRS. & UNDER) ½ PRICE ON ALL REGULAR PRICES FOR TONIGHT 8 PM & SAT. 2 PM PERFS ONLY
ALSO
SENIOR CITIZENS ½ REGULAR ADULT PRICES FOR FRI. 8 PM & SUN. 2 PM PERFS ONLY PRESENT PROPER SENIOR CITIZEN I.D.
FOR INFORMATION CALL 402-477-3761

PLAZA THEATRES
TWELFTH AND P STREETS 477-1234
PLAZA 1: 4 Acad. Award Nom warren beatty julie christie goldie hawn Daily at 5:20, 7:20, 9:20 R SHAMPOO
PLAZA 2: Walt Disney's Bambi Shows at 1,3,5,7,9. ENDS TODAY
BARGAIN HOUR 5:00-5:30 All Seats $1.00
PLAZA 3: Best Actress Nominee Carol Kane "PROFOUNDLY MOVING AND BEAUTIFUL." Hester Street PG
PLAZA 4: ENDS TODAY Sean Connery and Michael Caine 7:00, 9:25 THE MAN WHO WOULD BE KING PG

JOYO: 61st & Havelock
THE TRUTH AT LAST?
"The Hindenburg"
PG A UNIVERSAL PICTURE
WEEKNITES AT 7:00 & 9:05
SAT. & SUN. 2:00, 4:15, 6:30, 8:45

cinema 1
DOORS OPEN 5:45
The All-American Girl who became the most wanted woman in America
ABDUCTION
R
6:00, 7:40, 9:20

cinema 2
6:00 & 9:00 R
"CHIBA is the natural successor to Bruce Lee!" PLAYBOY
THE STREET FIGHTER
and at 7:30
RETURN OF THE STREET FIGHTER

State
DOORS OPEN 6:45
SHOW AT 7:00 & 9:00
WALT DISNEY PRODUCTIONS
NO DEPOSIT NO RETURN
G
CHILDREN $1 UNDER 13

THE LINCOLN HILTON PRESENTS
Ronald Rogers
Jan McAvr
Richard Otto
in
"3 ON BROADWAY"
an Anthology of American Musical Theatre
Friday, March 26
in the
Lincoln Hilton
Grand Ballroom
8:00 P.M. Doors open 7:00 P.M.
$3.25 including dessert buffet
Beverages will be served
For reservations phone 475-4011

COOPER/LINCOLN
54TH & O STREETS · 464-7421
OPENING TOMORROW!
Ends Today 8 P.M. RYAN'S DAUGHTER (PG)
"THAT'S ENTERTAINMENT" G

PLAZA 2 STARTS FRIDAY
"I was swept away by the volcanic, slam-bang performances." —Gene Shalit, NBC-TV
"Swept Away..." R

PLAZA 4 STARTS FRIDAY
The most bizarre bank robbery ever!
6 ACADEMY AWARD NOMINATIONS
AL PACINO in DOG DAY AFTERNOON
R

DOUGLAS 3
4:45 7:15 9:40
BEFORE 6 PM-$2
AFTER 6PM-$2.50
9 ACADEMY AWARD NOMINATIONS!
including BEST PICTURE!
BEST ACTOR JACK NICHOLSON
ONE FLEW OVER THE CUCKOO'S NEST
R

DOUGLAS 2
5:20-7:30-9:50
4 Academy Award Nominations
the Sunshine Boys
Walter Matthau George Burns
PG
TOMORROW
Major Studio Sneak Preview

hollywood & vine upstairs 12th & O 475-6626
1 THE ALL NEW Emmanuelle The Joys of a Woman X
ENDS THURS! 1:30-3:30-7:30-9:30
2 The Story of O X
1:15, 3:15, 7:00, 9:00

Catholic Leaders Rap Credibility Loss

(c) Washington Star

Washington — U.S. Catholic leaders are sharply critical of a recent survey that suggested the Catholic Church will continue to lose credibility among its member until the Vatican repeals its encyclical on birth control.

"Catholic truth is not determined by sociological data and analyses," said Archbishop Joseph L. Bernardin, president of the National Conference of Catholic Bishops, responding to the survey by the Rev. Andrew M. Greeley of the National Opinion Research Center at the University of Chicago.

And Archbiship William W. Baum of the Archdiocese of Washington said in an interview that no matter how unpopular a teaching of the church is, it must not accommodate itself to what people think it should be.

The Greeley report, which primarily explored the decline of enrollment in parochial schools but also bore down heavily on the controversial "Humanae Vitae" ("Of Human Life") promulgated by Pope Paul VI in 1968, was stirring up controversy among Catholics even before it was made public earlier this week.

Bernardin, head of the country's 48.7 million Catholics, said that while the report contains valuable and important data, "it also contains interpretations of these data which are problematical and open to question."

He said the report deserves "serious and careful study" before its conclusions are accepted.

Baum acknowledged that for many Catholics there is a problem over acceptance of the church's teaching on birth control — namely, that no artificially induced controls are to be used.

"At every age, at every moment in the church's life, many of its members have had problems with the teachings of the church. The church, though, must be faithful to its understanding of the Gospel, of its vision of God's plan. It cannot, in the interest of accommodation, change its doctrine.

"In other words, the acculaturation of Catholics in the United States to American mores is something which is not an unmixed blessing, and the church, as the community of faith, should not be expected to accommodate to the mores of any nation or of any culture."

Baum said the church "must always stand outside as something of a prophet. The church must always say no to certain inclinations in man and evil tendencies in society, and in so doing, the church invariably makes it self unpopular."

Baum acknowledged tha some have dissented from the teachings of Pope Paul, "and I regret that deeply. It is my duty at the same time to uphold the teachings of the Pope and of the church."

Prostitution Means Sixty Days In Jail

Fairbanks, Alaska (AP) — The Fairbanks City Council has approved a measure requiring a mandatory jail sentence of 60 days for persons convicted of prostitution in this pipeline boom town.

The new ordinance ruled out a suspended sentence, probation or parole until the two months are served. City Attorney Frank Kernan said prostitution will be the only crime on the city lawbooks which carries a mandatory sentence.

The ordinance takes affect Friday.

'John-Boy's' Wife Plans To Be Full-Time Mother

New York (AP) — Richard Thomas, who plays John-Boy on "The Waltons," says his wife, Alma, is expecting a child in July — and he is expecting her to stay home to take care of it.

"The idea of women working, and leaving their children in day care centers, doesn't depress me personally because my children will not have to face this danger," Thomas said in an interview with the Hearst newspapers.

"My wife will be a full-time mother because neither of us can understand the concept of consigning children to the care of a third party."

The 24-year-old actor, who stars in the television drama of a closely knit family, says, "To me a family consists of parents and children and doesn't include paid employes taking the responsibility."

Watch Costs $10,000

New York (UPI) — A diamond-studded gold watch in a futuristic design that sells for $10,000 is said to be the most expensive digital watch for women in the world. It was introduced by Telestar Time, Inc., at the Retail Jewelers of America mid-year trade show here. The watch is decorated with a total of about four carats in full-cut Pave diamonds.

Prosecutor Asks Judge To Shut Down Pussycat

Omaha (AP) — Douglas County District Court Judge Patrick Lynch Wednesday heard arguments on whether the Pussycat Theater should be closed permanently.

City Prosecutor Gary Bucchino asked Lynch to issue a permanent order forbidding the theater's owners, the American Theater Corp. of Nebraska, from continuing to distribute obscene materials.

Last month, Lynch granted a temporary order against the corporation, and the theater has been shut down since.

Following Wednesday's court session, Lynch gave both sides two weeks to file briefs supporting their arguments. The judge will make his final ruling after receiving the briefs, but his temporary order remains in effect in the interim.

Bucchino argued that the theater and its operators have been convicted on obscenity charges in about 30 cases, which he said indicates the manner in which the corporation intends to operate.

Gordon Hauptman, American Theater's attorney, argued that closing the theater would violate constitutional guarantees of freedom of expression and due process of law. He said past convictions cannot determine that materials to be sold in the future would be obscene, adding that such a determination must be made by a jury.

College Board To Hear Pay, Enrollment Reports

The Nebraska State Colleges Board of Trustees will hear progress reports Friday from its "Council of Presidents" on long-range salary policy, enrollment and class size, and financial management audit recommendations.

The board will also examine a budget calendar, newly expanded to show justification of programs, in the 9 a.m. session at the Lincoln Hilton Hotel, at 9th and P.

Approval will be sought for a Kent Hall dormitory remodeling project at Chadron State College; revenue bond building repairs and minor renovation at Kearney State; bookstore and food service contracts, and setting room rates at Peru State. Peru officials will also report on a computer services project.

Board executives will seek approval for procedures to select architects, and report on student board representatives, insurance services and trustees scholarships policies.

Board subcommittee reports are also scheduled.

Omaha Concrete Company Fire Takes Nearly Hour To Control

Omaha (AP) — It took Omaha firemen nearly one hour Wednesday to control a fire which broke out at the American Concrete Products Co. plant near the city's southern limits.

The first alarm was turned in about 2:10 p.m. Two more alarms and almost one hour later, the smoky blaze was officially declared under control.

The fire is believed to have started in the plant's paint section, but its cause was not immediately known.

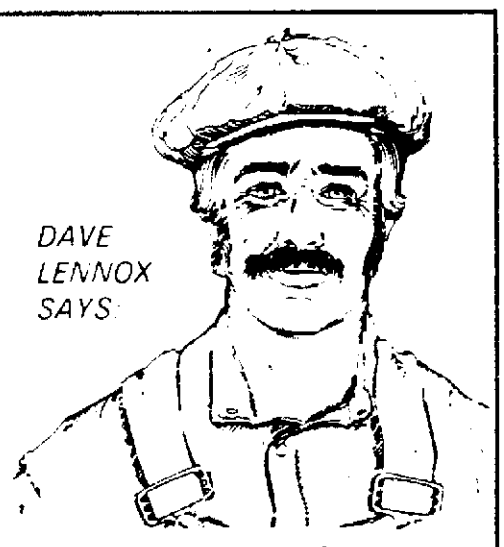
One plant employe was taken to a local hospital, where he was treated for minor burns and smoke inhalation.

Firemen had a problem with water availability for a time, and called in pumper trucks from Ralston and Millard to help get the water to the flames.

A damage estimate was not available.

Bath Has Tigers

Bath, England (UPI) — Bengal tigers join the wide range of wild animals at Longleat House, Wiltshire, this year. Lord Bath opened Europe's first safari park 10 years ago on the grounds of his historic 16th century home, and the introduction of the tigers in April will mark the anniversary. Longleat is 100 miles west of London.



a no-nonsense deal on central air conditioning

LENNOX

Green
Furnace & Plumbing
Serving you since 1921
2747 N. 48 467-4444

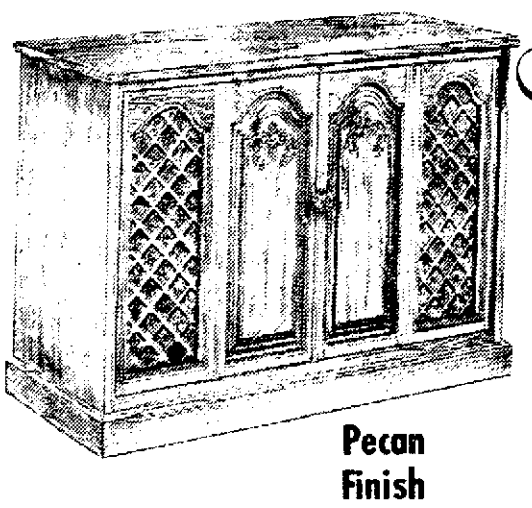
COLOR

Schaefer's Purchased ENTIRE AUDIO MANUFACTURES SHOW

Our show rooms are overcrowded. "We bought the whole thing." We were so impressed with this new line of console stereos, & modular units that we couldn't wait. We recently purchased the entire manufactures dealer show that was held recently in Lincoln. Thousands of dollars worth of quality merchandise. Of course we saved and are passing the savings on!

3 DAYS ONLY OPEN TONITE TILL 9

CONSOLE STEREO SALE

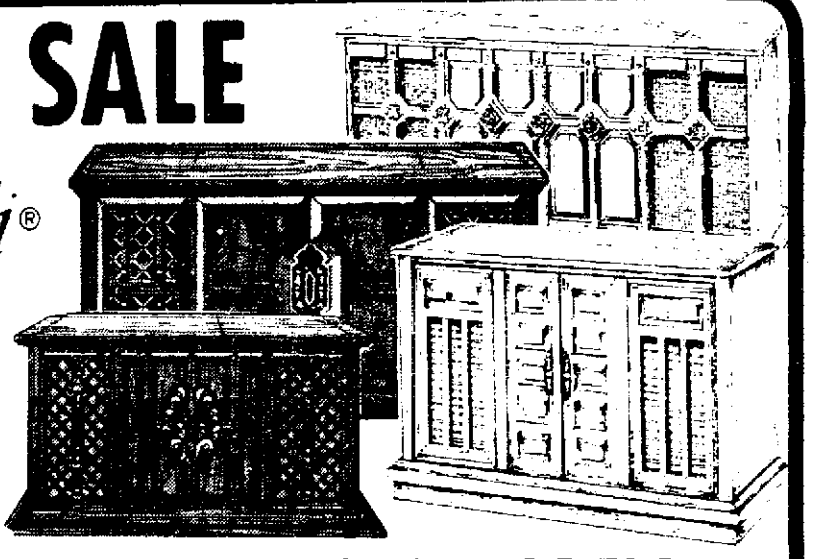


Monteverdi®

AM-FM Stereo
Automatic Turntable
8 Track Tape
Recorder/Player

Pecan Finish

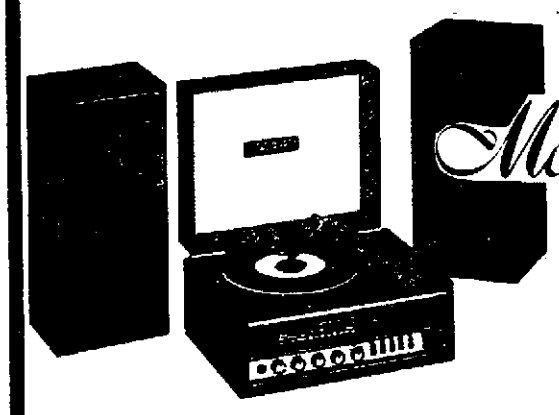
249.95



ALL SHOW MODELS AT BIG DISCOUNT PRICES

IF YOU'LL BE IN THE MARKET FOR A GOOD STEREO, NOW'S THE TIME TO BUY

Compact Stereo Systems



Monteverdi®

AM-FM Stereo Receiver
8 Track Tape Player
2 Air Suspension Speakers 99.95

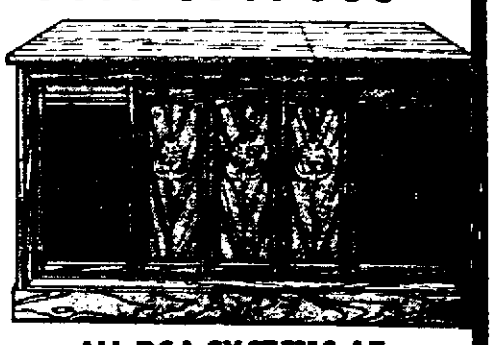
AM-FM Stereo Receiver
BSR Turntable
2 Air Suspension Speakers 129.95

HURRY FOR THE BEST SELECTION AS SOME QUANTITIES ARE LIMITED

BIG DISCOUNTS

RCA Console Stereos

Mediterranean
AM-FM Stereo
8-Track Tape
Automatic
Turntable
189.95



ALL RCA SYSTEMS AT COMPLETE CLOSEOUT

RCA 4 Channel 8-Track Tape Player 1 only 99.95

RCA AM-FM Stereo Receiver Turntable 2 Speakers 2 Only 129.95

RCA Pecan Cabinet AM-FM Stereo 8 Track Tape. 6 Only 129.95

OPEN TONITE TILL 9
Fri. 9-7
Sat. 9-5:30

You're safer at Schaefer's
13th & F 477-1500

FREE PARKING

ON THE SPOT FINANCING

NEWSPAPERARCHIVE®
NEWSPAPERARCHIVE®

Catholic Leaders Rap Credibility Loss

(c) Washington Star

Washington — U.S. Catholic leaders are sharply critical of a recent survey that suggested the Catholic Church will continue to lose credibility among its member until the Vatican repeals its encyclical on birth control.

"Catholic truth is not determined by sociological data and analyses," said Archbishop Joseph L. Bernardin, president of the National Conference of Catholic Bishops, responding to the survey by the Rev. Andrew M. Greeley of the National Opinion Research Center at the University of Chicago.

And Archbiship William W. Baum of the Archdiocese of Washington said in an interview that no matter how unpopular a teaching of the church is, it must not accommodate itself to what people think it should be.

The Greeley report, which primarily explored the decline of enrollment in parochial schools but also bore down heavily on the controversial "Humanae Vitae" ("Of Human Life") promulgated by Pope Paul VI in 1968, was stirring up controversy among Catholics even before it was made public earlier this week.

Bernardin, head of the country's 48.7 million Catholics, said that while the report contains valuable and important data, "it also contains interpretations of these data which are problematical and open to question."

He said the report deserves "serious and careful study" before its conclusions are accepted.

Baum acknowledged that for many Catholics there is a problem over acceptance of the church's teaching on birth control — namely, that no artificially induced controls are to be used.

"At every age, at every moment in the church's life, many of its members have had problems with the teachings of the church. The church, though, must be faithful to its understanding of the Gospel, of its vision of God's plan. It cannot, in the interest of accommodation, change its doctrine.

"In other words, the acculaturation of Catholics in the United States to American mores is something which is not an unmixed blessing, and the church, as the community of faith, should not be expected to accommodate to the mores of any nation or of any culture."

Baum said the church "must always stand outside as something of a prophet. The church must always say no to certain inclinations in man and evil tendencies in society, and in so doing, the church invariably makes it self unpopular."

Baum acknowledged tha some have dissented from the teachings of Pope Paul, "and I regret that deeply. It is my duty at the same time to uphold the teachings of the Pope and of the church."

Prostitution Means Sixty Days In Jail

Fairbanks, Alaska (AP) — The Fairbanks City Council has approved a measure requiring a mandatory jail sentence of 60 days for persons convicted of prostitution in this pipeline boom town.

The new ordinance ruled out a suspended sentence, probation or parole until the two months are served. City Attorney Frank Kernan said prostitution will be the only crime on the city lawbooks which carries a mandatory sentence.

The ordinance takes affect Friday.

'John-Boy's' Wife Plans To Be Full-Time Mother

New York (AP) — Richard Thomas, who plays John-Boy on "The Waltons," says his wife, Alma, is expecting a child in July — and he is expecting her to stay home to take care of it.

"The idea of women working, and leaving their children in day care centers, doesn't depress me personally because my children will not have to face this danger," Thomas said in an interview with the Hearst newspapers.

"My wife will be a full-time mother because neither of us can understand the concept of consigning children to the care of a third party."

The 24-year-old actor, who stars in the television drama of a closely knit family, says, "To me a family consists of parents and children and doesn't include paid employes taking the responsibility."

Watch Costs $10,000

New York (UPI) — A diamond-studded gold watch in a futuristic design that sells for $10,000 is said to be the most expensive digital watch for women in the world. It was introduced by Telestar Time, Inc., at the Retail Jewelers of America mid-year trade show here. The watch is decorated with a total of about four carats in full-cut Pave diamonds.

Prosecutor Asks Judge To Shut Down Pussycat

Omaha (AP) — Douglas County District Court Judge Patrick Lynch Wednesday heard arguments on whether the Pussycat Theater should be closed permanently.

City Prosecutor Gary Bucchino asked Lynch to issue a permanent order forbidding the theater's owners, the American Theater Corp. of Nebraska, from continuing to distribute obscene materials.

Last month, Lynch granted a temporary order against the corporation, and the theater has been shut down since.

Following Wednesday's court session, Lynch gave both sides two weeks to file briefs supporting their arguments. The judge will make his final ruling after receiving the briefs, but his temporary order remains in effect in the interim.

Bucchino argued that the theater and its operators have been convicted on obscenity charges in about 30 cases, which he said indicates the manner in which the corporation intends to operate.

Gordon Hauptman, American Theater's attorney, argued that closing the theater would violate constitutional guarantees of freedom of expression and due process of law. He said past convictions cannot determine that materials to be sold in the future would be obscene, adding that such a determination must be made by a jury.

College Board To Hear Pay, Enrollment Reports

The Nebraska State Colleges Board of Trustees will hear progress reports Friday from its "Council of Presidents" on long-range salary policy, enrollment and class size, and financial management audit recommendations.

The board will also examine a budget calendar, newly expanded to show justification of programs, in the 9 a.m. session at the Lincoln Hilton Hotel, at 9th and P.

Approval will be sought for a Kent Hall dormitory remodeling project at Chadron State College; revenue bond building repairs and minor renovation at Kearney State; bookstore and food service contracts, and setting room rates at Peru State. Peru officials will also report on a computer services project.

Board executives will seek approval for procedures to select architects, and report on student board representatives, insurance services and trustees scholarships policies.

Board subcommittee reports are also scheduled.

Omaha Concrete Company Fire Takes Nearly Hour To Control

Omaha (AP) — It took Omaha firemen nearly one hour Wednesday to control a fire which broke out at the American Concrete Products Co. plant near the city's southern limits.

The first alarm was turned in about 2:10 p.m. Two more alarms and almost one hour later, the smoky blaze was officially declared under control.

The fire is believed to have started in the plant's paint section, but its cause was not immediately known.

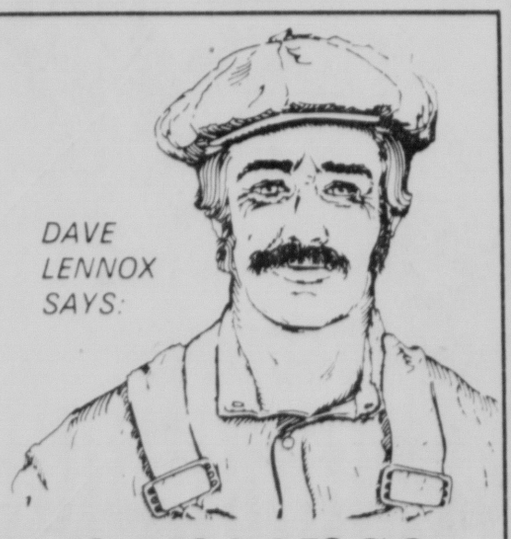
One plant employe was taken to a local hospital, where he was treated for minor burns and smoke inhalation.

Firemen had a problem with water availability for a time, and called in pumper trucks from Ralston and Millard to help get the water to the flames.

A damage estimate was not available.

Bath Has Tigers

Bath, England (UPI) — Bengal tigers join the wide range of wild animals at Longleat House, Wiltshire, this year. Lord Bath opened Europe's first safari park 10 years ago on the grounds of his historic 16th century home, and the introduction of the tigers in April will mark the anniversary. Longleat is 100 miles west of London.



a no-nonsense deal on central air conditioning

Gimmicks, gifts and "rebates" could be hiding a lack of real value. Play it safe; get our no-nonsense deal. Real quality and value at honest, low prices . . . and delightful comfort for years to come!

LENNOX

Green Furnace & Plumbing

Serving you since 1921

2747 N. 48 467-4444

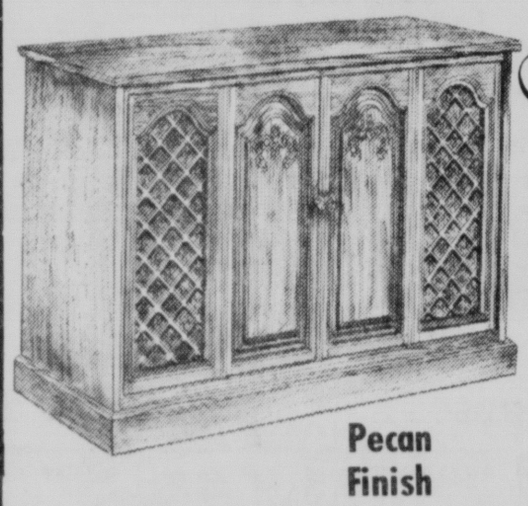
COLOR

Schaefer's Purchased ENTIRE AUDIO MANUFACTURES SHOW

Our show rooms are overcrowded. "We bought the whole thing." We were so impressed with this new line of console stereos, & modular units that we couldn't wait. We recently purchased the entire manufactures dealer show that was held recently in Lincoln. Thousands of dollars worth of quality merchandise. Of course we saved and are passing the savings on!

3 DAYS ONLY OPEN TONITE TILL 9

CONSOLE STEREO SALE

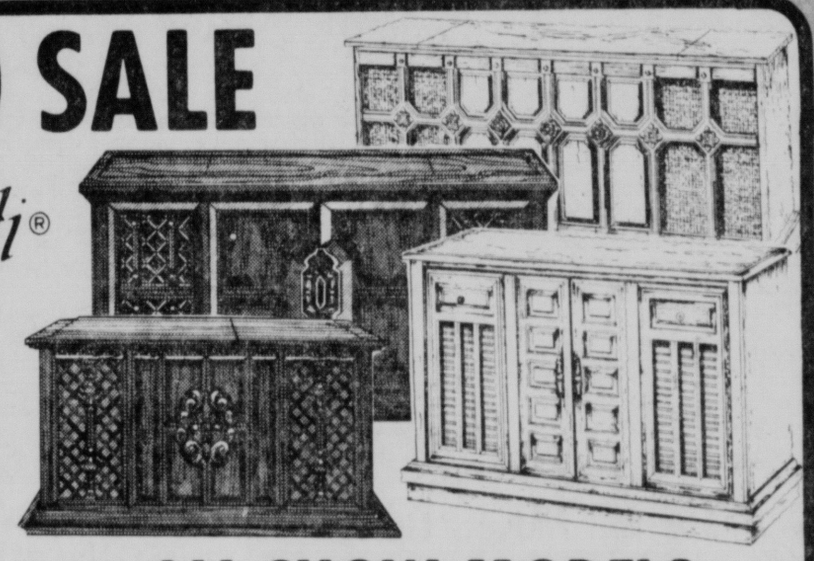


Monteverdi®

AM-FM Stereo
Automatic Turntable
8 Track Tape
Recorder/Player

249.95

Pecan Finish



ALL SHOW MODELS AT BIG DISCOUNT PRICES

IF YOU'LL BE IN THE MARKET FOR A GOOD STEREO, NOW'S THE TIME TO BUY

Compact Stereo Systems



Monteverdi®

AM-FM Stereo Receiver
8 Track Tape Player
2 Air Suspension Speakers 99.95

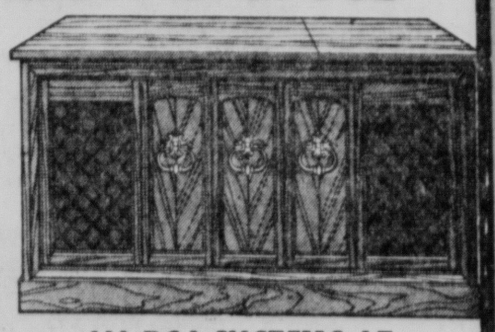
AM-FM Stereo Receiver
BSR Turntable
2 Air Suspension Speakers 129.95

HURRY FOR THE BEST SELECTION AS SOME QUANTITIES ARE LIMITED

BIG DISCOUNTS

RCA Console Stereos

Mediterranean
AM-FM Stereo
8-Track Tape
Automatic Turntable
189.95



ALL RCA SYSTEMS AT COMPLETE CLOSEOUT

RCA 4 Channel 8-Track Tape Player 1 only 99.95

RCA AM-FM Stereo Receiver Turntable 2 Speakers 2 Only 129.95

RCA Pecan Cabinet AM-FM Stereo 8 Track Tape. 6 Only 129.95

OPEN TONITE TILL 9 Fri. 9-7 Sat. 9-5:30

You're safer at Schaefer's

13th & F 477-1500

FREE PARKING

ON THE SPOT FINANCING

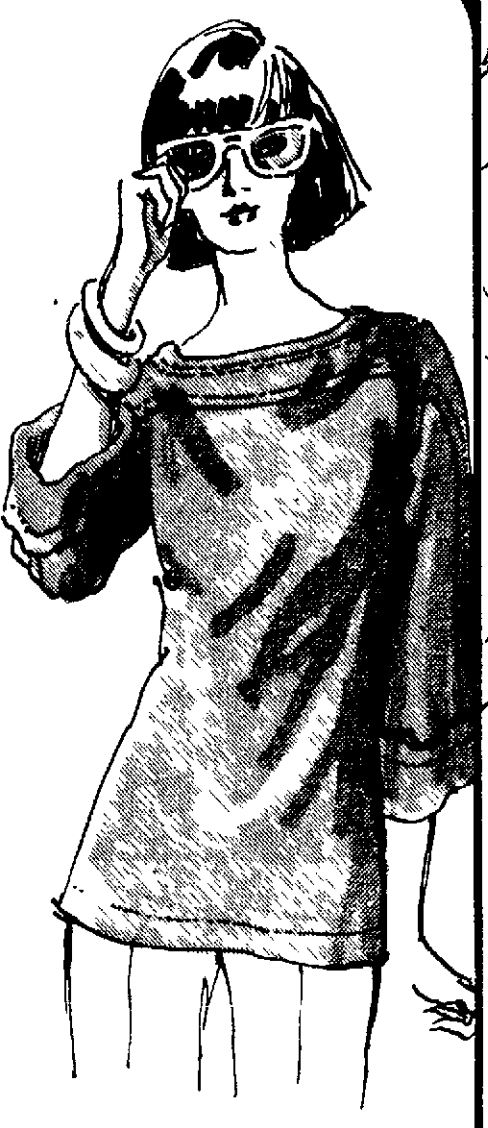
10.99

Save on tops and shirts for juniors

Orig. 17.00

Junior size gals can choose from a large assortment of gauze shirts and tops from a famous maker Save on short sleeve plaids, long sleeve styles, pullovers, stripes and novelties S,M,L

Junior Sportswear or call Lincoln 477-1211



7.99-11.99

Special purchase of T-shirts, big tops

Compare to 13.00-18.00

You'll save a bundle on T shirts and big tops of cotton knit, a special purchase from a famous maker Several styles in assorted colors, solids or stripes S M,L

Contemporary Sportswear or call Lincoln 477-1211



4.49-6.99

Juniors will save on tee-shirt tops

Orig. 6.00 to 10.00

It's going to be a 'Tee' summer and you'll save fashion dollars with these novelty tee shirts Choose crochet and embroidery trim cotton tees in assorted colors S,M L

Junior Sportswear or call Lincoln 477 1211

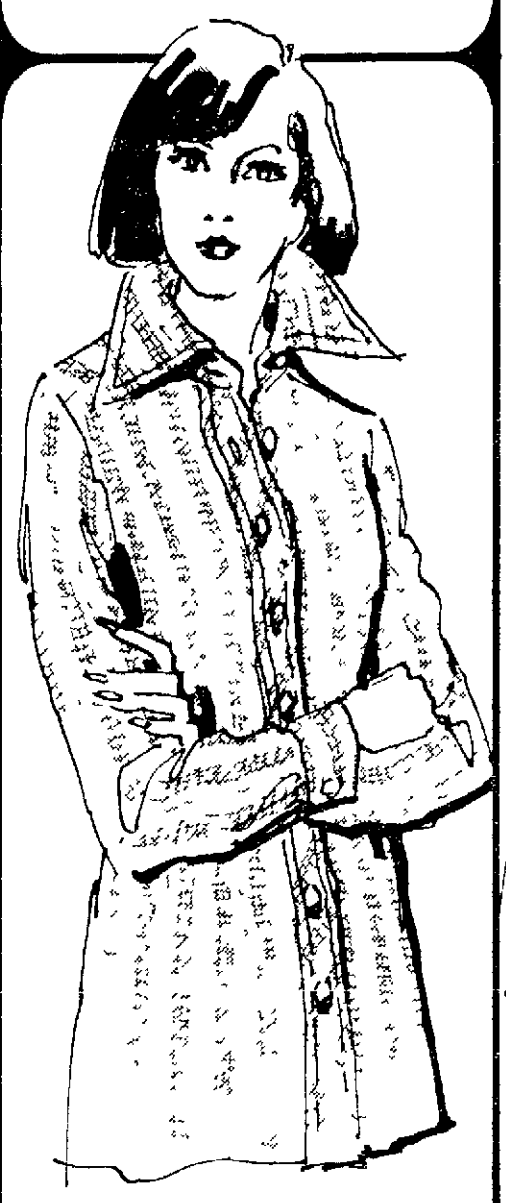
7.99

Choose larger size special purchase blouse and shirts

Comp. to 15.00

This is a special purchase of shirts and blouses from a famous brand You'll save when you choose more than one from long sleeved shirt collar and jewel neck styles in prints solids and patterns in your size 38 44

The Place or call Lincoln 477 1211



9.90

Better blouses for misses now on sale

Orig. 14.00 to 20 00

Broken sizes of better blouses from your favorite maker have been drastically reduced Choose from knits crepes in solids and prints Assorted colors in casual or dressy styles 8 to 18

Better Blouses or call Lincoln 477 1211

we care about you at BRANDEIS



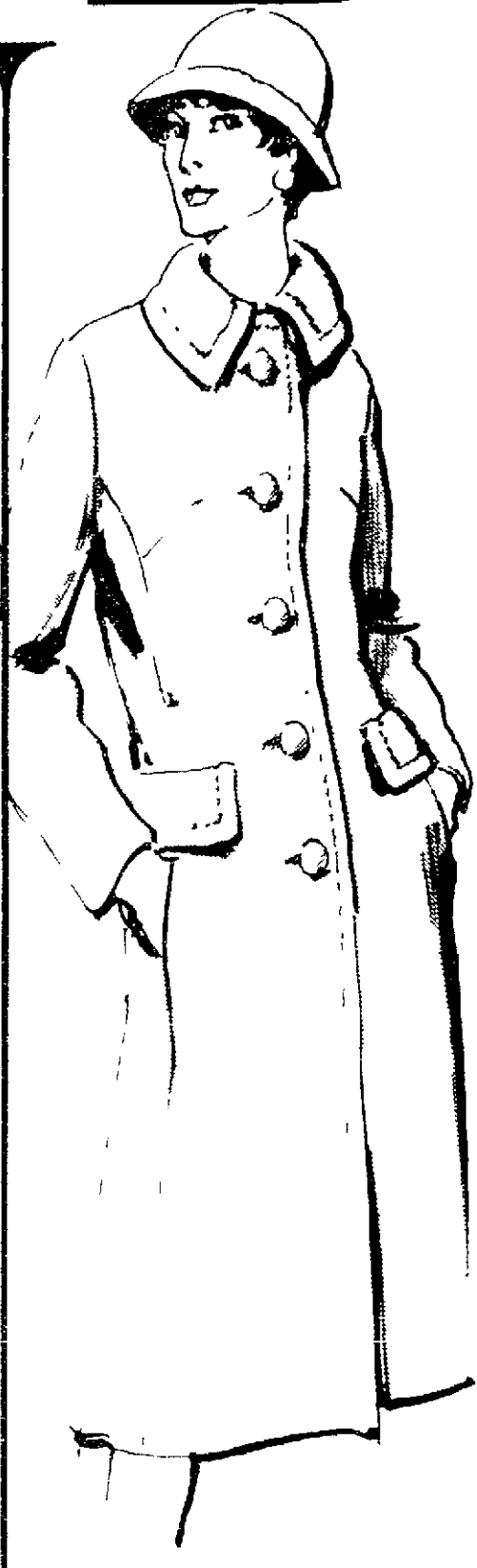
39.90

Sing in the rain in Jr. size rainwear

Orig 50 00 to 60 00

You'll be singing too when you save on 44 fashion rainwear in all the latest looks and styles All water repellent from our regular stock Choose yours from many colors Sizes 5 to 15

Junior Coats or call Lincoln 477 1211



39.90

All-weather spring coats at savings

Orig 55 00

Rain or shine coats of 100 polyester in patterns or solid linen or texture are just in time for spring savings Choose white navy beige or powder blue in sizes 8 to 18

Coats or call Lincoln 477-1211



You will get a lion's share of the bargains in all Brandeis departments when you shop today through Sunday during our mighty 4 day sale!

we care about you at BRANDEIS

10.99
Save on tops and shirts for juniors

Orig. 17.00
Junior size gals can choose from a large assortment of gauze shirts and tops from a famous maker. Save on short sleeve plaids, long sleeve styles, pullovers, stripes and novelties. S,M,L.

Junior Sportswear or call Lincoln 477-1211



7.99-11.99
Special purchase of T-shirts, big tops

Compare to 13.00-18.00
You'll save a bundle on T-shirts and big tops of cotton knit, a special purchase from a famous maker. Several styles in assorted colors, solids or stripes. S,M,L.

Contemporary Sportswear or call Lincoln 477-1211



4.49-6.99
Juniors will save on tee-shirt tops

Orig. 6.00 to 10.00
It's going to be a "Tee" summer and you'll save fashion dollars with these novelty tee-shirts. Choose crochet and embroidery trim cotton tees in assorted colors. S,M,L.

Junior Sportswear or call Lincoln 477-1211

7.99
Choose larger size special purchase blouse and shirts

Comp. to 15.00
This is a special purchase of shirts and blouses from a famous brand. You'll save when you choose more than one from long sleeved, shirt collar and jewel neck styles in prints, solids and patterns in your size, 38-44.

The Place or call Lincoln 477-1211



9.90
Better blouses for misses now on sale

Orig. 14.00 to 20.00
Broken sizes of better blouses from your favorite maker have been drastically reduced. Choose from knits, crepes in solids and prints. Assorted colors in casual or dressy styles. 8 to 18.

Better Blouses or call Lincoln 477-1211



39.90
Sing in the rain in Jr. size rainwear

Orig. 50.00 to 60.00
You'll be singing too when you save on 44" fashion rainwear in all the latest looks and styles. All water repellent from our regular stock. Choose yours from many colors. Sizes 5 to 15.

Junior Coats or call Lincoln 477-1211



39.90
All-weather spring coats at savings

Orig. 55.00
Rain or shine coats of 100% polyester in patterns or solid linen-like texture are just in time for spring savings. Choose white, navy, beige, or powder blue in sizes 8 to 18.

Coats or call Lincoln 477-1211

You will get a lion's share of the bargains in all Brandeis departments when you shop today through Sunday during our mighty 4 day sale!



14.99-19.99
Pick spring shoes and save

Originally 16.00 to 34.00
Dressy and casual fashion styles have been reduced

Fashion Shoes or call Lincoln 477-1211



Reg. 28.00 **19.99**
Save on all-leather handbag

Your favorite "tear-drop" handbag is now on sale at a very special price. You'll save more than 25% when you buy one or more in 7 "now" shades.

The Pair Tree or call Lincoln 477-1211



Poll: 61% Of Public Alienated

By LOUIS HARRIS

A sense of disenchantment with public and private American institutions is now felt by an extraordinarily high 61% of the American people more than double the 29% who felt that way 10 years ago Although the economy is coming along nicely in this Bicentennial year disaffection and alienation are rampant among a majority of the public according to this latest poll among a national cross section of 1 512 adults

The impact of this state of affairs is likely to have an effect on this year s presidential voting There is clear evidence that those voters who express the most disaffection will tend to vote against President Ford As it turns out alienation runs highest among supporters of Alabama Gov George Wallace (69%) Washington Sen Henry Jackson (68%) Arizona Rep Morris Udall (68%) Mass Sen Edward Kennedy (67%) former Georgia Gov Jimmy Carter (67%) and Sen Hubert Humphrey of Minnesota (65%)

By contrast only 54% of those inclined to vote for President Ford express comparable alienation

The theory that a pervading sense of alienation will keep prospective voters away from the polls is exploded in this latest Harris Survey Disenchantment among both likely voters and likely non-voters is precisely the same

Here are the trends on the key elements that make up the Harris index of public disaffection a poll that has been repeated for the last 10 years

—The number of adults who feel largely ' left out of things going on around them is now 42% more than four times the 9% who felt that way 10 years ago

—A substantial 64% feel that ' what I think doesn t count much anymore up from 54% in 1974 and sharply up from the 37% who said the same back in 1966

—A high 77% feel the rich get richer and the poor get poorer up from 58% who felt that way in 1972 and 45% in 1966

—A considerable 61% feel that ' the people running the country don t really care what happens to me up from 48% in 1974 and from the 26% who made the same complaint 10 years ago

—The number of people who believe most people with power try to take advantage of people such as myself is now a record 63% compared to 33% in 1971 when this measurement was first taken

—For the first time the Harris Survey asked if people ' tend to feel that the people in Washington D C are out of touch with the rest of the country and 68% agree with that charge

(c) 1976 by The Chicago Tribune

Thursday Events

Government

State Legislature, Capitol, 9 a m

State Environmental Control Council, Knolls 9 a m

State Natural Resources Commission Game Commission Bldg , 7 30 p m

Special Events

Sertoma Annual Pancake Jamboree Pershing Aud., 7 a m to 7 30 p m

Performing Arts

Ice Capades, Pershing Aud , 8 p m

Conferences

Ground Water Management Course Neb Center

Local Organizations

Task Force on Women, Alcohol and Drugs Lincoln Center Bldg 3 p m

United Way of Lincoln and Lancaster County Lincoln Center Bldg 4 p m

YWCA Board of Directors, YWCA 9 30 a m

Citywide Star Trek Club Bennett Martin Library 6 p m

American Association of Retired Persons Capitol City Chapter First Federal Savings and Loan Bldg 1 p m

Al Anon Family Group Fairhill Presbyterian Church 8 p m

AA Study Group Hope Aud 2015 So 16th 4 p m

Overeaters Anonymous Hope Aud 2015 So 16th 11 a m

Overeaters Anonymous Sheridan Lutheran Church 7 30 p m

Alateens Sacred Heart Rectory 7 p m

Alateens Fairhill Presbyterian Church, 8 p m



Reg. 4.25 **2.99**
Girls' muscle sleeve T-tops
Polyester/cotton knits in a wide selection of colors Sizes 7 14 Sale ends Sunday March 28

Reg. 4.25 **2.99**
Girls' rib knit tops
Short puff sleeves, polyester/cotton knit in a choice of colors Sizes 7 14 Sale ends Sunday March 28

Reg. 4.50 **3.29**
Girls' short sleeve knit tops
Collared half placket style neckline As sortment of colors and prints 7 14 Sale ends Sunday March 28

Reg. 8.75-14.00 **6.99**
Boys' flare jeans
Save on colored denim jeans Brown denim, navy, blue or rust Reg and slim, sizes 8 14, preps 25 30 waist

Reg. 5.00 **3.99**
Girls' Chambray workshirts
Charge several of these fun to wear cham bray blue cotton shirts in sizes 7 14 Sale ends Sunday, March 28

Reg. 9.50 **5.99**
Girls' denim jeans
Accented with jute belt and jute trim Sizes 7-14 Sale ends Sunday March 28

Reg. 8.50 **4.99**
Girls' denim skirts
Trimmed in jute with a jute belt and 2 pocket styling Sizes 7 14 Sale ends Sunday March 28

Comp. to 6.50 **3.99**
Special Purchase! Boys' short sleeve shirts
Just in time for summer in solids and fancies Sizes 8-18

2.59-2.99
Little girls' knit tops
Save on a special purchase from a famous maker A good selection of colors in solids and patterns 4 6x

3.99
Little girls' pull-on pants
Special purchase of pull on pants from a famous maker in polyester/cotton An assortment of colors to choose from Sizes 4 6x

Orig. 9.00 **6.99**
Girls' toddler playsets
By Her Majesty in machine washable permanent press In wash out blue patchwork print or red with striped pants Sizes 2 4

Orig. 17.00 **12.99**
Dress-up dresses for toddlers
Two piece in pink or mint with separate white eyelet pinafore Sizes 2 4

Reg. 11.00 **7.99**
Boys' nylon windbreakers
Cotton flannel lined Concealed hood, draw string waist, elastic cuffs Navy red or blue in sizes 8 20 One week only

Reg. 5.00 **3.99**
Boys' sweatshirts
Long sleeved all machine washable Navy brown or green in sizes 8 18 One week only

Reg. 3/3.89 **3/2.59**
Boys' T-shirts and briefs
1/3 off boys T shirts and briefs by Munsingwear 100% absorbent cotton In sizes 8-18

Orig. 8.00 **6.49**
Boys' knit pants
Made of 100% polyester A number of assorted colors to choose from Sizes 4 7

Reg. 4.59 **3.99**
Boys' and girls' sleepwear
Flame retardant, year round weight in gowns and P J 's for girls, P J 's for boys Sizes 4-8

Reg. 3.79 **2.99**
Sleepwear for toddlers
2 piece pajamas, flame retardant with snap waists In juvenile prints Sizes 1 4

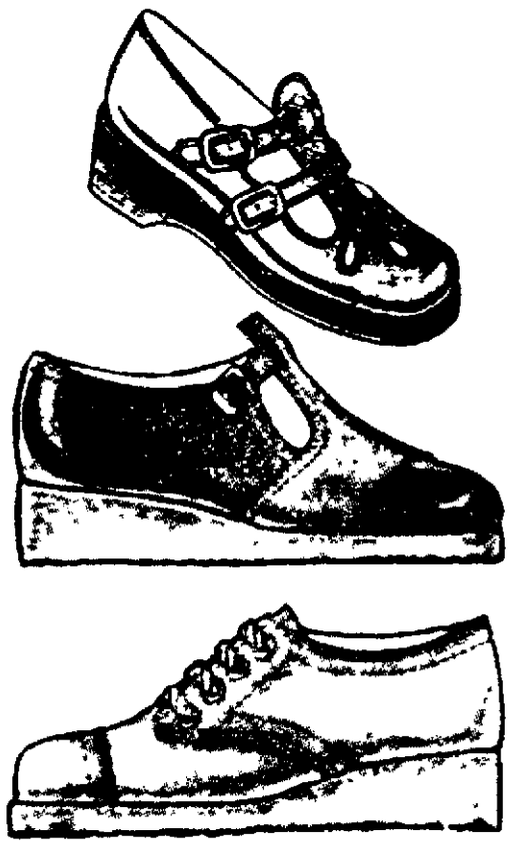
Reg. 1.50 **99¢**
Boys' tube socks
Save 1/3 on boys tube socks by Munsingwear in sizes 9 to 14



Special purchase of children's playwear

Polo shirts in assorted colors for boys sizes 2 4 .. . **2.29**
Knit slacks for boys sizes 2-4 **4.39**
Toddler boys shorts sizes 2 4 **1.69**
Toddler girls polo shirts 2 4. **2.39**
Toddler girls knit slacks in assorted colors sizes 2 4 **3.29**
Toddler girls shorts in assorted patterns sizes 2-4 **1.39**
Boys pants sizes 4 7 in assorted colors **4.99**
Boys polo shirts in patterns and solids sizes 4 7 **2 59**

Youth Center



save **20%**
Discontinued styles of Jumping Jacks and Stride Rite shoes for girls

	Sale Price
Originally 14 00	11.00
Originally 16 00	12.00
Originally 18 00	14.00
Originally 20 00	16.00

Smart young ladies want to go first class in softly creped and fashionably wedged shoes by Jumping Jacks and Stride Rite Children s sizes 6½ through Teen 9 Shoe sale ends Monday March 29 so hurry and take advantage of the savings!

Children's Shoes

NEWSPAPERARCHIVE®
NEWSPAPERARCHIVE®

Poll: 61% Of Public Alienated

By LOUIS HARRIS

A sense of disenchantment with public and private American institutions is now felt by an extraordinarily high 61% of the American people, more than double the 29% who felt that way 10 years ago. Although the economy is coming along nicely in this Bicentennial year, disaffection and alienation are rampant among a majority of the public, according to this latest poll among a national cross section of 1,512 adults.

The impact of this state of affairs is likely to have an effect on this year's presidential voting. There is clear evidence that those voters who express the most disaffection will tend to vote against President Ford. As it turns out, alienation runs highest among supporters of Alabama Gov. George Wallace (69%), Washington Sen. Henry Jackson (68%), Arizona Rep. Morris Udall (68%), Mass. Sen. Edward Kennedy (67%), former Georgia Gov. Jimmy Carter (67%), and Sen. Hubert Humphrey of Minnesota (65%).

By contrast, only 54% of those inclined to vote for President Ford express comparable alienation.

The theory that a pervading sense of alienation will keep prospective voters away from the polls is exploded in this latest Harris Survey. Disenchantment among both likely voters and likely non-voters is precisely the same.

Here are the trends on the key elements that make up the Harris index of public disaffection, a poll that has been repeated for the last 10 years:

—The number of adults who feel largely "left out of things" going on around them is now 42%, more than four times the 9% who felt that way 10 years ago.

—A substantial 64% feel that "what I think doesn't count much anymore," up from 54% in 1974 and sharply up from the 37% who said the same back in 1966.

—A high 77% feel "the rich get richer and the poor get poorer," up from 58% who felt that way in 1972 and 45% in 1966.

—A considerable 61% feel that "the people running the country don't really care what happens to me," up from 48% in 1974 and from the 26% who made the same complaint 10 years ago.

—The number of people who believe "most people with power try to take advantage of people such as myself" is now a record 63%, compared to 33% in 1971 when this measurement was first taken.

—For the first time, the Harris Survey asked if people "tend to feel that the people in Washington, D. C. are out of touch with the rest of the country," and 68% agree with that charge.

(c) 1976 by The Chicago Tribune

Thursday Events

Government

State Legislature, Capitol, 9 a.m.

State Environmental Control Council, Knolls, 9 a.m.

State Natural Resources Commission, Game Commission Bldg., 7:30 p.m.

Special Events

Sertoma Annual Pancake Jamboree, Pershing Aud., 7 a.m. to 7:30 p.m.

Performing Arts

Ice Capades, Pershing Aud., 8 p.m.

Conferences

Ground Water Management Course, Neb. Center.

Local Organizations

Task Force on Women, Alcohol and Drugs, Lincoln Center Bldg., 3 p.m.

United Way of Lincoln and Lancaster County, Lincoln Center Bldg., 4 p.m.

YWCA Board of Directors, YWCA, 9:30 a.m.

Citywide Star Trek Club, Bennett Martin Library, 6 p.m.

American Association of Retired Persons, Capitol City Chapter, First Federal Savings and Loan Bldg., 1 p.m.

Al-Anon Family Group, Fairhill Presbyterian Church, 8 p.m.

AA Study Group, Hope Aud., 2015 So. 16th, 4 p.m.

Overeaters Anonymous, Hope Aud., 2015 So. 16th, 11 a.m.

Overeaters Anonymous, Sheridan Lutheran Church, 7:30 p.m.

Alateens, Sacred Heart Rectory, 7 p.m.

Alateens, Fairhill Presbyterian Church, 8 p.m.



Reg. 4.25 **2.99**
Girls' muscle sleeve T-tops
Polyester/cotton knits in a wide selection of colors. Sizes 7-14. Sale ends Sunday, March 28.

Reg. 4.25 **2.99**
Girls' rib knit tops
Short puff sleeves, polyester/cotton knit in a choice of colors. Sizes 7-14. Sale ends Sunday, March 28.

Reg. 4.50 **3.29**
Girls' short sleeve knit tops
Collared, half placket style neckline. Assortment of colors and prints. 7-14. Sale ends Sunday, March 28.

Reg. 8.75-14.00 **6.99**
Boys' flare jeans
Save on colored denim jeans. Brown, denim, navy, blue or rust. Reg. and slim, sizes 8-14; preps 25-30 waist.

Reg. 5.00 **3.99**
Girls' Chambray workshirts
Charge several of these fun-to-wear chambray blue cotton shirts in sizes 7-14. Sale ends Sunday, March 28.

Reg. 9.50 **5.99**
Girls' denim jeans
Accented with jute belt and jute trim. Sizes 7-14. Sale ends Sunday, March 28.

Reg. 8.50 **4.99**
Girls' denim skirts
Trimmed in jute with a jute belt and 2 pocket styling. Sizes 7-14. Sale ends Sunday, March 28.

Comp. to 6.50 **3.99**
Special Purchase! Boys' short sleeve shirts
Just in time for summer in solids and fancies. Sizes 8-18.

2.59-2.99
Little girls' knit tops
Save on a special purchase from a famous maker. A good selection of colors in solids and patterns. 4-6x.

3.99
Little girls' pull-on pants
Special purchase of pull-on pants from a famous maker in polyester/cotton. An assortment of colors to choose from. Sizes 4-6x.

Orig. 9.00 **6.99**
Girls' toddler playsets
By Her Majesty in machine washable permanent press. In wash-out blue, patchwork print or red with striped pants. Sizes 2-4.

Orig. 17.00 **12.99**
Dress-up dresses for toddlers
Two piece in pink or mint with separate white eyelet pinafore. Sizes 2-4.

Reg. 11.00 **7.99**
Boys' nylon windbreakers
Cotton flannel lined. Concealed hood, draw string waist, elastic cuffs. Navy, red or blue in sizes 8-20. One week only.

Reg. 5.00 **3.99**
Boys' sweatshirts
Long sleeved, all machine washable. Navy, brown or green in sizes 8-18. One week only.

Reg. 3/3.89 **3/2.59**
Boys' T-shirts and briefs
⅓ off boys T-shirts and briefs by Munsingwear. 100% absorbent cotton. In sizes 8-18.

Orig. 8.00 **6.49**
Boys' knit pants
Made of 100% polyester. A number of assorted colors to choose from. Sizes 4-7.

Reg. 4.59 **3.99**
Boys' and girls' sleepwear
Flame retardant, year-round weight, in gowns and P.J.'s for girls, P.J.'s for boys. Sizes 4-8.

Reg. 3.79 **2.99**
Sleepwear for toddlers
2 piece pajamas, flame retardant with snap waists. In juvenile prints. Sizes 1-4.

Reg. 1.50 **99¢**
Boys' tube socks
Save ⅓ on boys tube socks by Munsingwear in sizes 9 to 14.



Special purchase of children's playwear

Polo shirts in assorted colors for boys, sizes 2-4.....**2.29**
Knit slacks for boys, sizes 2-4.....**4.39**
Toddler boys shorts, sizes 2-4.....**1.69**
Toddler girls polo shirts, 2-4.....**2.39**
Toddler girls knit slacks in assorted colors, sizes 2-4.....**3.29**
Toddler girls shorts in assorted patterns, sizes 2-4.....**1.39**
Boys pants, sizes 4-7, in assorted colors.....**4.99**
Boys polo shirts in patterns and solids, sizes 4-7.....**2.59**

Children's Wear

Youth Center



save **20%**
Discontinued styles of Jumping Jacks and Stride Rite shoes for girls

	Sale Price
Originally 14.00	11.00
Originally 16.00	12.00
Originally 18.00	14.00
Originally 20.00	16.00

Smart young ladies want to go first class in softly creped and fashionably wedged shoes by Jumping Jacks and Stride Rite. Children's sizes 6½ through Teen 9. Shoe sale ends Monday, March 29, so hurry and take advantage of the savings!

Children's Shoes

Life After 40:

Bank Box Best Place For Papers

By JOANNE FARRIS

A READER WRITES: Were we lucky! A careless guest left a cigarette burning in an ashtray next to our den couch We thought it had been extinguished and went off to bed My husband soon woke up smelling smoke, traced it to the den, and called the fire department

They came and put out a hot fire which burned up the couch and ruined everything in the den with smoke and blackness and water

We were lucky that the fire was caught while it was small, and we were also lucky that all our valuable papers had been taken from the den to the safe deposit box at the bank just the day before That was good timing, wasn't it?

ANSWER: You certainly came out of that misfortune in good shape It sounds to me as though you made your own luck by taking care that your valuable papers were in safekeeping, which we all should do

The safest place is the safe deposit box and your bank Any legal papers such as wills, property title records, stock certificates and bonds, notes, certificates of deposit, etc , should be kept there The same box is a good place to put your household inventory and appraisals of any valuables you own

If your bank box is too small to hold all your important papers, those of secondary importance or which can be replaced, such as insurance policies, can be kept in a fireproof safe or filing cabinet at home Just be sure the receptacle is completely fireproof

For short-term storage in a pinch, wrap papers in a moisture-proof plastic bag and put them in the refrigerator One good thing about putting papers there is that every time you open the door you will be reminded to do something permanent about storage of the papers

☆ ☆ ☆

There has been an awful lot in the papers lately about the new Federal Trade Commission regulations regarding mail-order delivery, etc spelling out in detail what the mail-order companies are now required to do about the orders they receive

We all appreciate the help we, as mail-orderers, receive from these new rules, but the new regulations should not cause us to lose sight of our own responsibility when we order anything by mail Do not forget to keep the name and address of the firm from which you order

Probably the easiest way to do this is to write the information on your check stub when you make out the check to pay for your order If you order a gift, also make a note of the item and the address to which it was to be sent

There are more than 20 000 firms in the United States doing mail-order business, so it behooves each of us to keep track of his or her order until it is filled

Another point that is often overlooked is that we are not liable for any unsolicited material sent to us by mail unless the package is clearly marked GIFT Do not let yourself be dunned into paying for unwanted, unsolicited merchandise Some few firms have used this dunning as a ruse to extort money from the unwary

Several readers have taken me to task for criticizing junk mail They remind me that for some lonely person it is entertaining and puts something in their mail box for them to look forward to On the other hand, readers have written to complain that their names seem to have been given to organizations from which they do not want to receive mail

This can be due to the fact that some states sell to mail-order firms their lists of car license purchasers Some charities raise a little money for themselves by selling their solicitation lists Both practices seem an undue invasion of privacy, but perhaps the new postal rates will cause less of this in the future

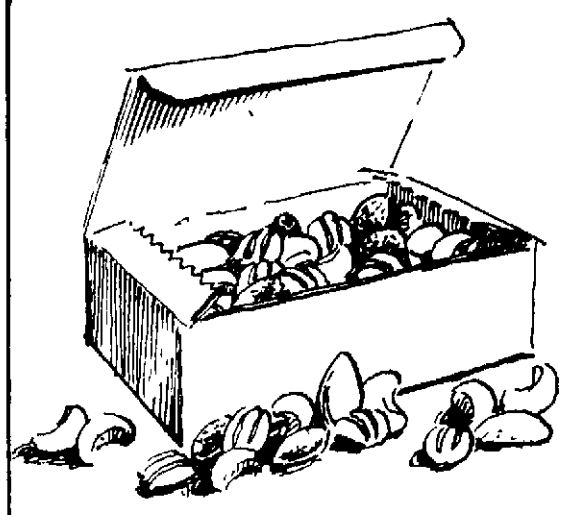
(c) 1976 McNaught Syndicate Inc

Barbara Walters Granted Divorce

New York (AP) — Barbara Walters, 44, cohost of NBC Television's "Today Show has been granted a divorce from her husband of 13 years, producer Lee Guber

She was given the uncontested divorce Monday in State Supreme Court on grounds that she and Guber had lived apart since May 1974

They have an 8-year old daughter Jacqueline



Reg. 1.79 lb. **1.29 lb.**

Truck load candy sale

We have a lot of luscious candy, a variety of tempting, mouth-watering favorites for you to choose from...all sale priced Select from delectable chocolate covered peanuts, peanut clusters, malted milk balls, chocolate stars or chocolate bridge mix

Reg. 2.19 lb. **1.69 lb.**

Imported Cashews

Save on delicious, toasted to perfection, imported cashews A real treat!

Reg. 2.69 lb. **2.19 lb.**

Mixed Nuts

(No peanuts) You'll love them, they're salted just right Buy them now and save on a treat for the whole family

Sale ends Sunday March 28

Candy



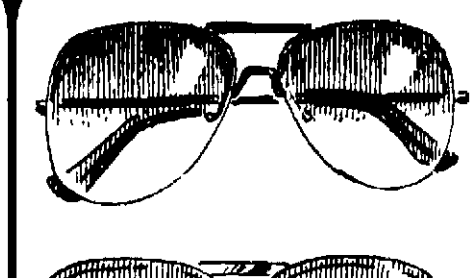
2 for 4.99

Orig. 3.00-10.00

Save! Natural look jewelry

Accessorize all your T-shirts, denims and natural fabrics with necklaces and pierced earrings crafted of natural materials like woods, clay and beads

Fashion Jewelry

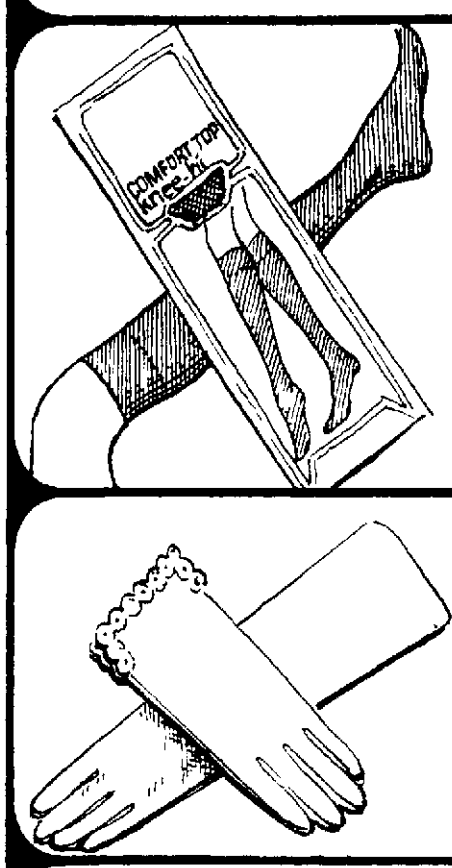


3.99

Special purchase Renauld sunglasses

Be the first to wear the season s newest fashion look of rimless sun glasses by Renauld You can have more than one pair at this amazingly low price

Sunglass Shop



6 pr. 3.39

Sheer knee hi's

Choose yours from our best selling opaques ankle hi s queen sizes or sandalfoot reinforced toe styles all with the wide no bind comfort top

Main Floor Hosiery

2.29

Gloves by Crescendoe

We ve made a special purchase of cotton and nylon fabric gloves just in time for spring

Gloves



Comp. to 17.00 **10.99**

Special purchase Pearson coffee coats

These lovely snap coats for spring come in assorted prints and machine washable cotton blends Sizes P S,M, and L

Robes

BRANDEIS

LIGHT MARCH LION SALE

Get a lion's share of the savings!

Come in, write or call 477-1211



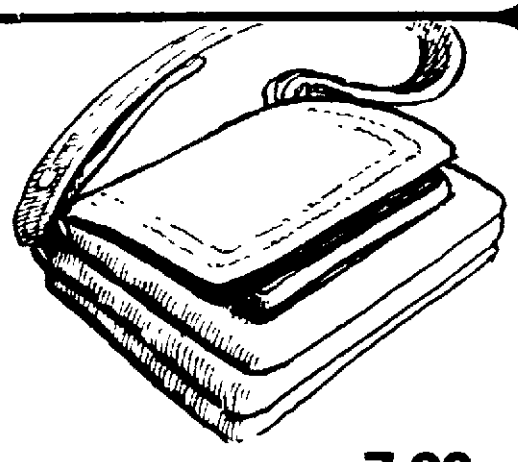
9.99-12.49

Special purchase of "Wild Poppies" Bedmates

Vassarette takes these ovely frilly pinafore gowns with matching night cap and robe splashes them with red or yellow poppies then adds just a dash of white nylon lace trim for pure charm Polyester cotton Sizes 32 36

Gowns compare to 20 00 now 9 99
Robes compare to 25 00 now 12 49

Sleepwear



Orig. 10.00 **7.99**

Spring handbags

Choose from 6 styles in assorted spring fashion colors Large and roomy with adjustable shoulder straps

Comp. to much more **14.99**

Fashion leather handbags

Select from among several lovely earth shades Multiple compartments most with adjustable shoulder straps

Handbags



Reg 8 00 **5.75**

Long slips by Kayser

Kayser s Fitting Pretty comes in cling-free nylon tricot with fitted camisole bodice for smoothness and side slit skirt for easy movement Stretch lace circles the bodice and winds upward to form comfortable shoulder straps White or beige

Reg 5 00 **3.75**

Floor length petticoats

Cling free and slimly styled with deep side slit in white or beige

Reg 5 00 **3.75**

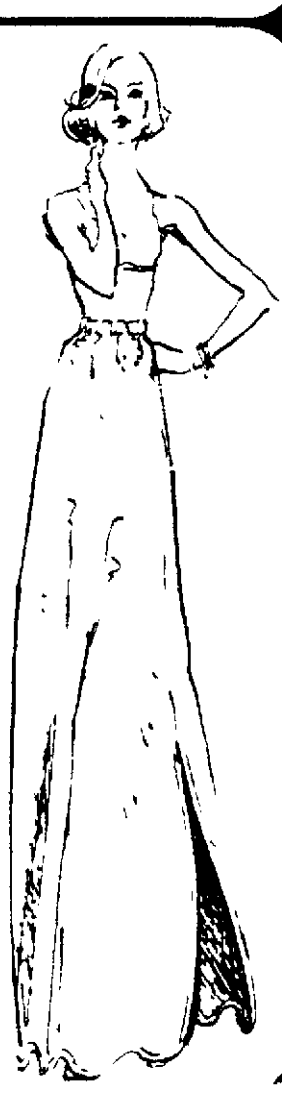
Kayser's Shadow Panel

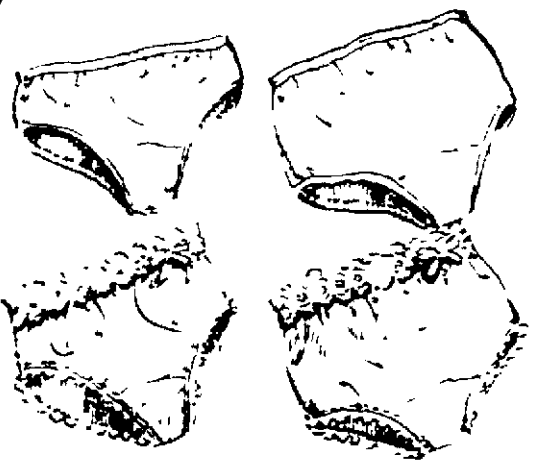
A smooth underlining for all types of pants in cling free nylon tricot White or beige

Sale ends Sunday, March 28

Daywear

Be sure to shop today 9:30-9:00





4 for 5.00

Special purchase panties

Fashion Scoop bikinis and hipsters by Olga feature hide away seams that never show even under clinging clothes in assorted colors Sizes 5 6 7

3 for 5.00

Olga's Secret Hug panties

Come topped with a smooth stretch lace body band of nylon and Lycra spandex to smooth effortlessly over bulges Ribbon bow trim Assorted colors

Daywear

NEWSPAPERARCHIVE®

Life After 40:

Bank Box Best Place For Papers

By JOANNE FARRIS

A READER WRITES: Were we lucky! A careless guest left a cigarette burning in an ashtray next to our den couch. We thought it had been extinguished and went off to bed. My husband soon woke up smelling smoke, traced it to the den, and called the fire department.

They came and put out a hot fire which burned up the couch and ruined everything in the den with smoke and blackness and water.

We were lucky that the fire was caught while it was small, and we were also lucky that all our valuable papers had been taken from the den to the safe deposit box at the bank just the day before. That was good timing, wasn't it?

ANSWER: You certainly came out of that misfortune in good shape. It sounds to me as though you made your own luck by taking care that your valuable papers were in safekeeping, which we all should do.

The safest place is the safe deposit box and your bank. Any legal papers such as wills, property title records, stock certificates and bonds, notes, certificates of deposit, etc., should be kept there. The same box is a good place to put your household inventory and appraisals of any valuables you own.

If your bank box is too small to hold all your important papers, those of secondary importance or which can be replaced, such as insurance policies, can be kept in a fireproof safe or filing cabinet at home. Just be sure the receptacle is completely fireproof.

For short-term storage in a pinch, wrap papers in a moisture-proof plastic bag and put them in the refrigerator . . . One good thing about putting papers there is that every time you open the door you will be reminded to do something permanent about storage of the papers.

☆ ☆ ☆

There has been an awful lot in the papers lately about the new Federal Trade Commission regulations regarding mail-order delivery, etc., spelling out in detail what the mail-order companies are now required to do about the orders they receive.

We all appreciate the help we, as mail-orderers, receive from these new rules, but the new regulations should not cause us to lose sight of our own responsibility when we order anything by mail. Do not forget to keep the name and address of the firm from which you order.

Probably the easiest way to do this is to write the information on your check stub when you make out the check to pay for your order. If you order a gift, also make a note of the item and the address to which it was to be sent.

There are more than 20,000 firms in the United States doing mail-order business, so it behooves each of us to keep track of his or her order until it is filled.

Another point that is often overlooked is that we are not liable for any unsolicited material sent to us by mail unless the package is clearly marked GIFT. Do not let yourself be dunned into paying for unwanted, unsolicited merchandise. Some few firms have used this dunning as a ruse to extort money from the unwary.

Several readers have taken me to task for criticizing junk mail. They remind me that for some lonely person it is entertaining and puts something in their mail box for them to look forward to. On the other hand, readers have written to complain that their names seem to have been given to organizations from which they do not want to receive mail.

This can be due to the fact that some states sell to mail-order firms their lists of car license purchasers. Some charities raise a little money for themselves by selling their solicitation lists. Both practices seem an undue invasion of privacy, but perhaps the new postal rates will cause less of this in the future.

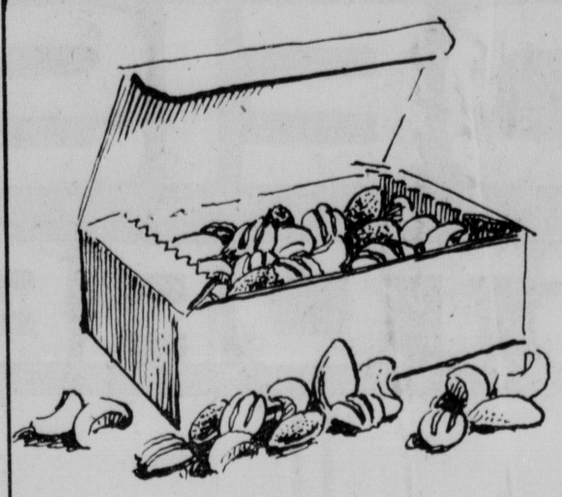
((c) 1976, McNaught Syndicate, Inc.)

Barbara Walters Granted Divorce

New York (AP) — Barbara Walters, 44, cohost of NBC Television's "Today Show," has been granted a divorce from her husband of 13 years, producer Lee Guber.

She was given the uncontested divorce Monday in State Supreme Court on grounds that she and Guber had lived apart since May 1974.

They have an 8-year-old daughter, Jacqueline.



Reg. 1.79 lb. **1.29 lb.**

Truck load candy sale

We have a lot of luscious candy, a variety of tempting, mouth-watering favorites for you to choose from...all sale priced. Select from delectable chocolate covered peanuts; peanut clusters; malted milk balls; chocolate stars or chocolate bridge mix.

Reg. 2.19 lb. **1.69 lb.**

Imported Cashews

Save on delicious, toasted to perfection, imported cashews. A real treat!

Reg. 2.69 lb. **2.19 lb.**

Mixed Nuts

(No peanuts). You'll love them, they're salted just right. Buy them now and save on a treat for the whole family.

Sale ends Sunday, March 28

Candy

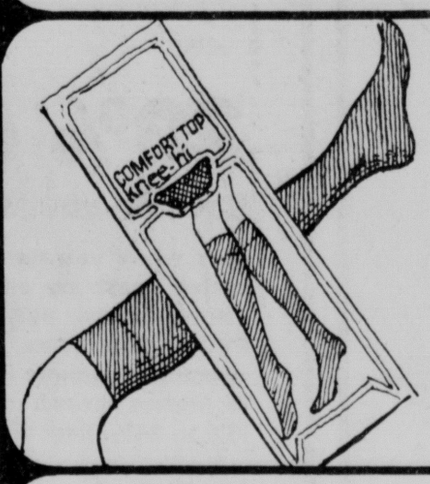


3.99

Special purchase Renauld sunglasses

Be the first to wear the season's newest fashion look of rimless sunglasses by Renauld. You can have more than one pair at this amazingly low price.

Sunglass Shop

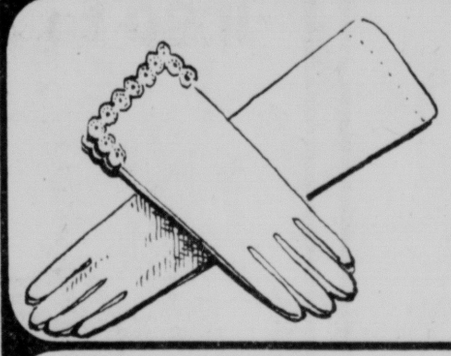


6 pr. 3.39

Sheer knee hi's

Choose yours from our best selling opaques, ankle hi's, queen sizes or sandalfoot, reinforced toe styles all with the wide, no-bind comfort top.

Main Floor Hosiery



2.29

Gloves by Crescendoe

We've made a special purchase of cotton and nylon fabric gloves just in time for spring.

Gloves



Comp. to 17.00 **10.99**

Special purchase Pearson coffee coats

These lovely snap coats for spring come in assorted prints and machine washable cotton blends. Sizes P,S,M, and L.

Robes



2 for 4.99

Orig. 3.00-10.00

Save! Natural look jewelry

Accessorize all your T-shirts, denims and natural fabrics with necklaces and pierced earrings crafted of natural materials like woods, clay and beads.

Fashion Jewelry

BRANDEIS



Come in, write or call 477-1211



9.99-12.49

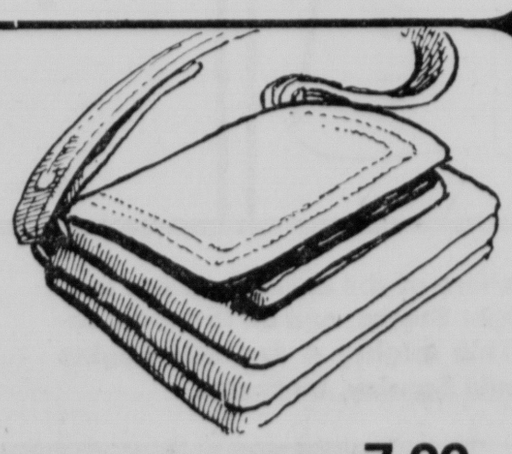
Special purchase of "Wild Poppies" Bedmates

Vassarette takes these lovely, frilly pinafore gowns with matching night cap and robe, splashes them with red or yellow poppies, then adds just a dash of white nylon lace trim for pure charm. Polyester/cotton. Sizes 32-36.

Gowns compare to 20.00 now.....9.99

Robes compare to 25.00 now.....12.49

Sleepwear



Orig. 10.00 **7.99**

Spring handbags

Choose from 6 styles in assorted spring fashion colors. Large and roomy with adjustable shoulder straps.

Comp. to much more **14.99**

Fashion leather handbags

Select from among several lovely earth shades. Multiple compartments, most with adjustable shoulder straps.

Handbags



Reg. 8.00 **5.75**

Long slips by Kayser

Kayser's "Fitting Pretty" comes in cling-free nylon tricot with fitted camisole bodice for smoothness and side slit skirt for easy movement. Stretch lace circles the bodice and winds upward to form comfortable shoulder straps. White or beige.

Reg. 5.00 **3.75**

Floor length petticoats

Cling-free and slimly styled with deep side slit in white or beige.

Reg. 5.00 **3.75**

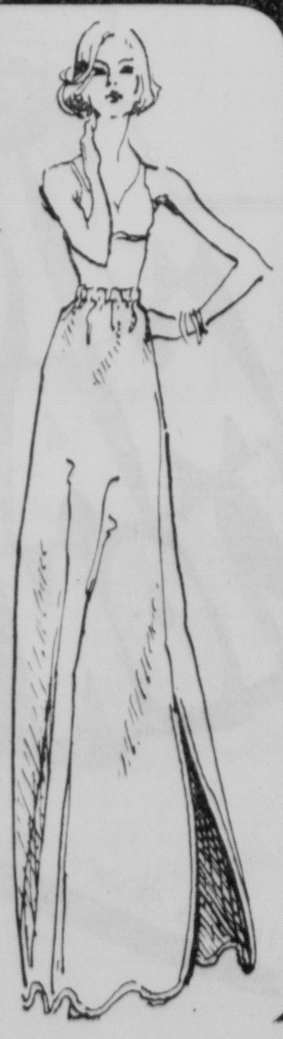
Kayser's Shadow Pant

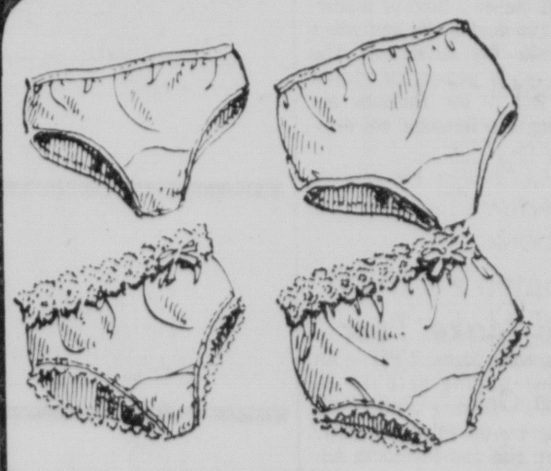
A smooth underlining for all types of pants in cling-free nylon tricot. White or beige.

Sale ends Sunday, March 28

Daywear

Be sure to shop today 9:30-9:00





4 for 5.00

Special purchase panties

Fashion Scoop bikinis and hipsters by Olga feature hide-away seams that never show even under clinging clothes. In assorted colors. Sizes 5, 6, 7.

3 for 5.00

Olga's Secret Hug panties

Come topped with a smooth, stretch lace body band of nylon and Lycra® spandex to smooth effortlessly over bulges. Ribbon bow trim. Assorted colors.

Daywear

POSTCARD

by

Stan Delaplane

San Francisco -- Up in the early a m Not so unusual, but what's different is I've been getting up feeling good Most times I get up and, along with coffee, came vague apprehensions of the day to come

For the last few months I got up like a song bird I got out the guitar and gave it a few licks "We'd Make A Peach Of A Pair " Nothing that would alarm Segovia, you dig But not bad, not bad (Maybe I should see the doctor)

☆ ☆ ☆

In the mail are my tickets on a Russian cruise ship You did not know that the Russians cruised? Well, neither did I until a P R man in Los Angeles told me about it

The Odessa of Baltic Line cruises New Orleans to Belize (Where?) From Belize to Roatan (What's that, a cereal?) To a port in Yucatan I never heard of Can't pronounce and have forgotten how to spell it

The Odessa (captained by the Volga Boatman) then goes to Cozumel An island off Yucatan It's a scruffy island with a scruffy bare plaza town It has only fair beaches

But the oustanding thing I recall about Cozumel is that they rent little red scooters Japanese Yamahas I think On these scooters, tourists go flying down the road And they kill themselves at the rate of 15 a year'

☆ ☆ ☆

A gringo in this manna land (manana, hark the herald angels sing) said 'You see, you can get these scooters up to 50 miles an hour easily

'The roads are smooth and paved But Cozumel is flat The wind blows sand across the road And if you hit sand with a scooter, dear John, that's all she wrote

Tourists bring a lot of money to Cozumel You'd think the natives would protect them Like an endangered species

But no They rent them the little red scooters and say "Go with God Senor " And too often that is just where he is going The Cozumel people are proud of their rate of kill More tourists scragged per local capita than anywhere else in Mexico Salud'

☆ ☆ ☆

What has put Russia on the deep sea gravy train? What has sent them on a cruise route that all other cruise ships of the Caribbean have passed by?

Do Russian stewards accept tips? I want to look into that Russians are not supposed to take tips It's a capitalistic put down Maybe even counter revolutionary

☆ ☆ ☆

What came out of Belize? Mahogany rafted down the rivers Chicle for chewing gum

In the dark and steamy jungle, surrounded by screaming wild monkeys and sneaky snakes, the sweating native hacked into the chicle tree with his machete

The tree dripped sap When shipped to the U S , Mr Wrigley put doublemint in it Doubled his fortune doubled his fun

☆ ☆ ☆

Now the gum makers have found you can get the same jaw action out of a kind of plastic Dip it in doublemint and who's to know the difference? The poor chicle peasant is phased out But — the Russians are coming the Russians are coming'

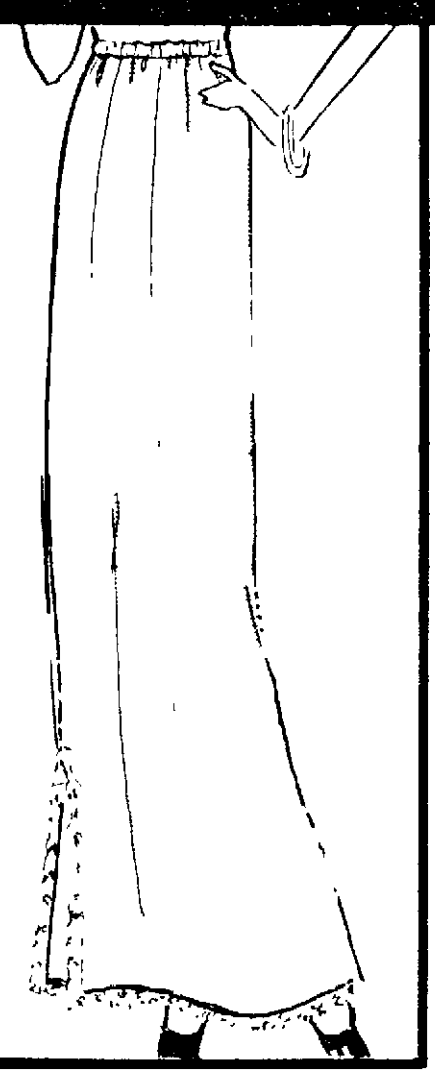
(Copyright Chronicle Publishing Co 1976

Women's Exhibit Will Make Tour

Plymouth, Mass UPI — An exhibit paying tribute to America's founding mothers will premiere at the Pilgrim Society Pilgrim Hall and Plymouth Antiquarian Society on June 30 before moving on to Atlanta, Washington, Chicago Austin Tex and New York City in the fall and winter of 1976 and the spring of 1977

Remember The Ladies will examine the role of women in the United States between 1750 and 1815 Co-sponsored by a beauty products company and a cigaret manufacturer, the official bicentennial exhibit will include a first edition of feminist Mercy Otis Warren's 'History of the American Revolution' with her notations and a sword that belonged to Deborah Sampson Gannett, who fought actively in the Revolutionary War at Yorktown, N.Y

BRANDEIS BUDGET STORE



Irregular slips for formal wear

These irregular Philmaid slips have only minor imperfections which do not affect appearance or wear of the garments, just save you money. Formal full slip in white nylon tricot with scalloped lace edge and side slits, sizes 34 to 44, Compare to 6.00. Formal half slip with lace hem, white only, S,M,L,XL. Compare to 4.00, your choice

2 for 5.00



Bag a bargain of a fashion purse

Choose a fashion handbag from a wide selection of vinyls and leathers in new earth tones. Compare to much more.

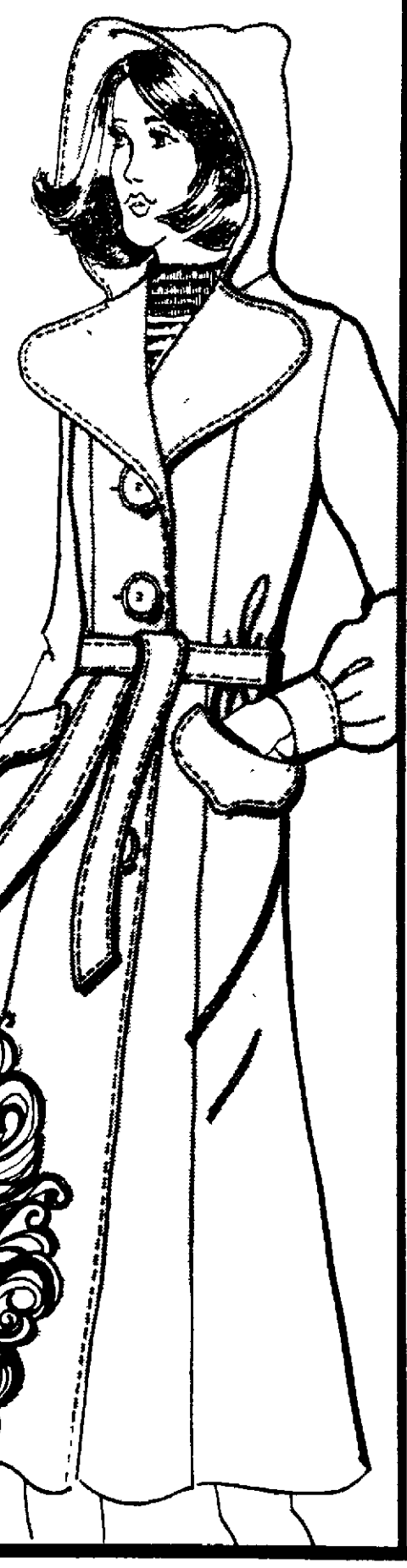
3.99

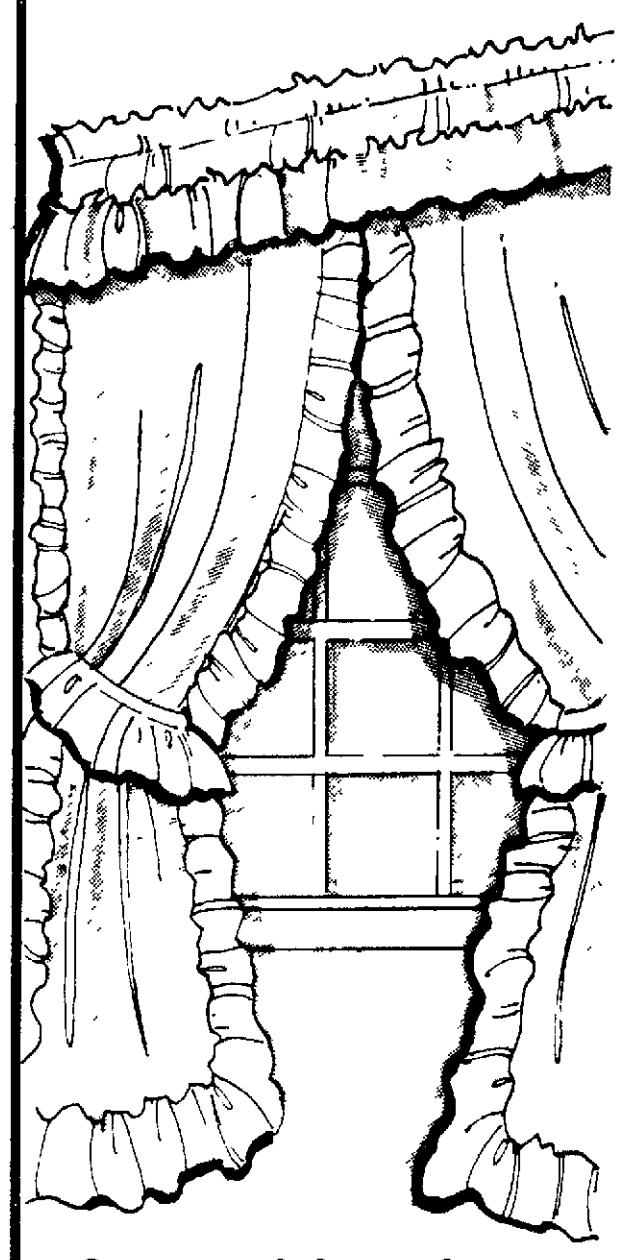
20% off

Save on your spring coat

Just when you need them most, our spring coats are all reduced by 20%. Choose from polyester rain coats, PVC's, pant coats, 42" spring coats, wraps and jackets in Junior sizes 7 to 15; Misses' sizes 8 to 18; Women's sizes 16½ to 24½. Reg. 14.90 to 44.00.

11.90 to 35.20





See special purchase Cape Cod curtain sets

Only a special purchase on these Cape Cod irregular curtain sets has made this low price possible. In many colors, they come complete with valance in 24", 30" and 36" sizes. Come in early as quantities are limited. Compare to much more.

1.99

Kitchen curtains just arrived

Choose yours from a new selection of many colors and styles. In sizes 24", 30" and 36".

set 3.99

Save on drapery sheers

Save on sheer rod pocket draperies in many colors, 84" long by 82" wide. Slight irregularities won't affect wear. Quantities limited.

pair 1.99

Update an outfit for only 1.25

You can update your wardrobe easily and inexpensively with a scarf and be right in fashion, too. Choose from gaily colored small and large scarves all at one, low price.

1.25



Get a lion's share of the savings as you roar into our Budget Stores, and all Brandeis departments. This mighty 4 day sale begins today and ends Sunday, be there!

Shop at our new Westgate Store

Buy queen size pantyhose at extra-special savings

These are irregulars of a famous brand to give you great wear and save money. In coffee, beige, taupe and tantone, sizes 1x, 2x, 3x, 4x.

pair 89¢

You'll love a float robe

Save on a leisure lovely...100% nylon front zipped robe in pastel floral. S,M and L, Orig. 13.00

8.99

Choose a shift or duster

Save on cotton-blend shifts and dusters in solids or prints. S,M,L and some XL. Orig. $6 to $9

3.99

Summer budget sleepwear

Choose cotton-blend or tricot sleepwear for spring and summer. S,M,L and some XL. Orig. 6.00 and more

2.99

Pick mix'n match jewelry

Choose from necklaces, earrings and bracelets in red, white and blue. Compare to much more.

1.76

Come in, write or call 477-1211

NEWSPAPERARCHIVE®

POSTCARD

by Stan Delaplane

San Francisco — Up in the early a.m. Not so unusual, but what's different is I've been getting up feeling good. Most times I get up and, along with coffee, came vague apprehensions of the day to come.

For the last few months I got up like a song bird. I got out the guitar and gave it a few licks: "We'd Make A Peach Of A Pair." Nothing that would alarm Segovia, you dig. But not bad, not bad. (Maybe I should see the doctor).

☆ ☆ ☆

In the mail are my tickets on a Russian cruise ship. You did not know that the Russians cruised? Well, neither did I until a P.R. man in Los Angeles told me about it.

The Odessa of Baltic Line cruises. New Orleans to Belize. (Where?) From Belize to Roatan. (What's that, a cereal?) To a port in Yucatan I never heard of. Can't pronounce and have forgotten how to spell it.

The Odessa (captained by the Volga Boatman) then goes to Cozumel. An island off Yucatan. It's a scruffy island with a scruffy, bare plaza town. It has only fair beaches.

But the oustanding thing I recall about Cozumel is that they rent little red scooters. Japanese Yamahas I think. On these scooters, tourists go flying down the road. And they kill themselves at the rate of 15 a year!

☆ ☆ ☆

A gringo in this manna land (manana, hark, the herald angels sing) said: "You see, you can get these scooters up to 50 miles an hour easily.

"The roads are smooth and paved. But, Cozumel is flat. The wind blows sand across the road. And if you hit sand with a scooter, dear John, that's all she wrote."

Tourists bring a lot of money to Cozumel. You'd think the natives would protect them. Like an endangered species.

But no. They rent them the little red scooters and say: "Go with God, Senor." And too often that is just where he is going. The Cozumel people are proud of their rate of kill. More tourists scragged per local capita than anywhere else in Mexico. Salud!

☆ ☆ ☆

What has put Russia on the deep sea gravy train? What has sent them on a cruise route that all other cruise ships of the Caribbean have passed by?

Do Russian stewards accept tips? I want to look into that. Russians are not supposed to take tips. It's a capitalistic put down. Maybe even counter revolutionary.

☆ ☆ ☆

What came out of Belize? Mahogany rafted down the rivers. Chicle for chewing gum.

In the dark and steamy jungle, surrounded by screaming wild monkeys and sneaky snakes, the sweating native hacked into the chicle tree with his machete.

The tree dripped sap. When shipped to the U.S., Mr. Wrigley put doublemint in it. Doubled his fortune, doubled his fun.

☆ ☆ ☆

Now the gum makers have found you can get the same jaw action out of a kind of plastic. Dip it in doublemint and who's to know the difference? The poor chicle peasant is phased out. But — the Russians are coming, the Russians are coming!

(Copyright Chronicle Publishing Co. 1976)

Women's Exhibit Will Make Tour

Plymouth, Mass. (UPI) — An exhibit paying tribute to America's founding mothers will premiere at the Pilgrim Society, Pilgrim Hall and Plymouth Antiquarian Society on June 30 before moving on to Atlanta, Washington, Chicago, Austin, Tex., and New York City in the fall and winter of 1976 and the spring of 1977.

"... Remember The Ladies ..." will examine the role of women in the United States between 1750 and 1815. Cosponsored by a beauty products company and a cigaret manufacturer, the official bicentennial exhibit will include a first edition of feminist Mercy Otis Warren's "History of the American Revolution" with her notations and a sword that belonged to Deborah Sampson Gannett, who fought actively in the Revolutionary War at Yorktown, N.Y.

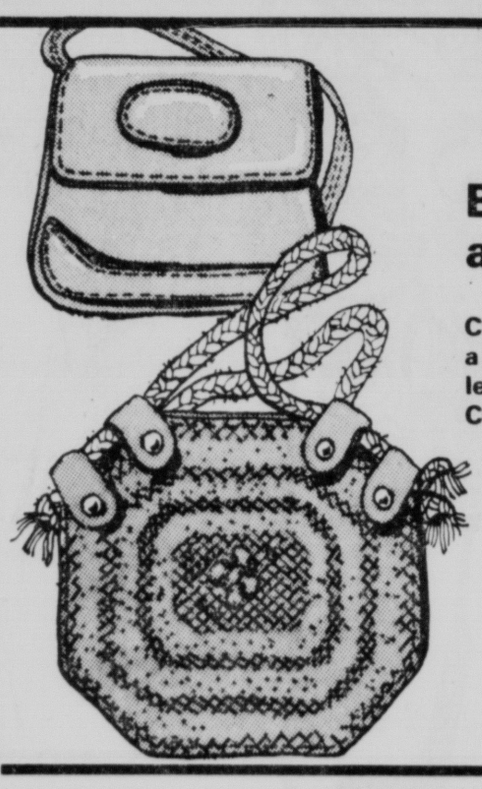
BRANDEIS BUDGET STORE



Irregular slips for formal wear

These irregular Philmaid slips have only minor imperfections which do not affect appearance or wear of the garments, just save you money. Formal full slip in white nylon tricot with scalloped lace edge and side slits, sizes 34 to 44, Compare to 6.00. Formal half slip with lace hem, white only, S,M,L,XL. Compare to 4.00, your choice

2 for 5.00



Bag a bargain of a fashion purse

Choose a fashion handbag from a wide selection of vinyls and leathers in new earth tones. Compare to much more.

3.99

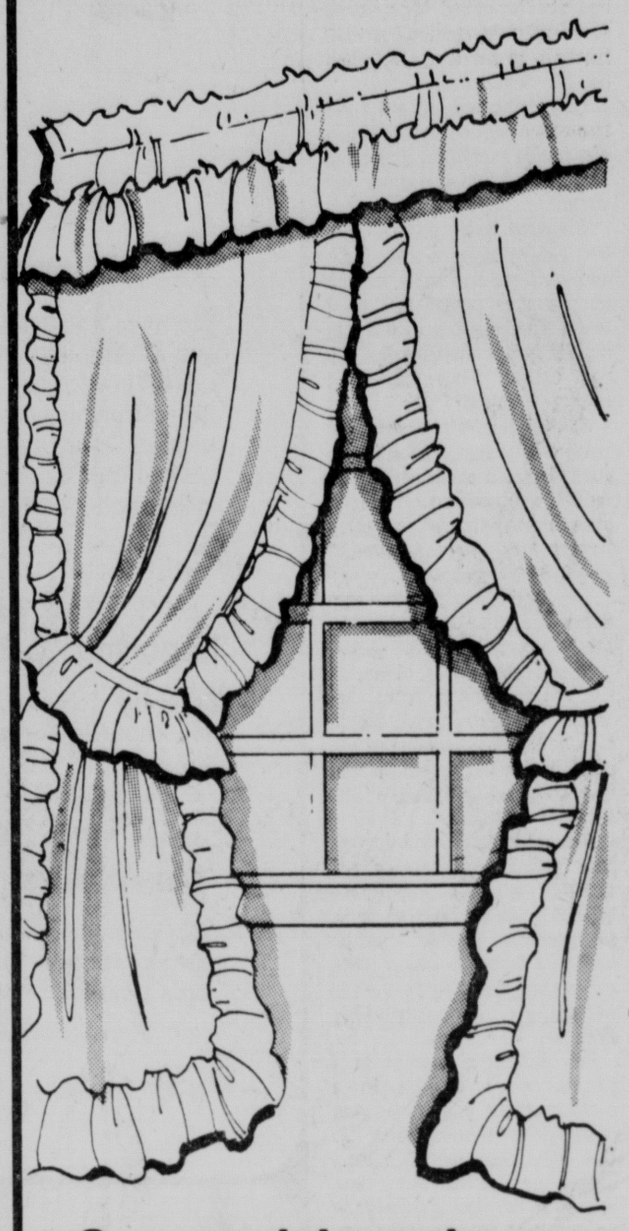
20% off

Save on your spring coat

Just when you need them most, our spring coats are all reduced by 20%. Choose from polyester rain coats, PVC's, pant coats, 42" spring coats, wraps and jackets in Junior sizes 7 to 15; Misses' sizes 8 to 18; Women's sizes 16½ to 24½. Reg. 14.90 to 44.00.

11.90 to 35.20





See special purchase Cape Cod curtain sets

Only a special purchase on these Cape Cod irregular curtain sets has made this low price possible. In many colors, they come complete with valance in 24", 30" and 36" sizes. Come in early as quantities are limited. Compare to much more.

1.99

Kitchen curtains just arrived

Choose yours from a new selection of many colors and styles. In sizes 24", 30" and 36".

set 3.99

Save on drapery sheers

Save on sheer rod pocket draperies in many colors, 84" long by 82" wide. Slight irregularities won't affect wear. Quantities limited.

pair 1.99

Update an outfit for only 1.25

You can update your wardrobe easily and inexpensively with a scarf and be right in fashion, too. Choose from gaily colored small and large scarves all at one, low price.

1.25



Come in, write or call 477-1211

Get a lion's share of the savings as you roar into our Budget Stores, and all Brandeis departments. This mighty 4 day sale begins today and ends Sunday, be there!

Shop at our new Westgate Store

Buy queen size pantyhose at extra-special savings

These are irregulars of a famous brand to give you great wear and save money. In coffee, beige, taupe and tantone, sizes 1x, 2x, 3x, 4x.

pair 89¢

You'll love a float robe

Save on a leisure lovely...100% nylon front zipped robe in pastel floral. S,M and L; Orig. 13.00

8.99

Choose a shift or duster

Save on cotton-blend shifts and dusters in solids or prints. S,M,L and some XL. Orig. $6 to $9

3.99

Summer budget sleepwear

Choose cotton-blend or tricot sleepwear for spring and summer. S,M,L and some XL. Orig. 6.00 and more

2.99

Pick mix'n match jewelry

Choose from necklaces, earrings and bracelets in red, white and blue. Compare to much more.

1.76

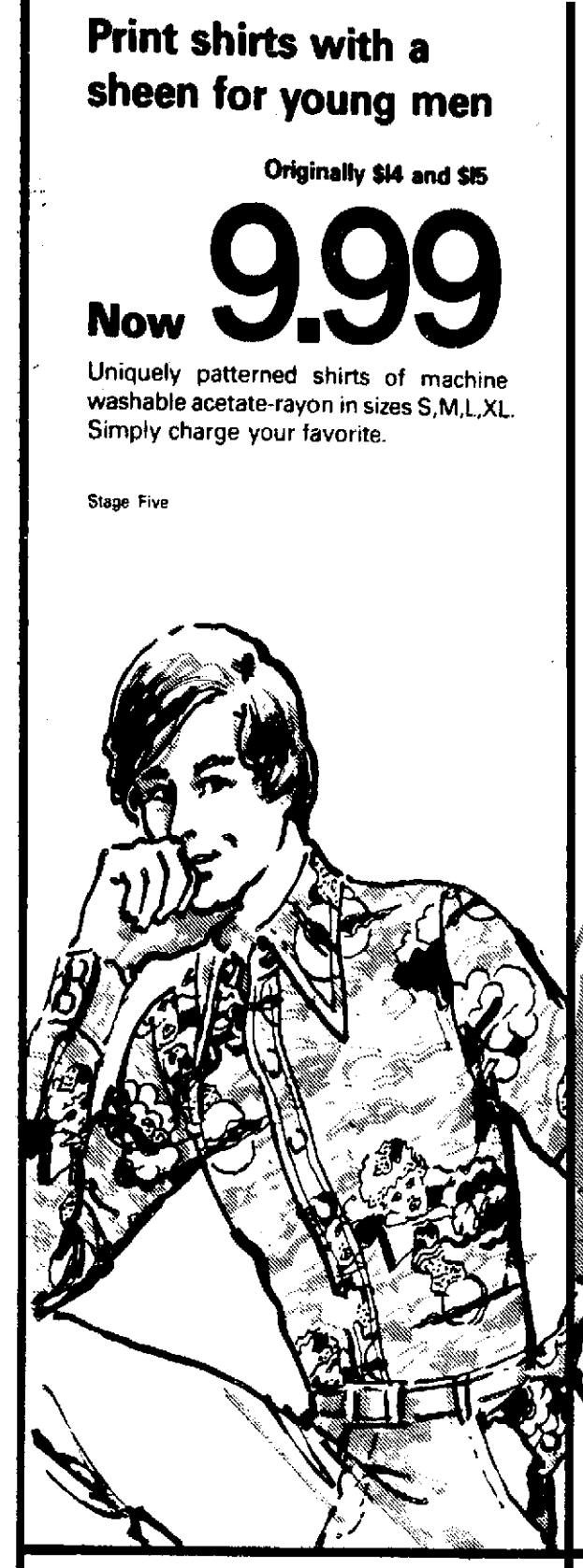
Print shirts with a sheen for young men

Originally $14 and $15

Now **9.99**

Uniquely patterned shirts of machine washable acetate-rayon in sizes S,M,L,XL. Simply charge your favorite.

Stage Five



Save! Short sleeve Ultressa® dress shirts of 100% polyester

The luxury shirt of soft woven polyester that's permanently pressed. All have fashion collars and come in newest colors.

Compare to 14.00

7.99

Dress Shirts



Special purchase of famous name double knit leisure suits for men

Jackets, 38-46
Compare to 22.50

12.99

Pants, 32-42 waist
Compare to 16.00

8.99

A beautiful buy! 100% polyester double knit leisure suits with 2 pocket styling. They're even machine washable. Solid navy, brown or bottle green. Pants come in short, medium, long lengths.

Men's Sportswear



Compare to 1.50, 1.75, 2.00

99¢

Famous name socks

You save on soft Orlon® acrylic or antistatic nylon socks by Munsingwear in assorted styles and colors. Go ahead and charge several pairs.

Men's Furnishings

Men's neckwear

Select from solid colors, fancies and smart stripes. All easy care polyesters. **Compare to 6.50 and 7.50**.....

2.99

Handkerchiefs

Bonus pack of all white handkerchiefs. You get a baker's dozen of 13. **Compare to 6.99**.....

3.99

Men's Furnishings

LAST 3 DAYS!

Men's spring wardrobe sale!

Save $51 on your choice of a $250 wardrobe...you pay only $199

As an example, choose a 2 piece suit, $130 and a 3 piece vested suit, $120 or

Choose a 3 piece suit, $130, a leisure suit, $90 and matching slacks, $30, or

Choose 1 leisure suit, $115, a sport coat, $75 and 2 pair of slacks, $30 each

Only three more days to save on this exciting Spring wardrobe sale for men. You simply choose any suit, sportcoat, slack, leisure suit or combination that adds up to $250 and you pay only $199. All our famous labels are included, of course. Come in early for the best selection in your sizes.

Men's Suits

Come in, write or call 477-1211



Priced to clear at $15 pair

Famous brand men's shoes

Save on dress shoes, casuals, slip-ons and oxfords in blacks and browns. Sizes 7½ to 13, but some sizes are limited. Come, charge your favorite.

Men's Shoes

we care about you at BRANDEIS

NEWSPAPERARCHIVE®
NEWSPAPERARCHIVE®

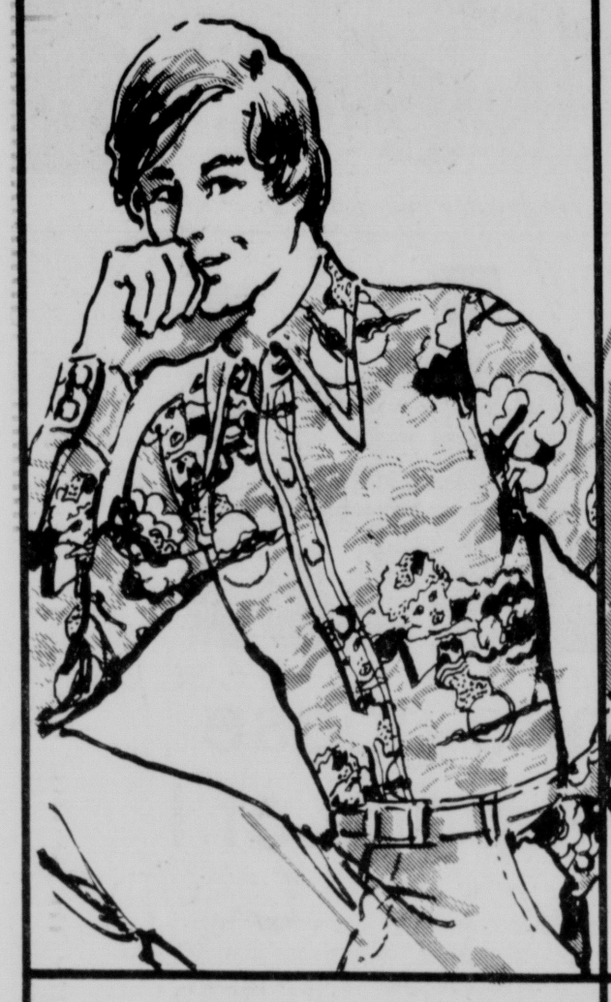
Print shirts with a sheen for young men

Originally $14 and $15

Now 9.99

Uniquely patterned shirts of machine washable acetate-rayon in sizes S,M,L,XL. Simply charge your favorite.

Stage Five



Save! Short sleeve Ultressa® dress shirts of 100% polyester

The luxury shirt of soft woven polyester that's permanently pressed. All have fashion collars and come in newest colors.

Compare to 14.00

7.99

Dress Shirts



Special purchase of famous name double knit leisure suits for men

Jackets, 38-46
Compare to 22.50

12.99

Pants, 32-42 waist
Compare to 16.00

8.99

A beautiful buy! 100% polyester double knit leisure suits with 2 pocket styling. They're even machine washable. Solid navy, brown or bottle green. Pants come in short, medium, long lengths.

Men's Sportswear



Compare to 1.50, 1.75, 2.00

99¢

Famous name socks

You save on soft Orlon® acrylic or anti-static nylon socks by Munsingwear in assorted styles and colors. Go ahead and charge several pairs.

Men's Furnishings

Men's neckwear

Select from solid colors, fancies and smart stripes. All easy care polyesters. **Compare to 6.50 and 7.50**..... **2.99**

Handkerchiefs

Bonus pack of all white handkerchiefs. You get a baker's dozen of 13. **Compare to 6.99**..... **3.99**

Men's Furnishings



LAST 3 DAYS!

Men's spring wardrobe sale!

Save $51 on your choice of a $250 wardrobe...you pay only $199

As an example, choose a 2 piece suit, $130 and a 3 piece vested suit, $120 or

Choose a 3 piece suit, $130, a leisure suit, $90 and matching slacks, $30, or

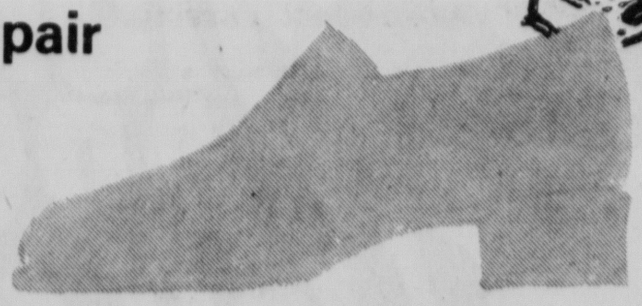
Choose 1 leisure suit, $115, a sport coat, $75 and 2 pair of slacks, $30 each

Only three more days to save on this exciting Spring wardrobe sale for men. You simply choose any suit, sportcoat, slack, leisure suit or combination that adds up to $250 and you pay only $199. All our famous labels are included, of course. Come in early for the best selection in your sizes.

Men's Suits

Come in, write or call 477-1211

Priced to clear at $15 pair



Famous brand men's shoes

Save on dress shoes, casuals, slip-ons and oxfords in blacks and browns. Sizes 7½ to 13, but some sizes are limited. Come, charge your favorite.

Men's Shoes

we care about you at BRANDEIS

Faculty Pumped For Information

By DICK HOLMAN
Star Staff Writer

Pat Kean had to think twice whether he's 16 or 17. But he was quick to think he ought to participate in Nebraska Wesleyan University's "Interaction Day" Wednesday instead of using it as an excuse for a holiday.

Kean, an NWU freshman from Dawson, said he's 17 and he knew long ago he wanted to major in business administration.

Yet, with all NWU classes called off for the day, Kean was pumping information about accounting courses from economics Prof. Loretta Fairchild. She and her colleagtues also took the day off to work a different way.

"We've had 100% cooperation from the faculty," said NWU Registrar Irene Wiegers. They ringed the Great Hall of Smith-Curtis Administration Building, filled with tables and labels, freshmen and other students with undeclared majors.

Mrs. Wiegers said NWU invented Interaction Day to help relieve any anxieties by students who haven't yet decided what to study, and to encourage them to experiment with various academic disciplines.

She said 90% of the freshmen showed up with questions from coursework to how it applies to career options. Faculty members counseled them in small groups and individually.

Kean, finally loaded up with paperwork and instructions to discuss with the faculty member assigned to monitor his plans, said he thinks Interaction Day "is a good way to advise students of possibilities" they might not otherwise be aware of throughout NWU classrooms

That spontaneous remark coincided neatly with Mrs. Wiegers' earlier hope that humanities and science students will "understand and appreciate each other more" and what they're studying.

The idea grew out of concern about colleges" attrition or dropout problem between the freshman and sophomore year, Mrs. Wiegers said. Of the 1,169 NWU students, 409 are freshmen. She decided one way to help them "find a place" would be more serious advising

The dramatics faculty made the seriousness fun, setting up a booth replete with makeup lights and comedy-tragedy masks. Some faculty initially sided with the frowning thespian, Dr. Fairchild said, but their skepticism faded rapidly after students flocked in all morning long.

A faculty committee arranged for numerous NWU alumni who are successful in their careers to participate, talking with students about their own education and what it meant to them.

"Freshmen often come here with one idea" about collegiate pursuits and "find out in a few months it's different" from what they'd expected, Mrs. Wiegers said.

The frosh were picking up tips on course options, and those already headed in the right direction had their thinking broadened by displays that department chairmen manned, she said.

Later Wednesday, NWU upperclassmen thronged in for eight more hours of activities, including departmental meetings about academics, jazz, singing and choir performances; a Yoga demonstration; more program displays; planetarium show; poetry reading; films and an evening of square dancing.



STAR PHOTO

UPPERCLASSMEN DANCE . . . as part of Wesleyan's Interaction Day activities.

incredible!

Our best selling crushed white goose feather pillows now 2 for the price of 1

Order by mail or phone 477-1211
Brandeis 10th and O St.
Lincoln, Nebraska 68508

Please send me the following pillows:

Item	Quant.	Price

Name.....
Address.....
City.....
State.....Zip.....
[ ] Charge acct. no.....
[ ] Check [ ] M.O.

Please add 1.00 for postage and handling Nebraska residents add 2½% sales tax. Omaha, Lincoln, Bellevue 3½% All mail orders filled promptly

$12 pair Regularly $12 each or $6 each

Our Mighty March Lion Sale begins today with this super buy on crushed white goose feather pillows. We offered you these 2 for 1 pillows before and it was such a tremendous success we ordered more so we can again offer you this incredible price during our Mighty March Lion Sale. Come, feel how plump, how soft, these pillows are. All are covered with an all cotton featherproof tick and are standard finished size of 20" x 26". **Regularly each $12.**

Pillow protectors. Fine white permanently pressed cotton/polyester protectors with rust resistant zipper. Standard size, **regularly 1.89.** **1.55**

4 days only!

Linens or call 477-1211

Be sure to shop 9:30-9:00 today!

we care about you at BRANDEIS

MIGHTY MARCH LION SALE

NEWSPAPERARCHIVE®
NEWSPAPERARCHIVE®

Faculty Pumped For Information

By DICK HOLMAN
Star Staff Writer

Pat Kean had to think twice whether he's 16 or 17. But he was quick to think he ought to participate in Nebraska Wesleyan University's "Interaction Day" Wednesday instead of using it as an excuse for a holiday.

Kean, an NWU freshman from Dawson, said he's 17 and he knew long ago he wanted to major in business administration.

Yet, with all NWU classes called off for the day, Kean was pumping information about accounting courses from economics Prof. Loretta Fairchild. She and her colleagtues also took the day off to work a different way.

"We've had 100% cooperation from the faculty," said NWU Registrar Irene Wiegers. They ringed the Great Hall of Smith-Curtis Administration Building, filled with tables and labels, freshmen and other students with undeclared majors.

Mrs. Wiegers said NWU invented Interaction Day to help relieve any anxieties by students who haven't yet decided what to study, and to encourage them to experiment with various academic disciplines.

She said 90% of the freshmen showed up with questions from coursework to how it applies to career options. Faculty members counseled them in small groups and individually.

Kean, finally loaded up with paperwork and instructions to discuss with the faculty member assigned to monitor his plans, said he thinks Interaction Day "is a good way to advise students of possibilities" they might not otherwise be aware of throughout NWU classrooms.

That spontaneous remark coincided neatly with Mrs. Wiegers' earlier hope that humanities and science students will "understand and appreciate each other more" and what they're studying.

The idea grew out of concern about colleges" attrition or dropout problem between the freshman and sophomore year, Mrs. Wiegers said. Of the 1,169 NWU students, 409 are freshmen. She decided one way to help them "find a place" would be more serious advising.

The dramatics faculty made the seriousness fun, setting up a booth replete with makeup lights and comedy-tragedy masks. Some faculty initially sided with the frowning thespian, Dr. Fairchild said, but their skepticism faded rapidly after students flocked in all morning long.

A faculty committee arranged for numerous NWU alumni who are successful in their careers to participate, talking with students about their own education and what it meant to them.

"Freshmen often come here with one idea" about collegiate pursuits and "find out in a few months it's different" from what they'd expected, Mrs. Wiegers said.

The frosh were picking up tips on course options, and those already headed in the right direction had their thinking broadened by displays that department chairmen manned, she said.

Later Wednesday, NWU upperclassmen thronged in for eight more hours of activities, including departmental meetings about academics; jazz, singing and choir performances; a Yoga demonstration; more program displays; planetarium show; poetry reading; films and an evening of square dancing.



STAR PHOTO

UPPERCLASSMEN DANCE . . . as part of Wesleyan's Interaction Day activities.

incredible!

Our best selling crushed white goose feather pillows now 2 for the price of I

Order by mail or phone 477-I2II
Brandeis I0th and O St.
Lincoln, Nebraska 68508

Please send me the following pillows:

Item	Quant.	Price

Name.....
Address.....
City.....
State.....Zip.....

[ ] Charge acct. no.....
[ ] Check [ ] M.O.

Please add I.00 for postage and handling. Nebraska residents add 2½% sales tax; Omaha, Lincoln, Bellevue 3½%. All mail orders filled promptly.

$12 pair Regularly $I2 each or $6 each

Our Mighty March Lion Sale begins today with this super buy on crushed white goose feather pillows. We offered you these 2 for 1 pillows before and it was such a tremendous success we ordered more so we can again offer you this incredible price during our Mighty March Lion Sale. Come, feel how plump, how soft, these pillows are. All are covered with an all cotton featherproof tick and are standard finished size of 20" x 26". **Regularly each $I2.**

Pillow protectors. Fine white permanently pressed cotton/polyester protectors with rust resistant zipper. Standard size, **regularly I.89.** **I.55**

4 days only!

Linens or call 477-I2II

Be sure to shop 9:30-9:00 today!

we care about you at BRANDEIS

MIGHTY MARCH LION SALE

LEA Negotiator Warns Impasse May Be Near

By DICK HOLMAN
Star Staff Writer

It was more of the same chapter, but the plot thickened Wednesday and finally gave a clue to the ending, being written a week at a time.

Drama in the fourth act peaked after Lincoln Board of Education negotiators offered another 1976-77 teacher contract proposal. It held some concessions, but did not budget off the 5.67% or $1 million pay and fringe benefit increase dangled earlier (up from a 4.58% opener).

Lincoln Education Association Executive Director Robert F. Peterson took stage center slowly and revved up: he concluded the "board is nearing its final offer."

And if that's "close to 5.67%," Peterson delivered a warning, "this negotiation is going into fact-finding, and very likely will go into the (Nebraska) Court of Industrial Relations."

His reference was to an impartial team weighing each team's proposals, with a settlement possibly dictated from the wings by the state labor relations court.

Price Index Falling

Terry Workman, chief negotiator for the school board team, had explained in his opening statement Wednesday that the Consumer Price Index (CPI), a measure of inflation, is now at 6.3% and "dropping." He predicted that because it's an election year, the CPI "will continue to drop," which puts the 5.67% offer "in range of the CPI."

Peterson countered that national signals point to real economic growth, a historical increase in the Gross National Product, escalated auto production, rising meat prices. Thus, "We seriously fear (although) we're negotiating in a declining CPI index," that "after the elections, at Christmas, we're going to see a substantial increase in the Consumer Price Index."

Hence Peterson fretted aloud that a settlement committed over the next 18 months will undercut acceptable teacher compensation late in the period.

The LEA had first sought a 13.58% increase, then reduced that to 11.43%. The teachers' team Wednesday issued another concesssion, to a 10.26% overall dollar increase, or $1.9 million. About $1.4 million of that would be in salaries, raising that budget part to approximately $19.61 million.

After an intermission of heavy caucusing, the board team offered to increase the value of fringe benefits (now at $424,863) by an average of $3 monthly per teacher, up from $2 extended earlier.

That, plus a mid-level salary advancement concession, would boost the total package cost by approximately 6.5%, Workman said, easing the confrontation play. The range remaining, up to the LEA's 10.26%, provides a hint to the final compromise.

Since more than half the teachers are paid midway in the salary schedule, in the masters degree or bachelors with 36 graduate hours study, the LEA proposed placing major increases there. Simultaneously, the association lowered its request for beginning teacher pay from $9,100 to $8,840, which the board had also proposed The base is new $8,415.

Demands Dropped

The LEA also dropped its demand for two new long-service pay categories, in favor of only one for 20 years

In a major step, both teams agreed to a compromise on an expanded retirement incentive program, with more dollars. The option for teachers with at least 10 years service would begin this spring, paying $450 for each year at age 60, $400 at 61, $300 at 62, $250 at 63, and $200 at 64.

Still unresolved is whether the program will extend at those award levels for two years or one. The board conceded the LEA-sought amounts if no increase were asked for two years.

But the two teams wrangled over the LEA attempts to get paid in January any dollar amount less than the negotiated percentage, caused by hiring bachelors degree teachers to fill slots of retirees, resignations and other attrition.

The board team again rejected the demand as "completely out of the question," Workman said, adding that some teachers' pay increases exceed the percentage It would be "inappropriate" to "play plus and minuses," he said

Rejecting an LEA request that would combine into a single pay category department chairmen and team leaders, for example, Workman said any consolidation push would result in the administration reducing the number of department heads. He said the present system lends to needed diversification

Agreement Reached

The teams reached agreement on amended grievance definitions and procedures designed to improve teacher morale, and on means to advance in pay

The board rejected LEA's request for twice annual salary adjustments and compensatory time for extra teaching requirements. Agreement is near on joint study results being incorporated mid-year in the contract, and increased staff development hours allowed for pay boost eligibility.

Regarding some LEA requests, Peterson said the board has "no right to declare" them non-negotiable arbitrarily He said if the board so persists, the LEA will declare "impasse and reserve the right to have the Court of Industrial Relations determine whether they're negotiable or not "

That would threaten joint LEA-board alternate salary method studies, he warned The teams did reach "general agreement" on non-contract items for study, ranging from pay frequency to teacher load

Female SWAT Member Ready For The Worst

Atlanta (AP) — Mary Hall, the first woman on the Atlanta police bureau's SWAT — Special Weapons and Tactics — team, says she is ready for the danger and the jokes.

"Some of the men on the SWAT team have been honest enough to come out and say that they weren't exactly flattered about the fact that I've joined the SWAT team," she said. "But since I've been here, they've at least been able to allow me to show that I have the initiative, brains and incentive to work SWAT."

The SWAT unit tackles some of the most dangerous situations: armed robberies-in-progress, kidnapings, sniper attacks, suicide attempts

Dumpling's Owner Sues TV Network

The NBC television network has been bopped over its corporate head with another trademark violation suit from yet another Nebraskan.

Jack L. Callaway, president of Dumpling's Ltd., has taken aim at the new series, Dumplings, which he says casts his restaurant operation into disrepute.

Callaway operates two Dumpling's Restaurants in Lincoln and one in Omaha. He says another is planned in Colorado

The suit contends that he was granted exclusive use of the name in 1972, and that his restaurants have bore the title since 1970

Use of the name by the television series, the suit contends, is not only diluting the distinctiveness of the name, but is harming the reputation of the real Dumpling's Restaurants

The television restaurant is depicted as being a place where sloppy, nauseating, unsanitary and otherwise unacceptable food is prepared and sold, the suit argues

The suit asks the Lancaster District Court to block the network from using the name and to set the amount of damages the network should pay

The suit is the second of its kind this year Earlier this year the network agreed to an out-of-court settlement valued at more than $550,000, when NETV contended its abstract "N" was in use before the NBC "N".



It's a roaring good book sale! 1.00 to 19.98

This is your chance to add to your library with wonderful books at super sale prices. Choose some for graduation gifts, mother's and father's day presents or birthday gifts. Limited quantities, so order soon. Not all titles at all stores.

Special interest

1 **The Treasure Hunter.** Jenning's adventures while searching for Inca treasures Pub at 8 95.....1.98
2 **Eat, Drink, Be Merry and Live Longer.** Medical guide by Harry J Johnson, M D Pub at 5 95.....1.00
3 **Tales from Shakespeare** by Charles and Mary Lamb Illustrated in color.....3.98
4 **Focus Your Figure.** A personal program for natural exercise Pub at 7 95.....1.98
5 **This is Magic.** Secrets of the conjurer s craft Pub at 3 75 new edition.....1.98
6 **Masters of Bow Street** by John Creasey His torical novel Pub at 9 95.....1.98
7 **The Lively Ghosts of Ireland** by Hans Holzer with Sybil Leek as medium Pub at 5 00.....1.98
8 **History was Buried.** A source book of archaeology Pub at 15 00.....4.98
9 **Doctors of the Old West.** Pictorial history of Medicine on the frontier Pub at 12 95.....3.98
10 **Moonshine: Its History and Folklore.** Pub at 6 50, new edition.....1.98
11 **Pictorial History of World War II.** Illustrated with black and white photos.....7.98
12 **The Voyage of the Challenger.** A journey that circumnavigated the world Special import.....2.98
13 **The Golden Age of the Movie Palace .. The Best Remaining Seats.** Pub at 15 00.....5.98
14 **Why a Duck?** Intro by Groucho Marx, over 600 photos from Marx Bros movies Pub 8 50.....4.98

Craft books

15 **Sewing Children's Clothes.** A Golden Hands pattern book Pub at 4 95.....2.98
16 **The Craft Book.** Crafts to suit every taste and age Pub at 8 95.....1.98
17 **New York Times Book of Needlepoint.** Illustrated in full color Pub at 17 50.....7.98
18 **A Treasury of Needle Arts.** Incl sewing knitting crochet lacework etc Pub at 25 00.....9.98
19 **Charted Knitting Designs.** Pattern stitches in graphs Pub at 14 95.....5.98
20 **The Complete How-to-Fix It Book.** Information on how to keep your home in top shape.....4.98
21 **The Illustrated Color Guide to Healthful Yoga** Extra value import.....5.98
22 **Quiltmaking for your Home.** Step-by step instruction for basic quilting Extra value.....2.98
23 **Care and Repair of Antiques.** How to keep and restore old furniture Pub at 3 00.....1.98
24 **The Awful Handyman's Book.** How to cope with home repairs improvements Pub at 4.95.....1.49

Reference books

25 **Complete Crossword Dictionary.** 200 000 definitions divided 3 ways Pub at 6 95.....2.98
26 **Chilton's Auto Troubleshooting Guide.** Beginners' guide to auto repair Pub at 5 95.....1.49
27 **Tropical Aquarium Fishes: Freshwater, Marine.** Special sale.....1.98
28 **Roget's Thesaurus.** Synonym and antonym collection Pub at 6 95.....2.98

Sports and games

29 **Tennis** by Pancho Gonzales Tennis instruction book with photos Pub at 3 95.....1.98
30 **Backgammon** - The quick course to winning play Complete introduction Pub at 7 95.....2.98
31 **American Sportsman's Treasury.** Articles on hunting and fishing, illus Pub at 14 95.....3.98

Americana

32 **Vermont Beautiful.** 284 photos of old Vermont before 1922 Pub at 6 95.....2.98
33 **Touch the Earth.** A self portrait of Indian life in the U S today Pub at 7 95.....3.98
34 **Massachusetts Beautiful** with 304 photographs and drawings Pub at 6 95.....2.98
35 **Farm Tools Through the Ages.** Illustrated history of farm implements Pub at 15 00.....5.98
36 **Crooked Trails** by Frederic Remington, illustrated by author, 1898 Special.....2.98

House and garden

37 **Color Guide to American Gardening.** 1000 illus 343 in full color Extra value import.....7.98
38 **Basic Fix-It Book.** Simple guide to household repairs Pub at 12 95.....6.98
39 **What Flower is That?** Over 1000 photographs in full color Exceptional value.....6.98
40 **Backyard Vegetable Gardening.** How to raise your own food Pub at 4 00.....1.98
41 **Wild Flowers of America.** 400 flowers painted by Mary Vaux Walcott Pub at 15 00.....7.98
42 **Houseplants, The Complete Book of Plant Care.** All aspects of plant care Pub at 8 95.....3.98

Religious books

43 **Story of the Bible World.** Includes photos and maps in color Pub at 7 95.....1.98
44 **The Faces of Jesus.** Illustrated with art objects from churches, museums Pub at 35 00.....10.98
45 **The Encyclopedia of World Religions.** Illustrated look at religions Extra value import.....9.98

Animals

46 **North American Mammals.** Fur bearing animals of U S Canada Pub at 19 95.....4.98
47 **The Colorful World of Cats.** Illustrated, complete book on cats Special sale.....7.98
48 **Prehistoric Animals.** Story of life before man Extra value import.....5.98
49 **The Love of Dogs.** Beautiful collection of photos of dogs Extra value import.....5.98
50 **All Color Book of Birds.** Illustrated story of birds Extra Value import.....3.98

Biography

51 **In One Era and Out the Other** by Sam Levenson Humorous autobiography Pub at 6 95 .....1.49
52 **The Dragon Empress.** Life and times of Tz u hsi 1835-1908 Special import.....2.98
53 **The Good Provider, H.J. Heinz and His 57 Varieties.** Pub at 10 00.....1.98
54 **Kiss Hollywood Goodbye.** Second part of Anita Loos' autobiography Pub at 7 95.....1.98
55 **Lombardi: Winning is the Only Thing.** Edited by Jerry Kramer Pub at 6 95.....1.00
56 **Mary Todd Lincoln, Her Life and Letters.** Complete collection Pub at 15 00.....3.98
57 **Lincoln: A Picture Story of His Life.** Illustrated study of Lincoln Pub at 14 95.....9.98

Transportation

58 **The Motorcycle.** Illustrated with black and white and color photos Pub 14 95.....7.98
59 **Pictorial History of Aircraft.** Presenting all aspects of aircraft Special sale.....7.98
60 **Powered Vehicles.** The ship train car and plane from their beginnings Pub at 15 00.....7.98
61 **The Pictorial Story of Railways.** Over 450 illustrations Extra value import.....9.98
62 **History of the Motor Car.** by M Matteucci 707 illustrations Pub at 25 00.....12.98
63 **Portrait of the Rails.** History of American railroading Pub at 19 95.....8.98

Art books

64 **Norman Rockwell Illustrator.** Beautiful, best-selling volume Pub at 17 50.....7.98
65 **Currier and Ives' America.** Beloved prints and commentary on the times they portray.....12.98
66 **All Color Book of Art Deco.** Art form of the 20's and 30's Extra value import.....3.98
67 **The Britannica Encyclopedia of American Art.** Over 800 illustrations Pub at 29 95.....14.98
68 **The Life, Times and Art of Leonardo.** Beautiful illustrated volume Extra value import.....3.98
69 **The Life, Times and Art of Rembrandt.** 180 illustrations, text Extra value import.....3.98
70 **Barns: Their History, Preservation and Restoration** by C Klamkin Pub at 11 95.....5.98
71 **The Life, Times and Art of Michelangelo.** Many color illustrations Extra value import.....3.98
72 **American Civilization: A Portrait.** Edited by D J Boorstin Pub at 35 00.....12.98
73 **The Jerusalem Windows of Marc Chagall.** 84 full page illustrations Pub at 15 00.....7.98
74 **Treasures of World Art.** Concise colorful history of art Special import.....6.98
75 **The Illustrated Guide to the Collectibles of Coca-Cola.** Pub at 12 95.....6.98
76 **The Century of the Impressionists.** Full color and two-tone drawings Pub at 12 50.....9.98

Children's books

77 **Rand McNally Student Encyclopedia.** 5 volume set for young students Pub at 16 95.....3.98
78 **The Annotated Alice:** Alice's Adventures in Wonderland and Through the Looking Glass.....4.98
79 **The Adventures of Raggedy Ann.** For ages 5 to 11 Extra special value.....1.69
80 **The Tale of Squirrel Nutkin,** by Beatrix Potter Original illustrations Special.....1.69
81 **The Tale of Peter Rabbit,** by Beatrix Potter Classic tale ages 5 to 11 Special.....1.69
82 **Peter Pan in Kensington Gardens.** The original story with color illustrations Special.....5.98
83 **Dino and the Mouse who had Hiccups.** Hanna-Barbera Pop-Up 3-6 Extra value import.....1.00
84 **The Annotated Mother Goose.** Complete text and illustrations Pub at 10 00.....4.98

Fiction

85 **Mrs. Tim Gets a Job** Humorous novel by D E Stevenson Pub at 6 95.....1.00
86 **The Mallen Lot** by Catherine Cookson Historical romance part of trilogy Pub at 7 95.....1.00
87 **The Turquoise Lament** by John D MacDonald Travis McGee adventure Pub at 5 95.....1.49
88 **In Search of Dracula** - A True History of Dracula and vampire legends Pub at 8 95.....3.98
89 **80 Great Horror Stories.** Gory collection of strange stories Pub at 5 00.....3.98
90 **The Complete Adventures and Memoirs of Sherlock Holmes** by Sir Arthur Conan Doyle 3.98

Cook books

91 **Natural Cooking the Finnish Way.** Traditional Finnish recipes Pub at 8 95.....2.98
92 **The American Illustrated Cook Book of Budget Meals.** Over 120 recipes Pub at 2 50.....1.49
93 **The Waldorf-Astoria Cookbook.** Over 100 recipes and restaurant secrets Pub at 12 50.....3.98
94 **The Gold Cook Book** by Louis P De Gouy 2,400 recipes in a cookbook classic Pub at 8.95.....2.98
95 **The American Illustrated Cook Book of Soups.** Over 120 soups recipes, illustrated Pub at 2 50.....1.49
96 **The Four Seasons Cookbook.** Gourmet delicacies from a great restaurant Pub at 25.00.....7.98
97 **Preserving the Fruits of the Earth.** How to put up almost everything Pub at 8 95.....2.98
98 **Jams, Preserves and Pickles.** Includes recipes for relishes and chutneys Pub at 5 95.....1.98
99 **The A—Z of Freezer Cooking.** 200 recipes for freezing thawing serving Pub at 12 50.....4.98
100 **Our Daily Bread.** 366 recipes for wonderful breads one for every day! Pub at 9 95.....2.98
101 **The American Illustrated Cook Book of Turkey, Chicken and Other Fowl.** Pub at 2 50.....1.49
102 **Encyclopedia of Cheese and Cheese Cookery - Salute to Cheese** Pub at 8 95.....2.98

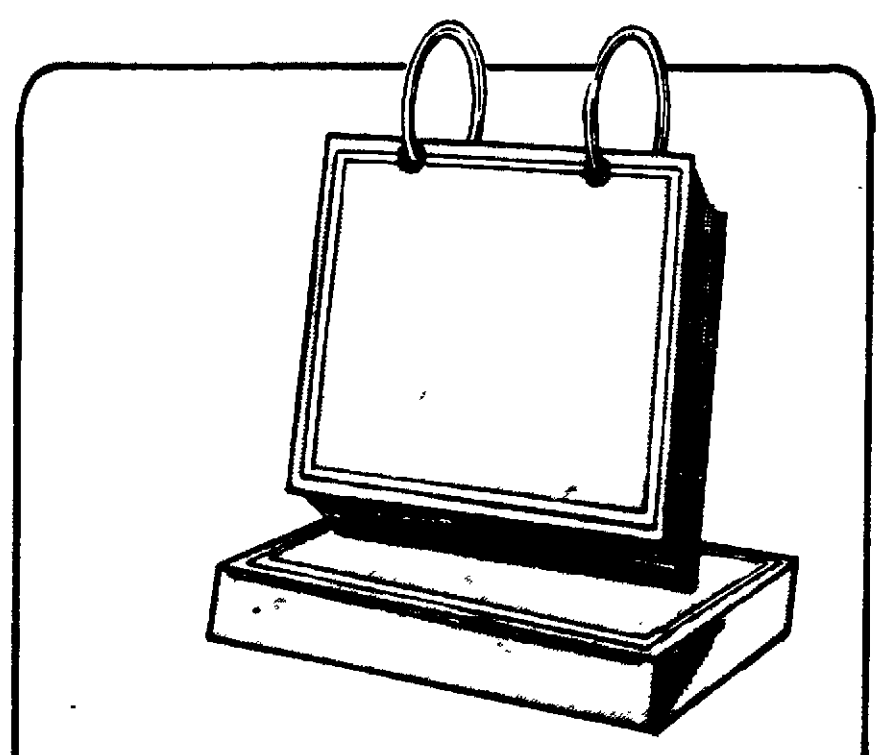
Books or call Lincoln 477-1211

Buy A & M Leatherlines on sale!

Here's an easy and beautiful way to preserve and protect your treasured photographs With A & M Leatherlines new, self-stick, refillable album, there's no paste, no glue, no mess, no fuss. Assorted colors, reg. 7.50, now, for **3.75** one week only.

10 page refills.....**3.75**

Stationery or call Lincoln 477-1211



Display your photographs

The photosphere stand from A & M Leather lines is a new way to display favorite photographs and change pictures Save on yours in many colors this week only Reg 8.50, now..**6.50**
Refills.....**2.00**

Check off the book you want and order by mail from:
Brandeis 11th and "O" Sts.
Lincoln, Nebraska 68508

No	Book title	Price

Name.....
Address.....
City.....State.....Zip.....
Charge Account No.....
Money order.....Check.....

Nebraska residents add 2½% sales tax Omaha Lincoln and Bellevue 3½% Mail orders promptly filled Please add 1.00 for postage and handling

we care about you at BRANDEIS

NEWSPAPERARCHIVE®
NEWSPAPERARCHIVE®

LEA Negotiator Warns Impasse May Be Near

By DICK HOLMAN
Star Staff Writer

It was more of the same chapter, but the plot thickened Wednesday and finally gave a clue to the ending, being written a week at a time.

Drama in the fourth act peaked after Lincoln Board of Education negotiators offered another 1976-77 teacher contract proposal. It held some concessions, but did not budget off the 5.67% or $1 million pay and fringe benefit increase dangled earlier (up from a 4.58% opener).

Lincoln Education Association Executive Director Robert F. Peterson took stage center slowly and revved up: he concluded the "board is nearing its final offer."

And if that's "close to 5.67%," Peterson delivered a warning, "this negotiation is going into fact-finding, and very likely will go into the (Nebraska) Court of Industrial Relations."

His reference was to an impartial team weighing each team's proposals, with a settlement possibly dictated from the wings by the state labor relations court.

Price Index Falling

Terry Workman, chief negotiator for the school board team, had explained in his opening statement Wednesday that the Consumer Price Index (CPI), a measure of inflation, is now at 6.3% and "dropping." He predicted that because it's an election year, the CPI "will continue to drop," which puts the 5.67% offer "in range of the CPI."

Peterson countered that national signals point to real economic growth, a historical increase in the Gross National Product, escalated auto production, rising meat prices. Thus, "We seriously fear (although) we're negotiating in a declining CPI index," that "after the elections, at Christmas, we're going to see a substantial increase in the Consumer Price Index."

Hence Peterson fretted aloud that a settlement committed over the next 18 months will undercut acceptable teacher compensation late in the period.

The LEA had first sought a 13.58% increase, then reduced that to 11.43%. The teachers' team Wednesday issued another concesssion, to a 10.26% overall dollar increase, or $1.9 million. About $1.4 million of that would be in salaries, raising that budget part to approximately $19.61 million.

After an intermission of heavy caucusing, the board team offered to increase the value of fringe benefits (now at $424,863) by an average of $3 monthly per teacher, up from $2 extended earlier.

That, plus a mid-level salary advancement concession, would boost the total package cost by approximately 6.5%, Workman said, easing the confrontation play. The range remaining, up to the LEA's 10.26%, provides a hint to the final compromise.

Since more than half the teachers are paid midway in the salary schedule, in the masters degree or bachelors with 36 graduate hours study, the LEA proposed placing major increases there. Simultaneously, the association lowered its request for beginning teacher pay from $9,100 to $8,840, which the board had also proposed. The base is new $8,415.

Demands Dropped

The LEA also dropped its demand for two new long-service pay categories, in favor of only one for 20 years.

In a major step, both teams agreed to a compromise on an expanded retirement incentive program, with more dollars. The option for teachers with at least 10 years service would begin this spring, paying $450 for each year at age 60, $400 at 61, $300 at 62, $250 at 63, and $200 at 64.

Still unresolved is whether the program will extend at those award levels for two years or one. The board conceded the LEA-sought amounts if no increase were asked for two years.

But the two teams wrangled over the LEA attempts to get paid in January any dollar amount less than the negotiated percentage, caused by hiring bachelors degree teachers to fill slots of retirees, resignations and other attrition.

The board team again rejected the demand as "completely out of the question," Workman said, adding that some teachers' pay increases exceed the percentage. It would be "inappropriate" to "play plus and minuses," he said.

Rejecting an LEA request that would combine into a single pay category department chairmen and team leaders, for example, Workman said any consolidation push would result in the administration reducing the number of department heads. He said the present system lends to needed diversification.

Agreement Reached

The teams reached agreement on amended grievance definitions and procedures designed to improve teacher morale, and on means to advance in pay.

The board rejected LEA's request for twice annual salary adjustments and compensatory time for extra teaching requirements. Agreement is near on joint study results being incorporated mid-year in the contract, and increased staff development hours allowed for pay boost eligibility.

Regarding some LEA requests, Peterson said the board has "no right to declare" them non-negotiable arbitrarily. He said if the board so persists, the LEA will declare "impasse and reserve the right to have the Court of Industrial Relations determine whether they're negotiable or not."

That would threaten joint LEA-board alternate salary method studies, he warned. The teams did reach "general agreenemt" on non-contract items for study, ranging from pay frequcncy to teacher load.

Female SWAT Member Ready For The Worst

Atlanta (AP) — Mary Hall, the first woman on the Atlanta police bureau's SWAT — Special Weapons and Tactics — team, says she is ready for the danger and the jokes.

"Some of the men on the SWAT team have been honest enough to come out and say that they weren't exactly flattered about the fact that I've joined the SWAT team," she said. "But since I've been here, they've at least been able to allow me to show that I have the initiative, brains and incentive to work SWAT."

The SWAT unit tackles some of the most dangerous situations: armed robberies-in-progress, kidnapings, sniper attacks, suicide attempts.

Dumpling's Owner Sues TV Network

The NBC television network has been bopped over its corporate head with another trademark violation suit from yet another Nebraskan.

Jack L. Callaway, president of Dumpling's Ltd., has taken aim at the new series, Dumplings, which he says casts his restaurant operation into disrepute.

Callaway operates two Dumpling's Restaurants in Lincoln and one in Omaha. He says another is planned in Colorado.

The suit contends that he was granted exclusive use of the name in 1972, and that his restaurants have bore the title since 1970.

Use of the name by the television series, the suit contends, is not only diluting the distinctiveness of the name, but is harming the reputation of the real Dumpling's Restaurants.

The television restaurant is depicted as being a place where sloppy, nauseating, unsanitary and otherwise unacceptable food is prepared and sold, the suit argues.

The suit asks the Lancaster District Court to block the network from using the name and to set the amount of damages the network should pay.

The suit is the second of its kind this year. Earlier this year the network agreed to an out-of-court settlement valued at more than $550,000, when NETV contended its abstract "N" was in use before the NBC "N".

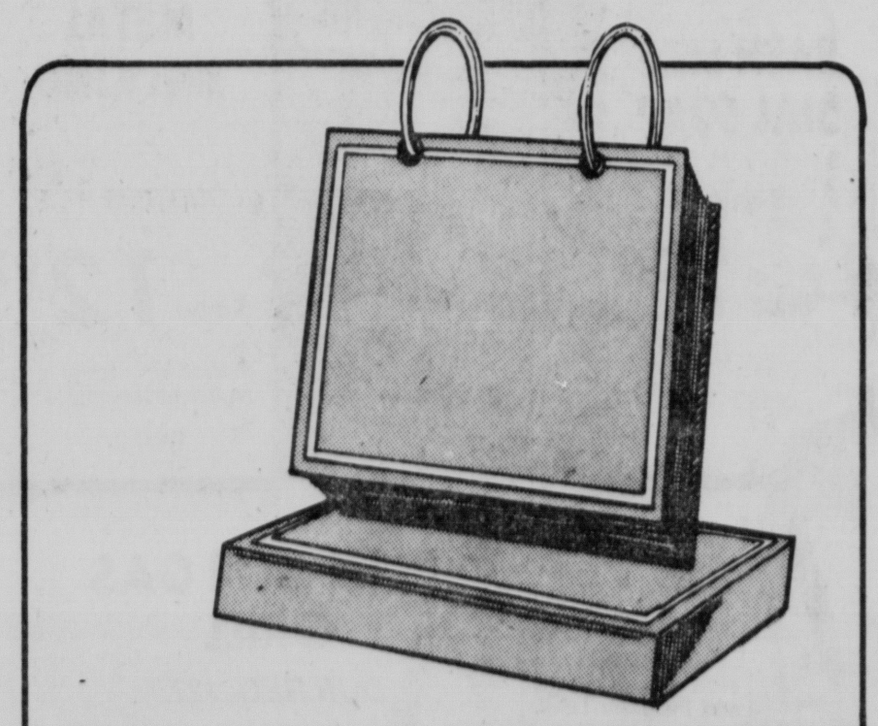


Buy A & M Leatherlines on sale!

Here's an easy and beautiful way to preserve and protect your treasured photographs. With A & M Leatherlines new, self-stick, refillable album, there's no paste, no glue, no mess, no fuss. Assorted colors, reg. 7.50, now, for **3.75** one week only.

10 page refills..... **3.75**

Stationery or call Lincoln 477-1211



Display your photographs

The photosphere stand from A & M Leather lines is a new way to display favorite photographs and change pictures. Save on yours in many colors this week only. Reg. 8.50, now... **6.50**
Refills..... **2.00**

It's a roaring good book sale! 1.00 to 19.98

This is your chance to add to your library with wonderful books at super sale prices. Choose some for graduation gifts, mother's and father's day presents or birthday gifts. Limited quantities, so order soon. Not all titles at all stores.

Special interest

1. **The Treasure Hunter.** Jenning's adventures while searching for Inca treasures. Pub. at 8.95..... **1.98**
2. **Eat, Drink, Be Merry and Live Longer.** Medical guide by Harry J. Johnson, M.D. Pub. at 5.95..... **1.00**
3. **Tales from Shakespeare** by Charles and Mary Lamb. Illustrated in color..... **3.98**
4. **Focus Your Figure.** A personal program for natural exercise. Pub. at 7.95..... **1.98**
5. **This is Magic.** Secrets of the conjurer's craft. Pub. at 3.75 new edition..... **1.98**
6. **Masters of Bow Street** by John Creasey. Historical novel. Pub. at 9.95..... **1.98**
7. **The Lively Ghosts of Ireland** by Hans Holzer with Sybil Leek as medium. Pub. at 5.00..... **1.98**
8. **History was Buried.** A source book of archaeology. Pub. at 15.00..... **4.98**
9. **Doctors of the Old West.** Pictorial history of Medicine on the frontier. Pub. at 12.95..... **3.98**
10. **Moonshine: Its History and Folklore.** Pub. at 6.50, new edition..... **1.98**
11. **Pictorial History of World War II.** Illustrated with black and white photos..... **7.98**
12. **The Voyage of the Challenger.** A journey that circumnavigated the world. Special import..... **2.98**
13. **The Golden Age of the Movie Palace .. The Best Remaining Seats.** Pub. at 15.00..... **5.98**
14. **Why a Duck?** Intro. by Groucho Marx, over 600 photos from Marx Bros. movies. Pub. 8.50..... **4.98**

Craft books

15. **Sewing Children's Clothes.** A Golden Hands pattern book. Pub. at 4.95..... **2.98**
16. **The Craft Book.** Crafts to suit every taste and age. Pub. at 8.95..... **1.98**
17. **New York Times Book of Needlepoint.** Illustrated in full color. Pub. at 17.50..... **7.98**
18. **A Treasury of Needle Arts.** Incl. sewing, knitting, crochet, lacework etc. Pub. at 25.00..... **9.98**
19. **Charted Knitting Designs.** Pattern stitches in graphs. Pub. at 14.95..... **5.98**
20. **The Complete How-to-Fix It Book.** Information on how to keep your home in top shape..... **4.98**
21. **The Illustrated Color Guide to Healthful Yoga** Extra value import..... **5.98**
22. **Quiltmaking for your Home.** Step-by-step instruction for basic quilting. Extra value..... **2.98**
23. **Care and Repair of Antiques.** How to keep and restore old furniture. Pub. at 3.00..... **1.98**
24. **The Awful Handyman's Book.** How to cope with home repairs, improvements. Pub. at 4.95..... **1.49**

Reference books

25. **Complete Crossword Dictionary.** 200,000 definitions divided 3 ways. Pub. at 6.95..... **2.98**
26. **Chilton's Auto Troubleshooting Guide.** Beginners' guide to auto repair. Pub. at 5.95..... **1.49**
27. **Tropical Aquarium Fishes: Freshwater, Marine.** Special sale..... **1.98**
28. **Roget's Thesaurus.** Synonym and antonym collection. Pub. at 6.95..... **2.98**

Sports and games

29. **Tennis** by Pancho Gonzales. Tennis instruction book with photos. Pub. at 3.95..... **1.98**
30. **Backgammon** - The quick course to winning play. Complete introduction. Pub. at 7.95..... **2.98**
31. **American Sportsman's Treasury.** Articles on hunting and fishing, illus. Pub. at 14.95..... **3.98**

Americana

32. **Vermont Beautiful.** 284 photos of old Vermont before 1922. Pub. at 6.95..... **2.98**
33. **Touch the Earth.** A self-portrait of Indian life in the U.S. today. Pub. at 7.95..... **3.98**
34. **Massachusetts Beautiful** with 304 photographs and drawings. Pub. at 6.95..... **2.98**
35. **Farm Tools Through the Ages.** Illustrated history of farm implements. Pub. at 15.00..... **5.98**
36. **Crooked Trails** by Frederic Remington, illustrated by author, 1898. Special..... **2.98**

House and garden

37. **Color Guide to American Gardening.** 1000 illus. 343 in full color. Extra value import..... **7.98**
38. **Basic Fix-It Book.** Simple guide to household repairs. Pub. at 12.95..... **6.98**
39. **What Flower is That?** Over 1000 photographs in full color. Exceptional value..... **6.98**
40. **Backyard Vegetable Gardening.** How to raise your own food. Pub. at 4.00..... **1.98**
41. **Wild Flowers of America.** 400 flowers painted by Mary Vaux Walcott. Pub. at 15.00..... **7.98**
42. **Houseplants, The Complete Book of Plant Care.** All aspects of plant care. Pub. at 8.95..... **3.98**

Religious books

43. **Story of the Bible World.** Includes photos and maps in color. Pub. at 7.95..... **1.98**
44. **The Faces of Jesus.** Illustrated with art objects from churches, museums. Pub. at 35.00..... **10.98**
45. **The Encyclopedia of World Religions.** Illustrated look at religions. Extra value import..... **9.98**

Animals

46. **North American Mammals.** Fur-bearing animals of U.S. Canada. Pub. at 19.95..... **4.98**
47. **The Colorful World of Cats.** Illustrated, complete book on cats. Special sale..... **7.98**
48. **Prehistoric Animals.** Story of life before man. Extra value import..... **5.98**
49. **The Love of Dogs.** Beautiful collection of photos of dogs. Extra value import..... **5.98**
50. **All Color Book of Birds.** Illustrated, story of birds. Extra Value import..... **3.98**

Biography

51. **In One Era and Out the Other.** by Sam Levenson. Humorous autobiography. Pub. at 6.95..... **1.49**
52. **The Dragon Empress.** Life and times of Tz' u'-hsi', 1835-1908. Special import..... **2.98**
53. **The Good Provider, H.J. Heinz and His 57 Varieties.** Pub. at 10.00..... **1.98**
54. **Kiss Hollywood Goodbye.** Second part of Anita Loos' autobiography. Pub. at 7.95..... **1.98**
55. **Lombardi: Winning is the Only Thing.** Edited by Jerry Kramer. Pub. at 6.95..... **1.00**
56. **Mary Todd Lincoln, Her Life and Letters.** Complete collection. Pub. at 15.00..... **3.98**
57. **Lincoln: A Picture Story of His Life.** Illustrated study of Lincoln. Pub. at 14.95..... **9.98**

Transportation

58. **The Motorcycle.** Illustrated with black and white and color photos. Pub. 14.95..... **7.98**
59. **Pictorial History of Aircraft.** Presenting all aspects of aircraft. Special sale..... **7.98**
60. **Powered Vehicles.** The ship, train, car and plane from their beginnings. Pub. at 15.00..... **7.98**
61. **The Pictorial Story of Railways.** Over 450 illustrations. Extra value import..... **9.98**
62. **History of the Motor Car.** by M. Matteucci. 707 illustrations. Pub. at 25.00..... **12.98**
63. **Portrait of the Rails.** History of American railroading. Pub. at 19.95..... **8.98**

Art books

64. **Norman Rockwell Illustrator.** Beautiful, best-selling volume. Pub. at 17.50..... **7.98**
65. **Currier and Ives' America.** Beloved prints and commentary on the times they portray..... **12.98**
66. **All Color Book of Art Deco.** Art form of the 20's and 30's. Extra value import..... **3.98**
67. **The Britannica Encyclopedia of American Art.** Over 800 illustrations. Pub. at 29.95..... **14.98**
68. **The Life, Times and Art of Leonardo.** Beautiful, illustrated volume. Extra value import..... **3.98**
69. **The Life, Times and Art of Rembrandt.** 180 illustrations, text. Extra value import..... **3.98**
70. **Barns: Their History, Preservation and Restoration** by C. Klamkin. Pub. at 11.95..... **5.98**
71. **The Life, Times and Art of Michelangelo.** Many color illustrations. Extra value import..... **3.98**
72. **American Civilization: A Portrait.** Edited by D.J. Boorstin. Pub. at 35.00..... **12.98**
73. **The Jerusalem Windows of Marc Chagall.** 84 full page illustrations. Pub. at 15.00..... **7.98**
74. **Treasures of World Art.** Concise, colorful history of art. Special import..... **6.98**
75. **The Illustrated Guide to the Collectibles of Coca-Cola.** Pub. at 12.95..... **6.98**
76. **The Century of the Impressionists.** Full color and two-tone drawings. Pub. at 12.50..... **9.98**

Children's books

77. **Rand McNally Student Encyclopedia.** 5 volume set for young students. Pub. at 16.95..... **3.98**
78. **The Annotated Alice:** Alice's Adventures in Wonderland and Through the Looking Glass..... **4.98**
79. **The Adventures of Raggedy Ann.** For ages 5 to 11. Extra special value..... **1.69**
80. **The Tale of Squirrel Nutkin,** by Beatrix Potter. Original illustrations. Special..... **1.69**
81. **The Tale of Peter Rabbit,** by Beatrix Potter Classic tale, ages 5 to 11. Special..... **1.69**
82. **Peter Pan in Kensington Gardens.** The original story with color illustrations. Special..... **5.98**
83. **Dino and the Mouse who had Hiccups.** Hanna-Barbera Pop-Up. 3-6. Extra value import..... **1.00**
84. **The Annotated Mother Goose.** Complete text and illustrations. Pub. at 10.00..... **4.98**

Fiction

85. **Mrs. Tim Gets a Job.** Humorous novel by D.E. Stevenson. Pub. at 6.95..... **1.00**
86. **The Mallen Lot** by Catherine Cookson. Historical romance, part of trilogy. Pub. at 7.95..... **1.00**
87. **The Turquoise Lament** by John D. MacDonald Travis McGee adventure. Pub. at 5.95..... **1.49**
88. **In Search of Dracula** - A True History of Dracula and vampire legends. Pub. at 8.95..... **3.98**
89. **50 Great Horror Stories.** Gory collection of strange stories. Pub. at 5.00..... **3.98**
90. **The Complete Adventures and Memoirs of Sherlock Holmes** by Sir Arthur Conan Doyle..**3.98**

Cook books

91. **Natural Cooking the Finnish Way.** Traditional Finnish recipes. Pub. at 8.95..... **2.98**
92. **The American Illustrated Cook Book of Budget Meals.** Over 120 recipes. Pub. at 2.50..... **1.49**
93. **The Waldorf-Astoria Cookbook.** Over 100 recipes and restaurant secrets. Pub. at 12.50..... **3.98**
94. **The Gold Cook Book** by Louis P. De Gouy. 2,400 recipes in a cookbook classic. Pub. at 8.95..... **2.98**
95. **The American Illustrated Cook Book of Soups.** Over 120 soups recipes, illustrated. Pub. at 2.50..... **1.49**
96. **The Four Seasons Cookbook.** Gourmet delicacies from a great restaurant. Pub. at 25.00..... **7.98**
97. **Preserving the Fruits of the Earth.** How to put up almost everything. Pub. at 8.95..... **2.98**
98. **Jams, Preserves and Pickles.** Includes recipes for jellies, relishes and chutneys. Pub. at 5.95..... **1.98**
99. **The A—Z of Freezer Cooking.** 200 recipes for freezing, thawing, serving. Pub. at 12.50..... **4.98**
100. **Our Daily Bread.** 366 recipes for wonderful breads one for every day! Pub. at 9.95..... **2.98**
101. **The American Illustrated Cook Book of Turkey, Chicken and Other Fowl.** Pub. at 2.50..... **1.49**
102. **Encyclopedia of Cheese and Cheese Cookery - Salute to Cheese.** Pub. at 8.95..... **2.98**

Books or call Lincoln 477-1211

Check off the book you want and order by mail from:
Brandeis 11th and "O" Sts.
Lincoln, Nebraska 68508

No.	Book title	Price

Name.....
Address.....
City.....State.....Zip.....
Charge Account No.....
Money order.....Check.....

Nebraska residents add 2½% sales tax; Omaha, Lincoln and Bellevue, 3½%. Mail orders promptly filled. Please add 1.00 for postage and handling.

we care about you at BRANDEIS

OPEN DAILY 10-10
SUNDAY 10-7

THURS.
FRI. SAT.

Kmart
... gives satisfaction always

SPIRIT OF '76

DOORBUSTERS

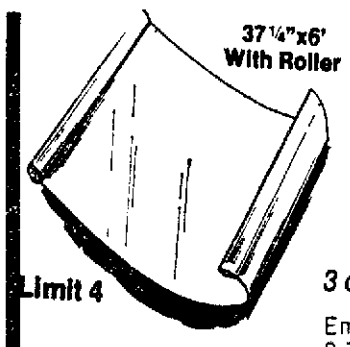


DISPOSABLE DIAPERS

OUR REG. 3.56

3 days **2.87**

Save on economy packs of 60 Daytime or 40 overnight diapers!



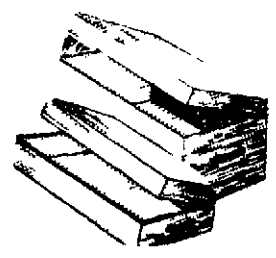
WINDOW SHADES

OUR REG. 2.27

3 days **1.77**

Embossed white pastic 3 7 ¼"x6ft

LIMIT 6



STORAGE CHESTS

OUR REG. 1.97

3 days **1.00** LIMIT 2

Wood grain or floral design



SWAG HOOKS

OUR REG. 97¢

3 days **58¢** LIMIT 2

Metal hooks with fittings

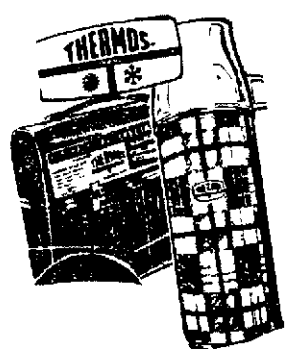


INFANTS LEISURE SUITS

OUR REG. 8.97/9.96

3 days **7.00**

Choice of three designs, Polyester double knit 2-4.

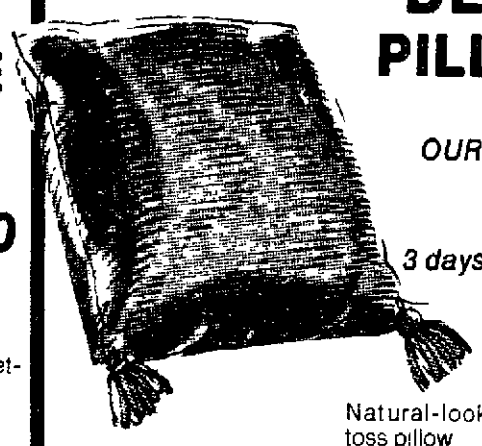


LUNCH KIT WITH BOTTLE

OUR REG. 5.54

3 days **4.00**

Plastic kit with 1½ pt. metal bottle



DECOR PILLOWS

OUR REG. 3.97

3 days **2.97**

Natural-look decorative toss pillow



SACHET KNITS

OUR REG. 3.66 yd.

3 days **1.99** yd.

Choose from solids or fancies 54-60" wide
Lightweight polyester



MEN'S DOUBLE KNIT DRESS JEANS

OUR REG. 9.96

3 days **7.00**

New spring colors
Men's Sizes

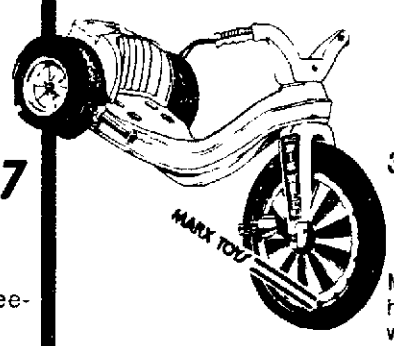


MEN'S GREY TEE-SHIRTS

OUR REG. 1.97

3 days **1.57**

100% cotton grey tee-shirts Short sleeve.



BIG WHEEL®

OUR REG. 18.97

3 days **14.44**

Marx Big Wheel® with steel hand brake, two small wheels at the rear and one Big Wheel at the front.



PINT THERMOS® BOTTLES

OUR REG. 2.87

3 days **1.87**

Thermos® brand vacuum bottle with cup cap. Plaid.



CLOSEOUT "MIST" DRYER

OUR REG. 12.88

3 days

9.96

- 600 watts of drying power
- Spray mist trigger—moistens hair for better styling control between washings
- Adjustable heat and airflow.
- Styling brush, regular and wide-tooth comb attachments



12" CORK PANELS

OUR REG. 3.64

3 days **1.97** pack of 4

Easy-to-apply natural cork panels



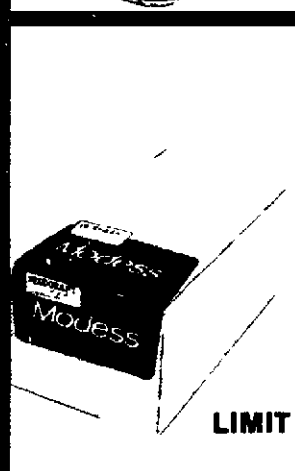
1976 AUTOMANUAL

OUR REG. 6.87

3 days **4.99**

For U.S.A. cars plus Jeep and VW. Tables, charts, over 3000 illustrations. Save.

PAPERBACK



MODESS 40's

OUR REG. 2.34

3 days **1.87**

Regular or super size

LIMIT 2



BIG BUCKET® 5-QT. LATEX

OUR REG. 5.36

3 days **3.26**

5-quart bucket of interior latex flat wall paint. Choice of colors

COLOR ENLARGEMENT



Photo Finishing Special

8x10"

$1.87

3 DAYS ONLY

Bigger is better if it's your favorite snap shot. Borderless silk enlargements made from any Focal or Kodacolor negative or any color slide

good only Mar. 25.26 27

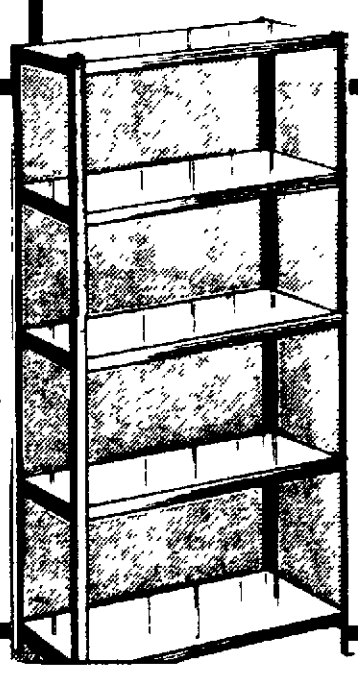


BATH SIZE DIAL SOAP

3 days

4 FOR 1.00

LIMIT 4



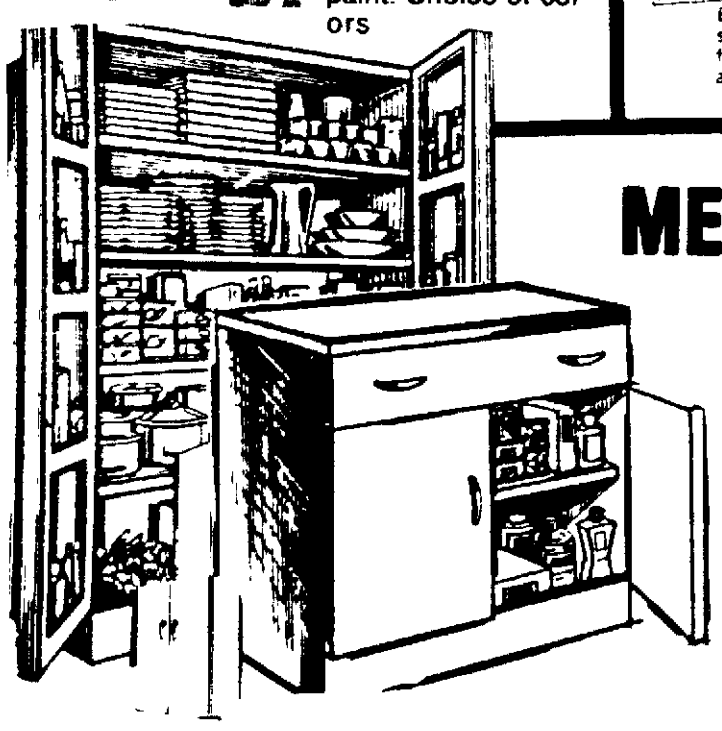
METAL SHELVING

OUR REG. 15.97

3 days **12.97**

5-shelf unit ideal for garage or basement

LIMIT 2



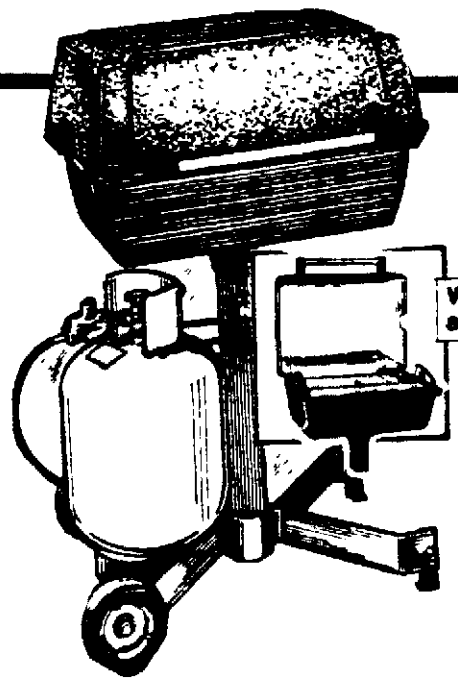
METAL CABINET

OUR REG. 60.44/64.44

3 days **47.88**

Base cabinet 30x20x36" white only

UTILITY CABINET 30x15x66"
WARDROBE 36x22½ x63"



With Mobile Mount and Propane Tank

PROPANE GAS GRILL

OUR REG. 127.77

3 DAYS **109.00**

Die-cast aluminum body with 14x22" chrome cooking grid; and permanent briquettes. Charge it.

OPEN DAILY
10 A.M. - 10 P.M.

4601 VINE STREET

SUNDAY
10 A.M. - 7 P.M.

NEWSPAPERARCHIVE®

OPEN DAILY 10-10
SUNDAY 10-7

THURS.
FRI. SAT.

Kmart®
... gives satisfaction always

SPIRIT OF '76

DOORBUSTERS

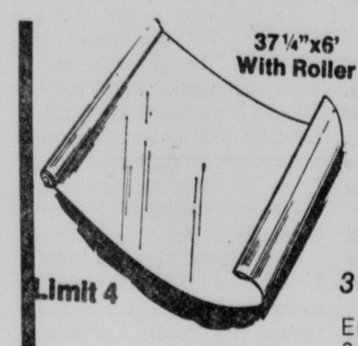


DISPOSABLE DIAPERS

OUR REG. 3.56

3 days **2.87**

Save on economy packs of 60 Daytime or 40 overnight diapers!



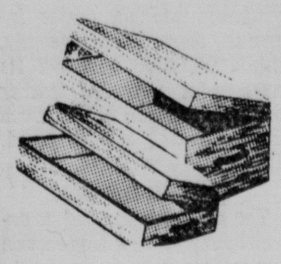
WINDOW SHADES

OUR REG. 2.27

3 days **1.77**

Embossed white pastic 3 7 ¼"x6ft.

LIMIT 6



STORAGE CHESTS

OUR REG. 1.97

3 days **1.00** LIMIT 2

Wood grain or floral design



SWAG HOOKS

OUR REG. 97¢

3 days **58¢** LIMIT 2

Metal hooks with fittings

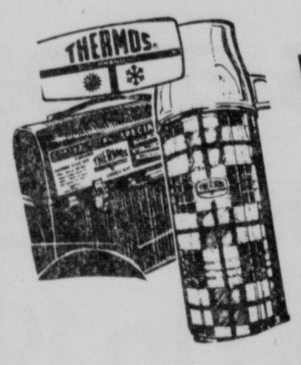


INFANTS LEISURE SUITS

OUR REG. 8.97/9.96

3 days **7.00**

Choice of three designs, Polyester double knit 2-4.



LUNCH KIT WITH BOTTLE

OUR REG. 5.54

3 days **4.00**

Plastic kit with 1½ pt. metal bottle.



DECOR PILLOWS

OUR REG. 3.97

3 days **2.97**

Natural-look decorative toss pillow



SACHET KNITS

OUR REG. 3.66 yd.

3 days **1.99** yd.

Choose from solids or fancies. 54-60" wide. Lightweight polyester.



MEN'S DOUBLE KNIT DRESS JEANS

OUR REG. 9.96

3 days **7.00**

New spring colors. Men's Sizes

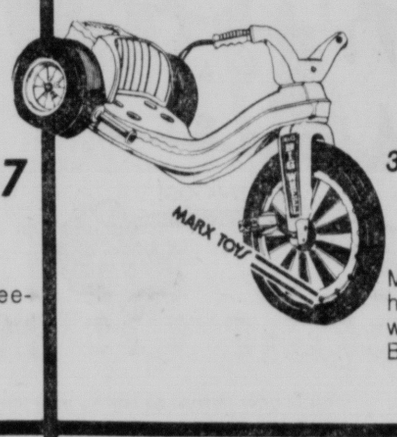


MEN'S GREY TEE-SHIRTS

OUR REG. 1.97

3 days **1.57**

100% cotton grey tee-shirts. Short sleeve.



BIG WHEEL®

OUR REG. 18.97

3 days **14.44**

Marx Big Wheel® with steel hand brake, two small wheels at the rear and one Big Wheel at the front.



PINT THERMOS® BOTTLES

OUR REG. 2.87

3 days **1.87**

Thermos® brand vacuum bottle with cup cap. Plaid.



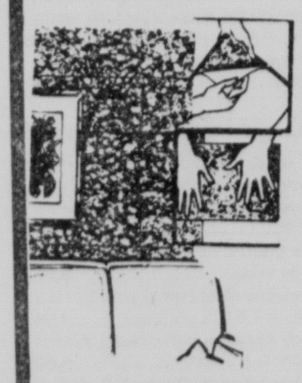
CLOSEOUT "MIST" DRYER

OUR REG. 12.88

3 days

9.96

- 600 watts of drying power.
- Spray mist trigger—moistens hair for better styling control between washings.
- Adjustable heat and airflow.
- Styling brush, regular and wide-tooth comb attachments.



12" CORK PANELS

OUR REG. 3.64

3 days **1.97** pack of 4

Easy-to-apply natural cork panels



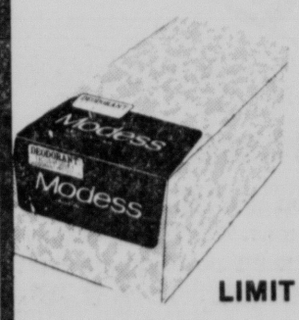
1976 AUTOMANUAL

OUR REG. 6.87

3 days **4.99**

For U.S.A. cars plus Jeep and VW. Tables, charts, over 3000 illustrations. Save.

PAPERBACK



MODESS 40's

OUR REG. 2.34

3 days **1.87**

Regular or super size

LIMIT 2



BIG BUCKET® 5-QT. LATEX

OUR REG. 5.36

3 days **3.26**

5-quart bucket of interior latex flat wall paint. Choice of colors.

COLOR ENLARGEMENT



Photo Finishing Special

8x10"

$1.87

3 DAYS ONLY

Bigger is better, if it's your favorite snapshot. Borderless silk enlargements made from any Focal or Kodacolor negative, or any color slide.

good only Mar. 25,26,27

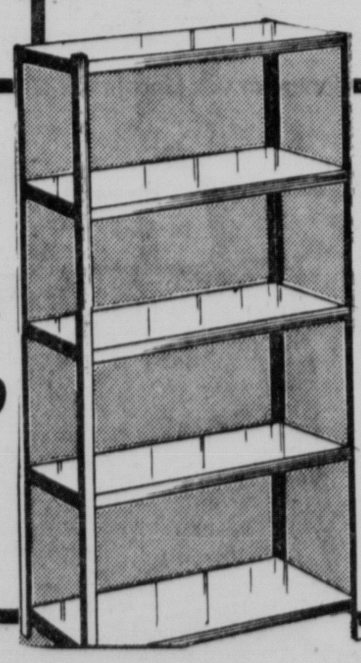


BATH SIZE DIAL SOAP

3 days

4 FOR 1.00

LIMIT 4



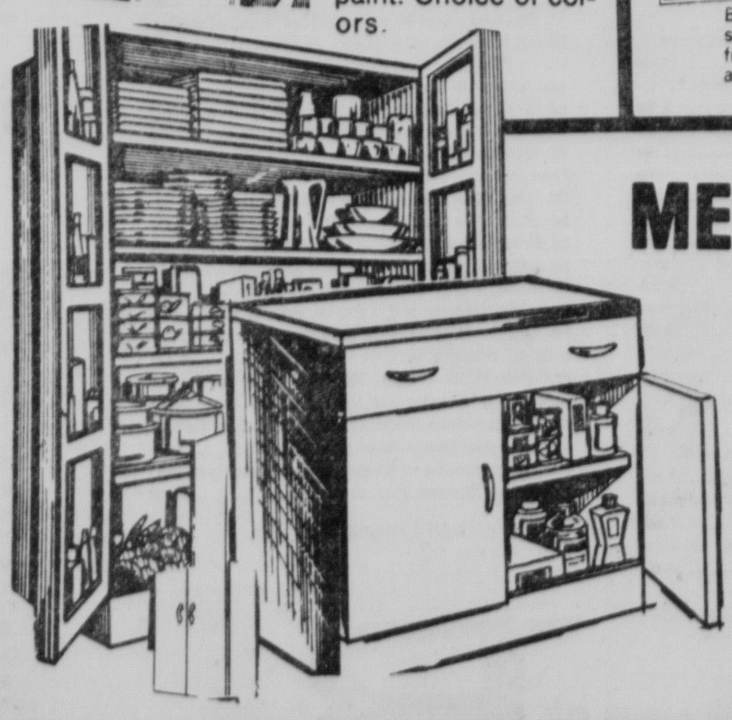
METAL SHELVING

OUR REG. 15.97

3 days **12.97**

5-shelf unit. Ideal for garage or basement.

LIMIT 2



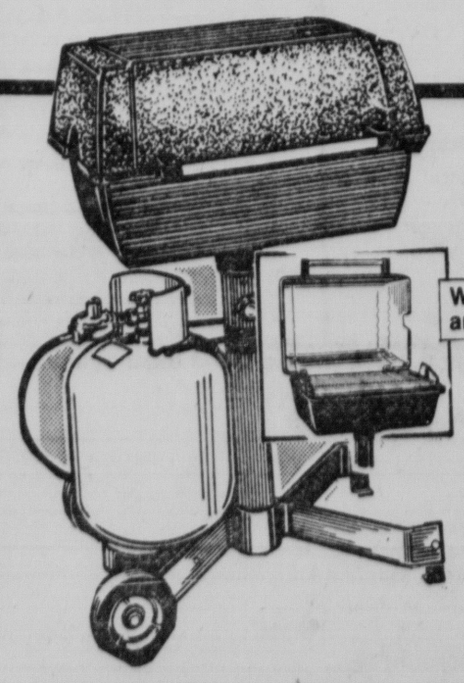
METAL CABINET

OUR REG. 60.44/64.44

3 days **47.88**

Base cabinet 30x20x36" white only.

UTILITY CABINET 30x15x66"
WARDROBE 36x22½ x63"



With Mobile Mount and Propane Tank

PROPANE GAS GRILL

OUR REG. 127.77

3 DAYS **109.00**

Die-cast aluminum body with 14x22" chrome cooking grid; and permanent briquettes. Charge it.

OPEN DAILY
10 A.M. - 10 P.M.

4601 VINE STREET

SUNDAY
10 A.M. - 7 P.M.

Sports Center Could Be $hot In Arm For Prep Funds

By RANDY YORK
Prep Sports Editor

The final returns aren't all in, but Nebraska School Activities Association (NSAA) executive secretary Les Chamberlin expects his office to realize an approximate $155,000 profit from district and state basketball tournaments.

Record-breaking attendance at the state tournament helped offset a $10,500 slide from last year's district tournament gross receipts.

Although the NSAA's expenses were considerably higher using Nebraska's new $13.8 million Sports Center, Chamberlin expects the facility to be the financial boon of the future.

It could help wrestling, which lost $8,000 this year, turn into a moneymaker, according to Chamberlin.

"We've already made arrangements to host next year's state wrestling tournament in the Sports Center," he said, adding state gymnastics and swimming meets for both boys and girls will be held in the Sports Center next school year.

Chamberlin's office sold 39,651 adult tickets to the state basketball tournament at $2 apiece and 51,301 student tickets at $1 apiece.

All-Time Record

Official paid attendance for the state tournament was 90,952, an all-time record.

Gross receipts for the state tourney totaled $130,456.45. Chamberlin said expenses will run somewhere between $50,000 and $52,000, giving the state tournament an approximate $80,000 profit.

The NSAA also realized $75,575.80 from district tournament competition across the state. District receipts totaled $229,017.60. The NSAA receives 33% of that financial pie.

The Class A-1 district tournament at Lincoln's Pershing Auditorium again ranked as the biggest moneymaker among the state's 48 districts.

It even outgrossed all four Class A Omaha districts combined. Gross receipts from the Capital City district for three games were $14,365.25.

Omaha's four districts combined amounted to $13,214.50 with its biggest district producing $4,998. The Class A district at Beatrice grossed $2,313.80 and the Class A district at South Sioux City grossed $2,037.50.

The Class A district at Alliance grossed the least of all 48 districts in the state — a paltry $1,635. Class A district receipts were $33,556.05 — down $3,300 from last year.

Class B districts also were down $1,300 with a total of $51,217. The Class B-6 district at Kearney State College grossed the most — $13,530.50, second highest in the state behind Lincoln.

Class C district receipts were down $6,800 from last year with a $70,104.05 total. Class C-10 at Doane College led the way with $6,397.

Only Increase

Class D was the only class to increase district receipts. Its $51,871 total was up $1,200. The D-10 district at Holdrege had the largest receipts, $4,423.

Class C regional playoff receipts totaled $13,206 and Class D regionals produced $9,387.85, according to Chamberlin. Both totals were comparable with last year.

The Walthill-Laurel regional at West Point led Class C with $2,640.50 while the Fairmont-Nelson regional at Hastings College led Class D with $1,706.60.

"Gross district receipts were about $229,000 this year, compared to about $240,000 last year," Chamberlin noted, citing weather as a possible reason for the decrease.

Chamberlin said the Sports Center cost the NSAA $2,000 a day to rent. Additional security cost the NSAA $4,500 more than last year.

The NSAA chief said state wrestling receipts were $27,300 for its three-day state tourney. "That's $200 less than a year ago," he said. "District receipts also were down and it cost us $19,000 more in reimbursements to the schools for the extra day's competition, so we lost over $8,000 on wrestling."

Chamberlin said Nebraska already has altered its basketball schedule to accommodate the state wrestling tournament in the Sports Center next February.

"We're hoping it'll be the difference to put the sport in the black," he said.



STAFF PHOTO BY HARALD DREIMANIS

Nebraska Wesleyan's Doug Votava, heading for the dugout, leaps to avoid Northwest Missouri State's Tim Thompson, sliding into third base Wednesday after the final out in the seventh inning in the first game of the Plainsmen's home opener at Sherman Field. NWU gained a split of the doubleheader by winning the second game 8-4 after dropping the opener 9-4.

NWU Rebounds For Split Of Home Opener

By KEN HAMBLETON
State College Writer

The Northwest Missousri State baseball team had made Nebraska Wesleyan coach Ron Bachman begin to wonder about his veteran Plainsmen squad.

The Beatcats, 33-9 last year, won both ends of a twinbill against NWU last Saturday by the 10-run rule and won the first game of the Plainsmen's home opener 9-4 Wednesday afternoon at Sherman Field.

But Wesleyan's hitting finally caught up with its pitching and fielding in the second game to help the Plainsmen gain an 8-4 win over the Bearcats.

Northwest Missouri State jumped on NWU for seven runs in the second inning of the first game and kept NWU to four runs and four hits to boost its record to 6-4.

Mike Ginn, who relieved starter John Svehla in the second inning, held the Bearcats to two runs on seven hits and struck out six in six innings of relief, but a strong combined effort by starter David Hanson and Bob Downs preserved the win for NWMS.

The same early-inning woes struck the Plainsmen in the second game when the Bearcats scored three runs on one hit, an error and a wild pitch.

Wesleyan shortstop Scott Votava closed the gap in the second inning with a 370-foot homer over the left-center wall, scoring his brother Doug, who had walked.

Plainsman catcher Gene Lessman, who broke out of a slump by hitting three for three in the second game, led off the second inning with a double and then scored on a 350-foot blast over the left field wall by centerfielder Mike Reta, which put NWU into a 4-3 lead.

The Bearcats tied the game in the third when Joe Pascuzzi singled and then scored on a wild pitch, after going to third on a single by Tim Thompson.

But NWSM didn't threaten to score again as Ted Hall held the Bearcats to just two more hits, before being relieved by senior lefthander Larry Abel in the sixth inning.

Meanwhile, the Plainsmen scored the winning run in the fifth when Lessman singled, went to second on a passed ball, to third on a single by Reta and scored on an error by the catcher.

Wesleyan added three insurance runs in the fifth when Lessman tripled with the bases loaded to up the score to 8-4. In that inning, Votava gained first base on a dropped third strike and then stole second. Reed followed with an intentional walk and both runners advanced on a balk by losing pitcher Steve Mapel. Bearcat coach Jim Wasem argued the call and finished the game watching from the bleachers. Mapel then filled the bases by hitting Bob Blake.

Sophomore Hall picked up the win, going five innings in relief, allowing four hits and one run, while striking out six.

"When you beat a good team like Northwest Missouri State, it really means something," said NWU coach Bachman. "We finally made the turn and started getting the big hits with men on."

Five early NWU errors in the second game bothered Bachman, but he said he was proud of the team's effort. "We made a lot of errors because we hesitated a lot," Bachman said. "But our pitching came through for us and we got the hits to overcome our mistakes.

"Ginn did a good job in relief in the opener and Hall settled down and found his control in the second game," Bachman said. "We've played a lot of rough teams, but I think we're pretty good for being 4-8."

The Plainsmen open their NIAC conference season at 2 p.m. next Wednesday with a doubleheader against Doane at Tuxedo Park in Crete.

First Game

NWMS (9)	ab	r	h	bi	NWU (4)	ab	r	h	bi
Webb,cf	4	1	2	3	D.Votava,lf	2	0	0	1
Blake,c	3	0	0	0	S.Votava,ss	0	1	0	1
Pascuzzi,2b	3	0	0	0	Reed,1b	1	4	0	2
Jackson,rf	3	1	0	0	Blake,rf	3	0	0	0
Downs,dh,p	3	1	1	0	Lessman,c	3	1	0	0
Thompsn,1b	3	1	1	2	Stallwrth,ph	1	0	0	0
Shirley,lf	4	2	2	1	Reta,cf	3	1	1	0
Albertsn,3b	4	2	3	0	Roseland,dh	2	1	0	0
Andrews,ss	2	1	1	1	Neill,ph	1	0	0	0
Hanson,p	0	0	0	0	Hmmrsky,3b	3	0	1	0
Totals	29	9	10	7	Seitz,2b	2	1	0	1
					Svehla,p	0	0	0	0
					Ginn,p	0	0	0	0
					Totals	24	4	4	4

NWSM ..... 070 020 0—9
NWU ..... 000 121 0—4

E—Albertson, Pascuzzi; 2, Seitz, Reed; LOB — NWSM 5, NWU 6, 2B — Reed, Webb, Anderson; 3B — Thompson; HR — Shirley; SB — Jackson, Pascuzzi, Downs 2, Reta, Hammersky; S — Andrews; SF — Blake, Seitz, Hammersky.

	IP	H	R	ER	BB	SO
Hanson (1-0)	4 2/3	2	2	1	7	5
Downs	2 1/3	2	1	1	0	1
Svehla (0-1)	1	3	7	5	3	1
Ginn	6	7	2	2	1	6

HBP — S.Votava by Downs; Balk — Ginn.
T — 1:50.
Att. — 100 (est.)

Second Game

NWSM (4)	ab	r	h	bi	NWU (8)	ab	r	h	bi
Webb,cf	4	1	3	0	D.Votava,lf	2	1	0	0
Workman,ss	2	1	0	0	S.Votava,ss	4	1	1	2
Downs,ph	1	0	0	0	Reed,dh	2	1	0	0
Pascuzzi,2b	4	2	2	0	Blake,rf	2	1	0	0
Jackson,rf	3	0	0	1	Stallwrth,1b	3	1	0	0
Thmpsn,1b	3	0	1	1	Lessman,c	3	2	3	3
Shirley,lf	3	0	1	0	Reta,cf	3	1	2	2
Albertsn,3b	4	0	0	0	Neill,3b	3	0	1	0
Bretag,dh	3	0	0	0	Seitz,2b	1	0	0	0
Andrews,pr	0	0	0	0	Roseland,ph	1	0	0	0
Tischer,c	2	0	0	0	Hmsy,ph,3b	1	0	0	0
Blake,ph	1	0	1	0	Dawson,p	0	0	0	0
Bodnar,p	0	0	0	0	Hall,p	0	0	0	0
Mapel,p	0	0	0	0	Abel,p	0	0	0	0
Totals	30	4	8	2	Totals	25	8	7	7

NWSM ..... 301 000 0—4
NWU ..... 220 013 x—8

E — D.Votava, S.Votava 2, Seitz 2, Reta, Tischer; DP — NWMS 1, NWU 1; LOB — NWSM 9, NWU 3, 2B — Lessman; 3B — Lessman; HR — S.Votava, Reta; SB — Shirley, Webb, Reta, S.Votava; S — Jackson

	IP	H	R	ER	BB	SO
Bodnar	1	4	4	4	1	3
Mapel (1-0)	5	3	4	3	2	6
Dawson	1 1/3	1	3	2	1	0
Hall (w,1-1)	5	4	1	1	1	6
Abel	1 1/3	3	0	0	0	0

HBP — Blake by Mapel; WP — Dawson, Hall; PB — Tischer 2, Blake, Balk — Mapel; T — 1:30.



Randy York
Award Winner

Citation To York

Salisbury, N.C. — Lincoln Journal and Star prep editor Randy York was named Nebraska's Sportswriter of the Year.

The award was announced by the National Sportswriters and Sportscasters Association headquartered here. York and Don Gill, named Nebraska's Sportscaster of the Year, will be honored at the group's annual convention here in June. The award is York's second straight.

Kent Pavelka, sports director for KFAB in Omaha, was named Nebraska's delegate to the national convention.

York is completing his fourth year as prep editor for the Lincoln Journal and Star. He is a graduate of the University of Nebraska.

Bartow Aware Of UCLA History

Los Angeles (AP) — Many have said Gene Bartow is unlucky to have followed the eminently successful John Wooden as coach of the UCLA Bruins, but perhaps Bartow is lucky on one count. He knows exactly what's expected of him.

"We're where we're supposed to be," Bartow said. "At least that's what they told me when I came here."

Where the Bruins are is in Philadelphia, in the NCAA basketball finals . . . but there's more.

By Saturday night, the Bruins are supposed to be one of the final two teams vying for the collegiate basketball title. By late Monday night, the Bruins are supposed to have proven they're the best, period.

There are, of course, a couple of stumbling blocks in the way of Bartow's Bruins. First, Saturday in Philadelphia, there is Indiana, a team that was 20 points better than UCLA when the two met in the first game of the season.

And should UCLA, a sixpoint underdog, upset the unbeaten and top-ranked Hoosiers, then the Bruins would have to beat the winner of the Michigan-Rutgers game in Monday's NCAA finale.

Only then would UCLA be where "it's supposed to be."

Bartow, whose team has apparently progressed a great deal since the opening 84-64 loss to Indiana, said he's looking forward to Saturday's rematch.

"Losing the game was awful," Bartow recalled. "But things are never as bad as they seem. I'm looking forward to playing them again, and so is the whole team. I know they're a super team and Bobby Knight is a super coach, but we've got a good team, too."

The Bruins' coach had said going into the first game that he wished it had come later, because Indiana was a seasoned, veteran club while his Bruins were not yet adjusted to his coaching techniques.

This time around, though, Bartow thinks the conditions are just right. "We're healthy, excited and it shapes up as a super game," he said. "I've never gone into a game that I didn't think I could win, and that goes for the first game with Indiana."

Bartow said the Bruins intend to play the game their way, trying not to get caught up in what Indiana does.

"We're going to emphasize what UCLA can do," Bartow remarked, "not what Indiana can do. And if we play the way we're capable of playing the way we played against Washington, Washington State and some other teams, I think we're going to win."

Rutgers: Surprises Can Happen

NEW BRUNSWICK, N.J. (AP) — "Anytime you get this far," says Rutgers Coach Tom Young, "all you need is two outstanding ball games. Who knows what can happen?"

What could happen is that Rutgers could finish its season 33-0. And if the Scarlet Knights do that, they'll be the NCAA basketball champions for their first time ever. And it'll be one of the year's biggest surprises.

Young acknowledges that similarly unbeaten but top-ranked Indiana is the favorite to win the title, but says he feels "anyone of the final four has a chance to win."

Young takes his fourth-ranked Knights to Philadelphia to face Michigan in the NCAA's semifinal round Saturday. The championship game is scheduled for Monday night.

"It takes your best effort of the year to make it out of the final four alive," he said. "Right now we're playing as well as we've been playing all year, but we can't afford a letdown . . . No one's going to win this thing unless they play well."

Young planned 1½-hour practice sessions for the Scarlet Knights for Wednesday and Thursday, before departing for Philadelphia's Spectrum on Friday.

As for the brevity of the sessions, Young said, "If they don't know it by now, they never will."

Saturday's Michigan-Rutgers game figures to be a wide-open, high-scoring affair, pitting two squads that like to run on offense and press on defense, he says. After that, Young doesn't care if his team meets Indiana or UCLA.

"If we get there I don't care who we play. It makes no difference because neither one would be easy."

Rutgers and Michigan have met once previously, way back in 1933. The Wolverines won that game 33-22.

Wightman Receives Probation

Omaha (UPI) — Nebraska defensive linebacker James Wightman was placed on six months probation Wednesday on a misdemeanor charge of assault and battery filed after an incident with Omaha police.

Wightman, of Omaha, pleaded no contest to the charge Jan. 16. The count was reduced from a felony to a misdemeanor by the Douglas County attorney's office.

Wednesday, Douglas County District Judge Samuel Caniglia ordered Wightman's attorney, Arthur J. O'Leary of Omaha, to supervise the six month probation rather than the adult probation office.

Wightman was charged following a scuffle with three Omaha police officers last Sept. 27 in north Omaha. The incident occurred following an alleged traffic violation.

Wightman, a sophomore, was red shirted as a freshman but saw considerable action with the Huskers last year.



Sports Signals

By Bob Owens
Star Sports Editor

Rich Purse In NCAA

Philadelphia — Each of the four teams in this year's NCAA basketball finals will take home almost as much money as the event netted back in 1953, thanks to a lucrative television contract.

In fact, last week's 12 losing schools in regional competition combined to earn more than nine times the receipts of the event 23 years ago. Inflation undoubtedly has something to do with the increase, but the biggest reason is the $2.5 million NBC is throwing into the pot.

And this isn't the end of the rainbow for NCAA basketball teams because next year NBC will pay $4 million for television rights, add another half million in 1978 and reach the $5 million figure in 1979.

Television receives a lot of criticism for dictating times of games, when timeouts are called and for other reasons, but in these days the economic crunch of college athletics it makes good sense to give in on some of the demands of the video people.

The reason television is willing to put up so much money is that the ratings of the past three or four NCAA finals have zoomed out of sight. It's an event people want to watch and an event advertisers feel is a profitable investment.

When NBC negotiated its first contract a few years ago it suggested playing the semifinal games on Saturday afternoon and moving the championship game to prime time on Monday night. The latest contract calls for playing some first round matches on Sunday afternoons. Thus the increased bonus NCAA member schools will share in the future.

UCLA Close To $1 Million

Football people like to say their sport pays the way for all the other sports and this is true at a big majority of the so-called super powers, such as Nebraska and Oklahoma and others.

Schools with successful basketball programs, however, more than pay the cost of the sport. Take UCLA as an example. The Bruins in the last 13 years have taken home close to $1 million just for their play in the tournament — not to mention full houses for every home game in Pauley Pavillion.

An indication of what could happen at Nebraska if the new sports center helps Coach Joe Cipriano get some super talented athletes was shown at the recent state high school basketball tournament.

Six sessions, including three in the afternoon, attracted an announced figure of 65,600 fans. Of course, they weren't paying $8.25 like they do to watch the Cornhuskers play football, but it was an indication that Nebraska will come out to see good basketball.

Nebraska's share of Fiesta Bowl money came to $210,419.91, a figure which had to be shared with other Big Eight Conference schools. This year's NCAA finals will provide the Big Ten Conference with $288,000, of which Michigan and Indiana will each be rewarded with $77,777. The other eight teams will receive $15,554.

Since Pacific-8 teams don't share in NCAA receipts, UCLA's take-home-pay will be a little more than $150,000. Rutgers will get a like share.

Indiana Schedule Toughest

Fans like to discuss schedules and how tough they were. Some think Notre Dame, for example, played the toughest card, but if you consider how many teams that ended up rated in the top 20 in the nation, that honor goes to undefeated Indiana.

The Hoosiers, who are 30-0, played nine such teams and won them all. Notre Dame met just five from the top 20 and came away with a 3-2 record. Michigan went 2-4 against the top echelon while Rutgers compiled its 31-0 record by not playing any ranked teams. UCLA went 3-2 in the games against the toughies.

Only one team came close to playing as many top 20 teams as Indiana. That was Oregon State, which came out 4-3 in such matches. Among Big Eight teams, Kansas State was 2-2 while Missouri was 1-2. Nebraska's ventures against top 20 teams resulted in an 0-3 mark — a loss to Washington and a pair of setbacks to Missouri.

Indiana's nine wins over top 20 teams included No. 2 Marquette 65-56, No. 6 UCLA 84-64, No. 7 Alabama 74-69, No. 9 Michigan twice 80-74 and 72-67, No. 10 Notre Dame 63-60, No. 12 Florida State 83-59, and No. 16 St. John's of New York twice 76-69 and 90-70.

Just comparing the records, Rutgers is the only team that doesn't seem to fit the mold of a title contender despite a 31-0 mark. Yet, all the Scarlet Knights need to do is win two more games and write their name alongside the list of previous champions.

Comparative scores are meaningless, granted, but Rutgers had to go overtime to beat a Manhattan team that Indiana massacred 97-61. All that information, however, is just something that will go in the record books for posterity. What happens here Saturday and Monday is all that's important now.

4 NCAA Coaches Eye Each Other

PHILADELPHIA (UPI) — The four coaches in the NCAA basketball championship playoffs to be held here this weekend Wednesday talked about muscle, speed, height, strength and "mystique."

Unbeaten Rutgers, 31-0, meets Michigan, 24-6, in the first game of the semifinals Saturday afternoon at the Spectrum. In the second game, top-ranked Indiana, also unbeaten with a 30-0, takes on defending champion UCLA, 26-4, winners of 10 of last 12 titles under John Wooden.

Tom Young, coach of the Rutgers team that surprised the experts with its undefeated season, said his squad has not "played anyone with a lot of muscle all season long, and playing a physical Michigan team may hurt us a little bit, but our own quickness will be a big advantage to us."

But Michigan's Johnny Orr saw his team differently.

"We are a very small, skinny team," Orr said. "We're quick and have good jumping ability. If the big guys underneath don't get the ball, it comes out and our guys get it and go."

Bobby Knight of Indiana, whose team lost to Kentucky in the regionals last year when star forward Scott May was injured, said the availability of the 6-foot-7 All-American senior makes us a stronger club at this point than last year."

NEWSPAPERARCHIVE®
NEWSPAPERARCHIVE®

Sports Center Could Be $hot In Arm For Prep Funds

By RANDY YORK
Prep Sports Editor

The final returns aren't all in, but Nebraska School Activities Association (NSAA) executive secretary Les Chamberlin expects his office to realize an approximate $155,000 profit from district and state basketball tournaments.

Record-breaking attendance at the state tournament helped offset a $10,500 slide from last year's district tournament gross receipts.

Although the NSAA's expenses were considerably higher using Nebraska's new $13.8 million Sports Center, Chamberlin expects the facility to be the financial boon of the future.

It could help wrestling, which lost $8,000 this year, turn into a moneymaker, according to Chamberlin.

"We've already made arrangements to host next year's state wrestling tournament in the Sports Center," he said, adding state gymnastics and swimming meets for both boys and girls will be held in the Sports Center next school year.

Chamberlin's office sold 39,651 adult tickets to the state basketball tournament at $2 apiece and 51,301 student tickets at $1 apiece.

All-Time Record

Official paid attendance for the state tournament was 90,952, an all-time record.

Gross receipts for the state tourney totaled $130,456.45. Chamberlin said expenses will run somewhere between $50,000 and $52,000, giving the state tournament an approximate $80,000 profit.

The NSAA also realized $75,575.80 from district tournament competition across the state. District receipts totaled $229,017.60. The NSAA receives 33% of that financial pie.

The Class A-1 district tournament at Lincoln's Pershing Auditorium again ranked as the biggest moneymaker among the state's 48 districts.

It even outgrossed all four Class A Omaha districts combined. Gross receipts from the Capital City district for three games were $14,365.25.

Omaha's four districts combined amounted to $13,214.50 with its biggest district producing $4,998. The Class A district at Beatrice grossed $2,313.80 and the Class A district at South Sioux City grossed $2,037.50.

The Class A district at Alliance grossed the least of all 48 districts in the state — a paltry $1,635. Class A district receipts were $33,556.05 — down $3,300 from last year.

Class B districts also were down $1,300 with a total of $51,217. The Class B-6 district at Kearney State College grossed the most — $13,530.50, second highest in the state behind Lincoln.

Class C district receipts were down $6,800 from last year with a $70,134.95 total. Class C-10 at Doane College led the way with $6,397.

Only Increase

Class D was the only class to increase district receipts. Its $51,871 total was up $1,200. The D-10 district at Holdrege had the largest receipts, $4,423.

Class C regional playoff receipts totaled $13,206 and Class D regionals produced $9,387.85, according to Chamberlin. Both totals were comparable with last year.

The Walthill-Laurel regional at West Point led Class C with $2,640.50 while the Fairmont-Nelson regional at Hastings College led Class D with $1,706.60.

"Gross district receipts were about $229,000 this year, compared to about $240,000 last year," Chamberlin noted, citing weather as a possible reason for the decrease.

Chamberlin said the Sports Center cost the NSAA $2,000 a day to rent. Additional security cost the NSAA $4,500 more than last year.

The NSAA chief said state wrestling receipts were $27,300 for its three-day state tourney. "That's $200 less than a year ago," he said. "District receipts also were down and it cost us $10,000 more in reimbursements to the schools for the extra day's competition, so we lost over $8,000 on wrestling."

Chamberlin said Nebraska already has altered its basketball schedule to accommodate the state wrestling tournament in the Sports Center next February.

"We're hoping it'll be the difference to put the sport in the black," he said.



STAFF PHOTO BY HARALD DREIMANIS

Nebraska Wesleyan's Doug Votava, heading for the dugout, leaps to avoid Northwest Missouri State's Tim Thompson, sliding into third base Wednesday after the final out in the seventh inning in the first game of the Plainsmen's home opener at Sherman Field. NWU gained a split of the doubleheader by winning the second game 8-4 after dropping the opener 9-4.

NWU Rebounds For Split Of Home Opener

By KEN HAMBLETON
State College Writer

The Northwest Missousri State baseball team had made Nebraska Wesleyan coach Ron Bachman begin to wonder about his veteran Plainsmen squad.

The Beatcats, 33-9 last year, won both ends of a twinbill against NWU last Saturday by the 10-run rule and won the first game of the Plainsmen's home opener 9-4 Wednesday afternoon at Sherman Field.

But Wesleyan's hitting finally caught up with its pitching and fielding in the second game to help the Plainsmen gain an 8-4 win over the Bearcats.

Northwest Missouri State jumped on NWU for seven runs in the second inning of the first game and kept NWU to four runs and four hits to boost its record to 6-4.

Mike Ginn, who relieved starter John Svehla in the second inning, held the Bearcats to two runs on seven hits and struck out six in six innings of relief, but a strong combined effort by starter David Hanson and Bob Downs preserved the win for NWMS.

The same early-inning woes struck the Plainsmen in the second game when the Bearcats scored three runs on one hit, an error and a wild pitch.

Wesleyan shortstop Scott Votava closed the gap in the second inning with a 370-foot homer over the left-center wall, scoring his brother Doug, who had walked.

Plainsman catcher Gene Lessman, who broke out of a slump by hitting three for three in the second game, led off the second inning with a double and then scored on a 350-foot blast over the left field wall by centerfielder Mike Reta, which put NWU into a 4-3 lead.

The Bearcats tied the game in the third when Joe Pascuzzi singled and then scored on a wild pitch, after going to third on a single by Tim Thompson.

But NWSM didn't threaten to score again as Ted Hall held the Bearcats to just two more hits, before being relieved by senior lefthander Larry Abel in the sixth inning.

Meanwhile, the Plainsmen scored the winning run in the fifth when Lessman singled, went to second on a passed ball, to third on a single by Reta and scored on an error by the catcher.

Wesleyan added three insurance runs in the fifth when Lessman tripled with the bases loaded to up the score to 8-4. In that inning, Votava gained first base on a dropped third strike and then stole second. Reed followed with an intentional walk and both runners advanced on a balk by losing pitcher Steve Mapel. Bearcat coach Jim Wasem argued the call and finished the game watching from the bleachers. Mapel then filled the bases by hitting Bob Blake.

Sophomore Hall picked up the win, going five innings in relief, allowing four hits and one run, while striking out six.

"When you beat a good team like Northwest Missouri State, it really means something," said NWU coach Bachman. "We finally made the turn and started getting the big hits with men on."

Five early NWU errors in the second game bothered Bachman, but he said he was proud of the team's effort. "We made a lot of errors because we hesitated a lot," Bachman said. "But our pitching came through for us and we got the hits to overcome our mistakes.

"Ginn did a good job in relief in the opener and Hall settled down and found his control in the second game," Bachman said. "We've played a lot of rough teams, but I think we're pretty good for being 4-8."

The Plainsmen open their NIAC conference season at 2 p.m. next Wednesday with a doubleheader against Doane at Tuxedo Park in Crete.

First Game

NWMS (9)	ab	r	h	bi	NWU (4)	ab	r	h	bi
Webb,cf	4	1	2	3	D.Votava,lf	2	0	0	1
Blake,c	3	0	0	0	S.Votava,ss	0	1	0	1
Pascuzzi,2b	3	0	0	0	Reed,1b	4	0	2	1
Jackson,rf	3	1	0	0	Blake,rf	3	0	0	0
Downs,dh,p	3	1	1	0	Lessman,c	3	0	0	0
Thompsn,1b	3	1	1	2	Stallwrth,ph	1	0	0	0
Shirley,lf	4	2	2	1	Reta,cf	3	1	1	0
Albrtsn,3b	4	2	3	0	Roseland,dh	2	1	0	0
Andrews,ss	2	1	1	1	Neill,ph	1	0	0	0
Hanson,p	0	0	0	0	Hmmrsky,3b	3	0	1	0
Totals	**29**	**9**	**10**	**7**	Seitz,2b	2	1	0	1
					Svehla,p	0	0	0	0
					Ginn,p	0	0	0	0
					Totals	**24**	**4**	**4**	**4**

NWSM .....070 020 0—9
NWU .....000 121 0—4

E—Albertson, Pascuzzi; 2, Seitz, Reed; LOB — NWSM 5, NWU 6; 2B — Reed, Webb, Anderson; 3B — Thompson; HR — Shirley; SB — Jackson, Pascuzzi, Downs 2, Reta, Hammersky; S — Andrews; SF — Blake, Seitz, Hammersky.

	IP	H	R	ER	BB	SO
Hanson (1-0)	4 2/3	2	2	1	7	5
Downs	2 1/3	2	1	1	0	1
Svehla (0-1)	1	3	7	5	3	1
Ginn	6	7	2	2	1	6

HBP — S.Votava by Downs; Balk — Ginn;
T — 1:50;
Att. — 100 (est.)

Second Game

NWSM (4)	ab	r	h	bi	NWU (8)	ab	r	h	bi
Webb,cf	4	1	3	0	D.Votava,lf	2	1	0	0
Workman,ss	2	1	0	0	S.Votava,ss	4	1	1	2
Downs,ph	1	0	0	0	Reed,dh	2	1	0	0
Pascuzzi,2b	4	2	2	0	Blake,rf	2	1	0	0
Jackson,rf	3	0	0	1	Stallwrth,1b	3	1	0	0
Thmpsn,1b	3	0	1	1	Lessman,c	3	2	3	3
Shirley,lf	3	0	1	0	Reta,cf	3	1	2	2
Albertsn,3b	4	0	0	0	Neill,3b	3	0	1	0
Bretag,dh	3	0	0	0	Seitz,2b	1	0	0	0
Andrews,pr	0	0	0	0	Roseland,ph	1	0	0	0
Tischer,c	2	0	0	0	Hmsy,ph,3b	1	0	0	0
Blake,ph	1	0	1	0	Dawson,p	0	0	0	0
Bodnar,p	0	0	0	0	Hall,p	0	0	0	0
Mapel,p	0	0	0	0	Abel,p	0	0	0	0
Totals	**30**	**4**	**8**	**2**	**Totals**	**25**	**8**	**7**	**7**

NWSM .....301 000 0—4
NWU .....220 013 x—8

E — D.Votava, S.Votava 2, Seitz 2, Reta, Tischer; DP — NWMS 1, NWU 1; LOB — NWSM 9; NWU 3; 2B — Lessman; 3B — Lessman; HR — S.Votava, Reta; SB — Shirley, Webb, Reta, S.Votava; S — Jackson.

	IP	H	R	ER	BB	SO
Bodnar	1	4	4	4	1	3
Mapel (1,0-2)	5	3	4	3	2	6
Dawson	1/3	1	3	2	1	0
Hall (w,1-1)	5	4	1	1	1	6
Abel	1 1/3	3	0	0	0	0

HBP — Blake by Mapel; WP — Dawson, Hall; PB — Tischer 2, Blake; Balk — Mapel; T — 1:30;



Randy York
Award Winner

Citation To York

Salisbury, N.C. — Lincoln Journal and Star prep editor Randy York was named Nebraska's Sportswriter of the Year.

The award was announced by the National Sportswriters and Sportscasters Association headquartered here. York and Don Gill, named Nebraska's Sportscaster of the Year, will be honored at the group's annual convention here in June. The award is York's second straight.

Kent Pavelka, sports director for KFAB in Omaha, was named Nebraska's delegate to the national convention.

York is completing his fourth year as prep editor for the Lincoln Journal and Star. He is a graduate of the University of Nebraska.

Bartow Aware Of UCLA History

Los Angeles (AP) — Many have said Gene Bartow is unlucky to have followed the eminently successful John Wooden as coach of the UCLA Bruins, but perhaps Bartow is lucky on one count. He knows exactly what's expected of him.

"We're where we're supposed to be," Bartow said. "At least that's what they told me when I came here."

Where the Bruins are is in Philadelphia, in the NCAA basketball finals . . . but there's more.

By Saturday night, the Bruins are supposed to be one of the final two teams vying for the collegiate basketball title. By late Monday night, the Bruins are supposed to have proven they're the best, period!

There are, of course, a couple of stumbling blocks in the way of Bartow's Bruins. First, Saturday in Philadelphia, there is Indiana, a team that was 20 points better than UCLA when the two met in the first game of the season.

And should UCLA, a sixpoint underdog, upset the unbeaten and top-ranked Hoosiers, then the Bruins would have to beat the winner of the Michigan-Rutgers game in Monday's NCAA finale.

Only then would UCLA be where "it's supposed to be."

Bartow, whose team has apparently progressed a great deal since the opening 84-64 loss to Indiana, said he's looking forward to Saturday's rematch.

"Losing the game was awful," Bartow recalled. "But things are never as bad as they seem. I'm looking forward to playing them again, and so is the whole team. I know they're a super team and Bobby Knight is a super coach, but we've got a good team, too."

The Bruins' coach had said going into the first game that he wished it had come later, because Indiana was a seasoned, veteran club while his Bruins were not yet adjusted to his coaching techniques.

This time around, though, Bartow thinks the conditions are just right. "We're healthy, excited and it shapes up as a super game," he said. "I've never gone into a game that I didn't think I could win, and that goes for the first game with Indiana."

Bartow said the Bruins intend to play the game their way, trying not to get caught up in what Indiana does.

"We're going to emphasize what UCLA can do," Bartow remarked, "not what Indiana can do. And if we play the way we're capable of playing the way we played against Washington, Washington State and some other teams, I think we're going to win."

Rutgers: Surprises Can Happen

NEW BRUNSWICK, N.J. (AP) — "Anytime you get this far," says Rutgers Coach Tom Young, "all you need is two outstanding ball games. Who knows what can happen?"

What could happen is that Rutgers could finish its season 33-0. And if the Scarlet Knights do that, they'll be the NCAA basketball champions for their first time ever. And it'll be one of the year's biggest surprises.

Young acknowledges that similarly unbeaten but top-ranked Indiana is the favorite to win the title, but says he feels "anyone of the final four has a chance to win."

Young takes his fourth-ranked Knights to Philadelphia to face Michigan in the NCAA's semifinal round Saturday. The championship game is scheduled for Monday night.

"It takes your best effort of the year to make it out of the final four alive," he said. "Right now we're playing as well as we've been playing all year, but we can't afford a letdown . . . No one's going to win this thing unless they play well."

Young planned 1½-hour practice sessions for the Scarlet Knights for Wednesday and Thursday, before departing for Philadelphia's Spectrum on Friday.

As for the brevity of the sessions, Young said, "If they don't know it by now, they never will."

Saturday's Michigan-Rutgers game figures to be a wide-open, high-scoring affair, pitting two squads that like to run on offense and press on defense, he says. After that, Young doesn't care if his team meets Indiana or UCLA.

"If we get there I don't care who we play. It makes no difference because neither one would be easy."

Rutgers and Michigan have met once previously, way back in 1933. The Wolverines won that game 32-22.

Wightman Receives Probation

Omaha (UPI) — Nebraska defensive linebacker James Wightman was placed on six months probation Wednesday on a misdemeanor charge of assault and battery filed after an incident with Omaha police.

Wightman, of Omaha, pleaded no contest to the charge Jan. 16. The count was reduced from a felony to a misdemeanor by the Douglas County attorney's office.

Wednesday, Douglas County District Judge Samuel Caniglia ordered Wightman's attorney, Arthur J. O'Leary of Omaha, to supervise the six month probation rather than the adult probation office.

Wightman was charged following a scuffle with three Omaha police officers last Sept. 27 in north Omaha. The incident occurred following an alleged traffic violation.

Wightman, a sophomore, was red shirted as a freshman but saw considerable action with the Huskers last year.



Sports Signals

By Bob Owens
Star Sports Editor

Rich Purse In NCAA

Philadelphia — Each of the four teams in this year's NCAA basketball finals will take home almost as much money as the event netted back in 1953, thanks to a lucrative television contract.

In fact, last week's 12 losing schools in regional competition combined to earn more than nine times the receipts of the event 23 years ago. Inflation undoubtedly has something to do with the increase, but the biggest reason is the $2.5 million NBC is throwing into the pot.

And this isn't the end of the rainbow for NCAA basketball teams because next year NBC will pay $4 million for television rights, add another half million in 1978 and reach the $5 million figure in 1979.

Television receives a lot of criticism for dictating times of games, when timeouts are called and for other reasons, but in these days the economic crunch of college athletics it makes good sense to give in on some of the demands of the video people.

The reason television is willing to put up so much money is that the ratings of the past three or four NCAA finals have zoomed out of sight. It's an event people want to watch and an event advertisers feel is a profitable investment.

When NBC negotiated its first contract a few years ago it suggested playing the semifinal games on Saturday afternoon and moving the championship game to prime time on Monday night. The latest contract calls for playing some first round matches on Sunday afternoons. Thus the increased bonus NCAA member schools will share in the future.

UCLA Close To $1 Million

Football people like to say their sport pays the way for all the other sports and this is true at a big majority of the so-called super powers, such as Nebraska and Oklahoma and others.

Schools with successful basketball programs, however, more than pay the cost of the sport. Take UCLA as an example. The Bruins in the last 13 years have taken home close to $1 million just for their play in the tournament — not to mention full houses for every home game in Pauley Pavillion.

An indication of what could happen at Nebraska if the new sports center helps Coach Joe Cipriano get some super talented athletes was shown at the recent state high school basketball tournament.

Six sessions, including three in the afternoon, attracted an announced figure of 65,600 fans. Of course, they weren't paying $8.25 like they do to watch the Cornhuskers play football, but it was an indication that Nebraska will come out to see good basketball.

Nebraska's share of Fiesta Bowl money came to $210,419.91, a figure which had to be shared with other Big Eight Conference schools. This year's NCAA finals will provide the Big Ten Conference with $288,000, of which Michigan and Indiana will each be rewarded with $77,777. The other eight teams will receive $15,554.

Since Pacific-8 teams don't share in NCAA receipts, UCLA's take-home-pay will be a little more than $150,000. Rutgers will get a like share.

Indiana Schedule Toughest

Fans like to discuss schedules and how tough they were. Some think Notre Dame, for example, played the toughest card, but if you consider how many teams that ended up rated in the top 20 in the nation, that honor goes to undefeated Indiana.

The Hoosiers, who are 30-0, played nine such teams and won them all. Notre Dame met just five from the top 20 and came away with a 3-2 record. Michigan went 2-4 against the top eschelon while Rutgers compiled its 31-0 record by not playing any ranked teams. UCLA went 3-2 in the games against the toughies.

Only one team came close to playing as many top 20 teams as Indiana. That was Oregon State, which came out 4-3 in such matches. Among Big Eight teams, Kansas State was 2-2 while Missouri was 1-2. Nebraska's ventures against top 20 teams resulted in an 0-3 mark — a loss to Washington and a pair of setbacks to Missouri.

Indiana's nine wins over top 20 teams included No. 2 Marquette 65-56, No. 6 UCLA 84-64, No. 7 Alabama 74-69, No. 9 Michigan twice 80-74 and 72-67, No. 10 Notre Dame 63-60, No. 12 Florida State 83-59, and No. 16 St. John's of New York twice 76-69 and 90-70.

Just comparing the records, Rutgers is the only team that doesn't seem to fit the mold of a title contender despite a 31-0 mark. Yet, all the Scarlet Knights need to do is win two more games and write their name alongside the list of previous champions.

Comparative scores are meaningless, granted, but Rutgers had to go overtime to beat a Manhattan team that Indiana massacred 97-61. All that information, however, is just something that will go in the record books for posterity. What happens here Saturday and Monday is all that's important now.

4 NCAA Coaches Eye Each Other

PHILADELPHIA (UPI) — The four coaches in the NCAA basketball championship playoffs to be held here this weekend Wednesday talked about muscle, speed, height, strength and "mystique."

Unbeaten Rutgers, 31-0, meets Michigan, 24-6, in the first game of the semifinals Saturday afternoon at the Spectrum. In the second game, top-ranked Indiana, also unbeaten with a 30-0, takes on defending champion UCLA, 26-4, winners of 10 of last 12 titles under John Wooden.

Tom Young, coach of the Rutgers team that surprised the experts with its undefeated season, said his squad has not "played anyone with a lot of muscle all season long, and playing a physicial Michigan team may hurt us a little bit, but our own quickness will be a big advantage to us."

But Michigan's Johnny Orr saw his team differently.

"We are a very small, skinny team," Orr said. "We're quick and have good jumping ability. If the big guys underneath don't get the ball, it comes out and our guys get it and go."

Bobby Knight of Indiana, whose team lost to Kentucky in the regionals last year when star forward Scott May was injured, said the availability of the 6-foot-7 All-American senior, "makes us a stronger club at this point than last year."

Morning Briefing

Stewart Chosen Top Area Coach



Norm Stewart
Coach Of The Year

Norm Stewart completed his ninth season as Missouri Basketball coach with his selection as the District Five Coach of the Year by the National Association of Basketball Coaches.

Stewart is eligible for the NABC's national Coach of the Year award, which will be presented this weekend at the NCAA basketball finals in Philadelphia.

Stewart's Tigers finished with a 26-5 record and the first undisputed league title in 46 years. Missouri also advanced to the NCAA tournament and finished as the Midwest Regional runnerup.

Other Basketball

Don Walsh, assistant basketball coach at the University of South Carolina, said he had withdrawn his name from consideration as head coach at Fordham and is openly seeking the coaching position at the University of Colorado.

Two Big Ten teams, Indiana and Michigan, were rated favorites to win the semifinal round of the NCAA basketball championships in Philadelphia this weekend in odds released by Harrah's Reno-Tahoe racebook.

Luisa Harris scored 29 points as Delta State opened defense of its national collegiate basketball championship by routing Penn State 88-46 in the first round of the Association for Intercollegiate Athletics for Women tournament. In other first-round action, unseeded Baylor upset Southern Connecticut, 76-72; Mississippi College downed Queens, 91-80, Montclair routed Portland, 86-49, Wayland Baptist squashed Utah 85-46, and Cal State-Fullerton blasted Wisconsin-LaCrosse, 103-85.

Cedric "Cornbread" Maxwell of North Carolina at Charlotte was the only unanimous selection on the 1976 all-NIT team. Maxwell scored 109 points during the tourney. Other team members named are: Lew Massey, North Carolina-Charlotte; Jack Givens, Kentucky; Mike Phillips, Kentucky, and Kenny Carr, North Carolina State.

Baseball

Pitcher Andy Messersmith turned down a new offer from the Los Angeles Dodgers, club president Peter O'Malley said. O'Malley said the offer was "slightly higher" than the $540,000 three-year package previously offered and indicated it would be the Dodgers' final offer.

Baseball Hall of Fame pitcher Carl Hubbell was in "very good" condition following a hernia operation in Arizona.

Representatives of the Major League Players Association and the owners' Players Relations Committee met for five hours in an attempt to settle their complicated problems, but no progress was reported.

A fan has filed a $1 million suit against the Boston Red Sox and owner Tom Yawkey for a broken neck suffered during the World Series when a spectator tumbled 40 feet from a wall and fell on the fan.

Horse Racing

The number of race tracks may be reduced in future years but not because of interstate off-track wagering, the head of New York City's Off-Track Betting Corporation told Congress. Paul Screvane said the economic basis of racing has been allowed to deteriorate and that is the cause of many race tracks.

Four suspected bookies were ejected from Narragansett Park earlier this week in an apparent effort to stop the siphoning of betting money away from the track.

Football

The Minnesota Vikings signed 235-pound running back Willie Spencer. Spencer was considered one of the premier backs in the now-defunct World Football League. He never played in college, but he spent a year in semi-pro ball before a one and a half year WFL career.

West Des Moines Dowling high school coach Jim Williams accepted an assistant coaching job with the Iowa State University football program. Williams will join head coach Earle Bruce as an offensive linemen coach.

Other Sports

An 18-year-old Bloomington, Ind., man has been charged with drunken driving in connection with an auto accident that critically injured Indiana University track standout Steve Heidenreich last week.

A four-foot section of concrete broke away from a beam being installed on the main mast of the Olympic Stadium in Montreal, and plunged 185 feet into scaffolding. No injuries were reported in the accident, the second in a month at the site of the 1976 Summer Olympics.

Sen. Abraham Ribicoff, D-Conn., introduced a resolution opposing Soviet attempts to bar Radio Free Europe from covering the 1976 Montreal Olympics.

Jim Stefanich averaged 239 to take a first-round lead in the St. Louis $100,000 PBA tournament.

Gary Dornhoefer, the Philadelphia Flyers right wing has been stricken with viral pneumonia and will be out for a week to 10 days. He had played in all 74 Flyer games this year.

Olympic speed-skating champion Sheila Young of Detroit got an official welcome home which included a telegram from President Ford and a king-sized supply of hot fudge sundaes.

A swimming heavyweight battle is expected to shape up in the NCAA swimming and diving championships this week in the 500-freestyle event. Two-time defending champion John Naber of USC and Tim Shaw, a freshman at Long Beach State, the world record holder in the event, highlight the three-day meet at Brown University.

Toma R. Ovici, a member of the Romanian Davis Cup team, was reported in critical condition after he was struck by a car just west of the Omaha city limits. Ovici was visiting an Omaha family he met while playing in the Midwest Tennis meet in Omaha three years ago.

Hindman Wall, athletic director at the University of Cincinnati, is expected to be named to the vacant AD post at Kansas State, according to the Topeka State Journal and the Wichita Beacon.

Feature Races

At Aqueduct

Sky Dawn	5 60	2 80	2 40
Bird Island		2 40	2 20
A Charm			3 80

At Fair Grounds

Land Commander	4 20	3 20	2 20
Fuel Prince		3 20	2 60
Russian Song			2 60

At Oaklawn

Second Pleasure	5 40	3 20	2 40
Aunty's Beau		4 00	2 40
Bold Dave			2 40

Baseball Line Scores

Wednesday's Results

Texas 010 100 100—3 8 0
Kansas City 200 020 04x—8 11 1
G. Perry, Umbarger (4), Briles (7) and Ellis, Fahey (6), Splittorff, Sadecki (5), Minyard (7), Pattin (9) and Healy, Wathan (6). W—Sadecki. L—Umbarger.

Philadelphia 000 000 123—6 9 5
Atlanta 000 010 000—1 7 5
Carlton, Lonborg (4), McGraw (7) and Boone, Bastable (7), Morton, Dal Canton (5), Thompson (8), Osborn (9) and Williams, Correll (8). W—McGraw. L—Thompson.

Detroit 101 030 012—8 12 1
St. Louis $1 022 200 000—6 8 2
Roberts, Bare (4), Slayback (7), Arroyo (9) and Freehan, May (4), McGlothen, Rasmussen (4), Wallace (5), Proly (9) and Simmons, Rudolph (5). W—Slayback. L—Wallace. HRs—Detroit, Valle, Thompson. St. Louis, Smith, McBride.

California 000 020 002—4 8 2
Cleveland 000 100 000—1 6 1
Tanana, Kirkwood (4), Wheelock (7) and Etchebarren, Herman (7), Peterson, Dooson (3), Raich (5), Reynolds (7) and Ashby, Fosse (6). W—Tanana. L—Raich.

San Francisco $1 000 030 000—3 6 0
Milwaukee 100 000 000—1 7 0
Montefusco, Halicki (4), Augustine (6), Heaverlo (7), Moffett (9) and Alexander, Moore (6), Colborn, Kobel (5), Murphy (9) and Porter. W—Halicki. L—Kobel. HR—San Francisco, Joshua.

Chicago (N) 002 300 010 3—9 14 4
San Diego 122 000 001 0—6 10 1
Stone, Crosby (4), Knowles (7), Zamora (10) and Swisher, Mitterwald (4), Hosley (7), Jones, Spillner (4), Strom (7), Dupree (10) and Kendall, Davis (7). W—Knowles. L—Dupree. HRs—San Diego, Grubbs, Torres, McCovey, Winfield.

Houston 000 150 100—6 13 1
Boston 110 400 01x—7 12 3
Richard, Konieczny (4), Niekro (7) and C. Johnson, Cleveland, Bomback (5), House (8) and Fisk, Montgomery (8). W—Bomback. L—Niekro. HR—Boston, Carbo.

Los Angeles 000 011 290—13 18 0
Montreal 100 100 002— 4 8 2
Rau, Hough (4), Rautzhan (7) and Yeager, Ferguson (8), Murray, Granger (4), Taylor (7), Riley (8), Scherman (8) and Foote. W—Hough. L—Taylor. HR—Montreal, Foote, Foli.

Chicago (A) 'B' 000 110 000—2 6 1
Minnesota 005 001 00x—6 9 0
Frost, Norton (4), Koma (6) and Essian, Blyleven, Luebber (4), Decker (7) and Wynegar, Roof (7). W—Blyleven. L—Frost.

Pittsburgh 000 000 010—1 5 1
Chicago (A) 001 100 40x—7 7 1
Reuss, Kison (4) and Dyer, Nicosia (6), Wood, Carroll (4) and Enright. W—Wood. L—Reuss. HR—Chicago, Oliver.

New York (N) 001 000 000—1 4 3
New York (A) 050 020 00x—7 10 1
Koosman, Lockwood (4), Sanders (6), Myrick (7), Todd (8) and Hodges, Stearns (5), Ellis, Gura (4), Beattie (7), Pagan (9) and Dempsey, Munson (6). W—Ellis. L—Koosman.

Cincinnati 000 000 001 3—4 14 2
Baltimore 100 000 000 0—1 4 1
(10 innings)
Billingham, Zachary (4), Hinton (7), Henderson (9) and Bench, Plummer (5), Torrez, McCall (4), Stein (7), Robson (10) and Hendricks, Duncan (8). W—Henderson. L—Robson.

Thursday's Games

All Times EST

Baltimore vs. Texas at Pompano Beach, Fla., 1:30 p.m.
Boston vs. Minnesota at Orlando, Fla., 1:30 p.m.
Chicago A vs. Kansas City at Fort Myers, Fla., 1:30 p.m.
Pittsburgh vs. Detroit at Lakeland, Fla., 1:30 p.m.
Cincinnati vs. Atlanta at West Palm Beach, Fla., 7:35 p.m.
Atlanta vs. New York A at Fort Lauderdale, Fla., 1:30 p.m.
Houston vs. Montreal at Daytona Beach, Fla., 1:30 p.m.
Philadelphia vs. Los Angeles at Vero Beach, Fla., 1:30 p.m.
St. Louis vs. New York N at St. Petersburg, Fla., 3 p.m.
California vs. Oakland at Mesa, Ariz., 4 p.m.
Cleveland vs. Milwaukee at Sun City, Ariz., 4 p.m.
Chicago N vs. San Diego at Yuma, Ariz., 4 p.m.

Golf

Top Money Earners

1	Hale Irwin	$113,612
2	Ben Crenshaw	107,174
3	J.C. Snead	91,079
4	Hubert Green	89,006
5	Jack Nicklaus	86,255
6	Johnny Miller	85,935
7	Mike Morley	51,730
8	Roger Maltbie	48,756
9	Mark Hayes	47,926
10	Tom Watson	47,667
11	Bob Gilder	42,742
12	Don January	36,560
13	Gary Player	33,947
14	Rik Massengale	32,456
15	Howard Twitty	32,093
16	David Graham	29,631
17	Miller Barber	27,975
18	Lee Elder	27,784
19	Larry Nelson	27,574
20	Tom Weiskopf	27,118
21	Don Bies	26,953
22	Bud Allin	26,128
23	Kermit Zarley	25,050
24	Dave Hill	24,246
25	Tom Kite	23,545
26	Bruce Crampton	23,368

Bookies Called Arsonists, Linked To Track Brawl

EAST PROVIDENCE, R.I. (AP) — Authorities say they were told that a fight here Wednesday night in which a horse trainer was injured stemmed from bookmakers being kicked out of Narragansett Park.

Sgt. John Hardy of the East Providence Police Department said the trainer was struck with a cane and a police officer hit with a baseball bat during a scuffle at a bar outside the race track gates.

Asked if the fight stemmed from reports that the bookies were somehow involved in the race track fire Monday night, Hardy said "statements to that effect" were made by witnesses to the fight.

"The witnesses feel that there is a connection between the beatings tonight and the bookies being kicked off the track," Hardy said. "They also said there were other unreported beatings."

Two men were arrested after the fight and charged with assault. They were identified as Walter J. Ciccia, 25, and Armando Ugarte, 29, both of Pawtucket, R.I.

Hardy said Ciccia was charged with assaulting Patrolman Walter Cook, 40, with a baseball bat. He said Cook declined treatment for his injuries.

The trainer injured in the fight was identified as Frank Dullea, 28, Chepatchet, R.I. Officials said Dullea suffered cuts to his forehead, right arm and right eye. He was taken to Pawtucket Memorial Hospital for treatment.

Meanwhile, racing sources told The Associated Press that they received tips from unidentified callers that the fire was set by the bookies. The blaze destroyed two stables and killed more than 20 thoroughbreds.

The sources said the bookies were angry because track officials had kicked them off the track grounds on Monday. The fire broke out in a stall of one of the barns about 8:40 p.m. EST Monday.

No official reports on the cause of the fire have yet been issued. However, a spokesman for the state fire marshall's office said earlier Wednesday that the findings should be ready Thursday morning.

Published reports Wednesday morning said four suspected bookmakers were ejected from Narragansett Park earlier in the week because the bookies were siphoning betting money away from the track.

A Narragansett official acknowledged that the men were asked to leave the track after the second race Monday, but he declined to elaborate.

The fire Monday night resulted in the immediate deaths of 22 horses. Since then, six others have been put to death because of burns and other injuries.

Gus DelFarno of the Horsemen's Benevolent and Protective Association said Wednesday that the number of horses that fell victim to the fire rose to 28 after two more had to be killed.

DelFarno said the animals were worth an average of $5,000, making the total about $140,000. He also said about $20,000 in racing equipment was lost in the blaze.

"But that's small compared to the horses that got injured," DelFarno added. "It could run as high as 50 horses."

He said that HBPA officials would begin Thursday morning to check each barn for injured animals so the organization could come up with an official estimate of the losses.

The HBPA carries $10,000 in insurance on each of its members' horses and $500 on their racing equipment. He said the association had already advanced about $5,000 to the horsemen so they could start running again immediately.

Feature Races

At Narragansett

Easy Walt	9 80	3 80	2 60
Preliminary		4 20	2 40
Bird's Fork			3 80

Pro Basketball

NBA

Eastern Conference

Atlantic Division

	W	L	Pct.	GB
Boston	48	22	.686	—
Philadelphia	41	27	.562	6½
Buffalo	40	32	.556	9
New York	33	40	.452	16½

Central Division

	W	L	Pct.	GB
Washington	44	28	.611	—
Cleveland	42	28	.600	1
Houston	36	37	.493	8½
New Orleans	33	40	.452	11½
Atlanta	28	43	.394	15½

Western Conference

Midwest Division

	W	L	Pct.	GB
Milwaukee	31	40	.437	—
Detroit	29	43	.403	2½
Kansas City	29	44	.397	3
Chicago	22	50	.306	9½

Pacific Division

	W	L	Pct	GB
x Golden State	52	20	.722	—
Seattle	36	36	.500	16
Los Angeles	37	37	.500	16
Phoenix	35	36	.493	16½
Portland	32	40	.444	20

x clinched division title

Wednesday's Results

Boston 94, Chicago 87
Philadelphia 118, New York 100
Detroit 130, Kansas City 117
Milwaukee at Seattle

Thursday's Games

Buffalo at Cleveland
Portland at Washington
Houston at Golden State
Atlanta at Phoenix

ABA

	W	L	Pct	GB
Denver	54	22	.711	—
New York	49	27	.644	5
San Antonio	43	33	.566	11
Kentucky	43	34	.558	11½
Indiana	38	39	.493	16½
St. Louis	34	43	.442	20½
Virginia	13	634	.171	31

Wednesday's Results

Virginia 128, Kentucky 122
San Antonio 135, Denver 122
New York 106, St. Louis 93

Thursday's Games

(No games scheduled)

Feature Races

At Gulfstream

Sonkisser	5 00	3 20	2 60
Proud Brave		3 60	3 00
Archie Beamish			3 00

At Golden Gate

Eastern Star	7 40	5 60	3 80
J. Sir Ran		7 80	4 80
Granium Glory			3 60

Pro Hockey

NHL

Wednesday's Results

Buffalo 7, NY Rangers 3
Atlanta 7, Chicago 2
Toronto 2, Montreal 1
Detroit 7, Washington 3
Boston 5, Pittsburgh 5
Minnesota 4, Kansas City 1
NY Islanders 1, Los Angeles 1

Thursday's Games

NY Rangers at Philadelphia
Pittsburgh at St. Louis
Chicago at Boston

Friday's Games

Buffalo at Washington
NY Islanders at California
Los Angeles at Vancouver

WHA

Wednesday's Results

Houston 3, Cleveland 2
Edmonton 3, Winnipeg 2
Calgary 7, New England 6
Cincinnati 5, Phoenix 4

Thursday's Games

Edmonton at Quebec
Houston at Indianapolis
Cincinnati at San Diego

Friday's Games

Cincinnati at Houston
San Diego at Phoenix
Indianapolis at Cleveland
Edmonton at Toronto
Calgary at New England

Dodgers Use Expos For Practice

By The Associated Press

In the eighth inning of Wednesday's exhibition baseball game against Montreal, the Los Angeles Dodgers made up for some of the batting practice they lost to the delayed start of spring training.

The Dodgers sent 14 batters to the plate against pitchers Chuck Taylor, Ed Riley and Fred Scherman, poured across nine runs on nine hits and two walks and trounced the Expos 13-4. The outburst included a two-run triple by Bill Buckner and a two-run pinch single by Manny Mota.

Catcher Carlton Fisk's tie-breaking single in the seventh inning gave the Boston Red Sox a 7-6 victory over the Houston Astros. A two-run ninth-inning homer by non-roster player Jason Thompson powered the Detroit Tigers past the St. Louis Cardinals 8-6.

The Chicago White Sox split their squad and a pair of games. The 'A' team used home runs by Cleon Jones and Bob Oliver to beat the Pittsburgh Pirates 6-1 while the 'B' squad lost to the Minnesota Twins 6-2 on a five-run third inning that featured Larry Hisle's two-run double.

Five Atlanta errors and Tommy Hutton's two-run single helped the Philadelphia Phillies beat the Braves 6-1 while Lee Stanton homered in the California Angels' 4-1 triumph over the Cleveland Indians.

The San Francisco Giants used Von Joshua's three-run homer in the fifth inning to turn back the Milwaukee Brewers 3-1 and the Chicago Cubs scored three times in the 10th inning, two coming when San Diego outfielder Bobby Valentine dropped a fly ball, and beat the Padres 9-6.

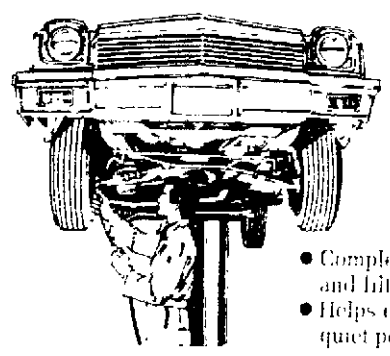
Newly acquired Dave Nelson singled twice, drove in a run and stole home to lead the Kansas City Royals over his old club, the Texas Rangers, 8-3.

In night action, the Cincinnati Reds played the Baltimore Orioles, the New York Yankees faced the New York Mets and the Oakland A's met the University of Arizona.

N street drive-in
19th & 'N' St.
DICK & SUSAN STOEHR, OWNERS
OPEN 7 AM to 1 AM

EARLY TIMES ½ Gal. 8.99 CASE $50.99
BARCLAY'S 3.99 Qt. CASE $47.50
Low everyday prices
OLD MILWAUKEE 4.69 24 CANS WARM
FLEISCHMANN'S GIN 3.69 Qt.
CARSTAIRS VODKA 3.19 Qt.
J & B SCOTCH 7.99 Qt. CASE $95.50
Opici Lambrusco 1/5 1.59
CANADIAN MIST CASE $54.50 9.29 ½ Gal.
WINE SALE ½ Gal. 2.88
MOGEN DAVID Concord, Blackberry, Cherry, Rose 1.49 1/5
O.F.C. CANADIAN 8 Yrs. OLD 10.99 ½ Gal.
PRICES GOOD THRU MARCH 31, 1976

AUTO SERVICE
For More Good Years In Your Car

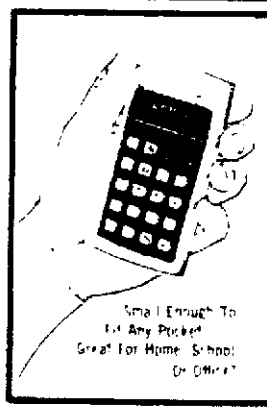


Lube, Oil & Filter
$8.88
Up to 5 qts. of major brand 10/30 oil. 10/40 grade $1.50 extra.
• Complete chassis lubrication, oil change and filter
• Helps ensure long wearing parts & smooth, quiet performance
• Please phone for appointment
• Includes light trucks

Front-End Alignment
$11.88
Any U.S. made car — parts extra if needed. Excludes front wheel drive cars
• Complete analysis and alignment correction to increase tire mileage and improve steering safety • Precision equipment, used by experienced mechanics, helps ensure a precision alignment

Engine Tune-Up
$36.88 6 cyl
Add $4 for 8 cyl., $2 for air cond. $4 less for cars with electronic ignition
• Our mechanics perform all these services ... • New points, condenser, rotor • Test charging system, starter, solenoid • Helps you get top performance, gas mileage • Does not include V8...

The Goodyear Promise: 1. We do professional work 2. We do only the work you authorize 3. We return worn-out parts



APF Mark 60 Electronic Calculator
$8.88 Batteries not included
Only
Small Enough To Fit Any Pocket. Great For Home, School Or Office
• Percentage Key • Memory Constant • Add, Subtract, Multiply, Divide • Returns or AC (optional AC adapter-charger $3.00)

Auto Rustproofing
$69.95 ALL VULNERABLE AREAS PROTECTED
• 20 major areas treated as prescribed by Goodyear rust prevention chart • Soft spots sprayed into door panels, rocker panels, door posts, and other enclosed areas • Goodyear specialists make sure every possible source of rust is thoroughly coated

GOODYEAR
For more good years in your car

8 Ways to Buy
• Cash • Goodyear Revolving Charge • Our Own Customer Credit Plan • Master Charge • BankAmericard • American Express Money Card • Carte Blanche • Diners Club

OPEN 7:30-5:30 Daily Thursday Till 8:00 Saturday 7:30-4:00

LINCOLN 1918 "O" 432-6521
LINCOLN 6800 "O" 467-2555
FREMONT Military & D 721-8100
YORK 403 Lincoln 362-3396
BEATRICE 501 Market 228-3471

NEWSPAPERARCHIVE®
NEWSPAPERARCHIVE®

Morning Briefing

Stewart Chosen Top Area Coach



Norm Stewart
Coach Of The Year

Norm Stewart completed his ninth season as Missouri Basketball coach with his selection as the District Five Coach of the Year by the National Association of Basketball Coaches.

Stewart is eligible for the NABC's national Coach of the Year award, which will be presented this weekend at the NCAA basketball finals in Philadelphia.

Stewart's Tigers finished with a 26-5 record and the first undisputed league title in 46 years. Missouri also advanced to the NCAA tournament and finished as the Midwest Regional runnerup.

Other Basketball

Don Walsh, assistant basketball coach at the University of South Carolina, said he had withdrawn his name from consideration as head coach at Fordham and is openly seeking the coaching position at the University of Colorado.

Two Big Ten teams, Indiana and Michigan, were rated favorites to win the semifinal round of the NCAA basketball championships in Philadelphia this weekend in odds released by **Harrah's Reno-Tahoe** racebook.

Luisa Harris scored 29 points as Delta State opened defense of its national collegiate basketball championship by routing Penn State 88-46 in the first round of the Association for Intercollegiate Athletics for Women tournament. In other first-round action, unseeded Baylor upset Southern Connecticut, 76-72; Mississippi College downed Queens, 91-80; Montclair routed Portland, 86-49; Wayland Baptist squashed Utah 85-46; and Cal State-Fullerton blasted Wisconsin-LaCrosse, 103-85.

Cedric "Cornbread" Maxwell of North Carolina at Charlotte was the only unanimous selection on the 1976 all-NIT team. Maxwell scored 109 points during the tourney. Other team members named are: **Lew Massey**, North Carolina-Charlotte; **Jack Givens**, Kentucky; **Mike Phillips**, Kentucky; and **Kenny Carr**, North Carolina State.

Baseball

Pitcher **Andy Messersmith** turned down a new offer from the Los Angeles Dodgers, club president **Peter O'Malley** said. O'Malley said the offer was "slightly higher" than the $540,000 three-year package previously offered and indicated it would be the Dodgers' final offer.

Baseball Hall of Fame pitcher **Carl Hubbell** was in "very good" condition following a hernia operation in Arizona.

Representatives of the Major League Players Association and the owners' Players Relations Committee met for five hours in an attempt to settle their complicated problems, but no progress was reported.

A fan has filed a $1 million suit against the Boston Red Sox and owner **Tom Yawkey** for a broken neck suffered during the World Series when a spectator tumbled 40 feet from a wall and fell on the fan.

Horse Racing

The number of race tracks may be reduced in future years but not because of interstate off-track wagering, the head of New York City's **Off-Track Betting** Corporation told Congress. **Paul Screvane** said the economic basis of racing has been allowed to deteriorate and that is the cause of many race tracks.

Four suspected **bookies** were ejected from Narragansett Park earlier this week in an apparent effort to stop the siphoning of betting money away from the track.

Football

The Minnesota Vikings signed 235-pound running back **Willie Spencer**. Spencer was considered one of the premier backs in the now-defunct World Football League. He never played in college, but he spent a year in semi-pro ball before a one and a half year WFL career.

West Des Moines Dowling high school coach **Jim Williams** accepted an assistant coaching job with the Iowa State University football program. Williams will join head coach **Earle Bruce** as an offensive linemen coach.

Other Sports

An 18-year-old Bloomington, Ind., man has been charged with drunken driving in connection with an auto accident that critically injured Indiana University track standout **Steve Heidenreich** last week.

A four-foot section of concrete broke away from a beam being installed on the main mast of the **Olympic Stadium** in Montreal, and plunged 185 feet into scaffolding. No injuries were reported in the accident, the second in a month at the site of the 1976 Summer Olympics.

Sen. Abraham Ribicoff, D-Conn., introduced a resolution opposing Soviet attempts to bar **Radio Free Europe** from covering the 1976 Montreal Olympics.

Jim Stefanich averaged 239 to take a first-round lead in the St. Louis $100,000 PBA tournament.

Gary Dornhoefer, the Philadelphia Flyers right wing has been stricken with viral pneumonia and will be out for a week to 10 days. He had played in all 74 Flyer games this year.

Olympic speed-skating champion **Sheila Young** of Detroit got an official welcome home which included a telegram from **President Ford** and a king-sized supply of hot fudge sundaes.

A swimming heavyweight battle is expected to shape up in the **NCAA swimming and diving championships** this week in the 500-freestyle event. Two-time defending champion **John Naber** of USC and **Tim Shaw**, a freshman at **Long Beach State**, the world record holder in the event, highlight the three-day meet at Brown University.

Toma R. Ovici, a member of the Romanian Davis Cup team, was reported in critical condition after he was struck by a car just west of the **Omaha** city limits. Ovici was visiting an Omaha family he met while playing in the Midwest Tennis meet in Omaha three years ago.

Hindman Wall, athletic director at the **University of Cincinnati**, is expected to be named to the vacant AD post at **Kansas State**, according to the Topeka State Journal and the Wichita Beacon.

Feature Races

At Aqueduct

Shy Dawn	5.60	2.80	2.40
Bird Island		2.40	2.20
A Charm			3.80

At Fair Grounds

Land Commander	4.20	3.20	2.20
Fuel Prince		3.20	2.60
Russian Song			2.60

At Oaklawn

Second Pleasure	5.40	3.20	2.40
Aunty's Beau		4.00	2.40
Bold Dave			2.40

Baseball Line Scores

Wednesday's Results

Texas 010 100 100—3 8 0
Kansas City 200 020 04x—8 11 1
G. Perry, Umbarger (4), Briles (7) and Ellis, Fahey (6). Splittorff, Sadecki (5), Mingori (7), Pattin (9) and Healy, Wathan (6). W—Sadecki. L—Umbarger.

Philadelphia 000 000 123—6 9 5
Atlanta 000 010 000—1 7 5
Carlton, Lonborg (4), McGraw (7) and Boone, Bastable (7); Morton, Dal Canton (5), Thompson (8), Osborn (9) and Williams, Correll (8). W—McGraw. L—Thompson.

Detroit 101 030 012—8 12 1
St Louis $1 022 200 000—6 8 2
Roberts, Bare (4), Slayback (7), Arroyo (9) and Freehan, May (4); McGlothen, Rasmussen (4), Wallace (5), Proly (9) and Simmons, Rudolph (5). W—Slayback. L—Wallace. HRs—Detroit, Valle, Thompson; St. Louis, Smith, McBride.

California 000 020 002—4 8 2
Cleveland 000 100 000—1 6 1
Tanana, Kirkwood (4), Wheelock (7) and Etchebarren, Herman (7); Peterson, Dobson (3), Raich (5), Reynolds (7) and Ashby, Fosse (6). W—Tanana. L—Raich

San Francisco $1 000 030 000—3 6 0 Milwaukee 100 000 000—1 7 0
Montefusco, Halicki (4), Augustine (6), Heaverlo (7), Moffett (9) and Alexander, Moore (6); Colborn, Kobel (5), Murphy (9) and Porter. W—Halicki. L—Kobel. HR—San Francisco, Joshua.

Chicago (N) 002 300 010 3—9 14 4
San Diego 122 000 001 0—6 10 1
Stone, Crosby (4), Knowles (7), Zamora (10) and Swisher, Mitterwald (4), Hosley (7); Jones, Spillner (4), Strom (7), Dupree (10) and Kendall, Davis (7). W—Knowles. L—Dupree. HRs—San Diego, Grubbs, Torres, McCovey, Winfield.

Houston 000 150 100—6 13 1
Boston 110 400 01x—7 12 3
Richard, Konieczny (4), Niekro (7) and C. Johnson; Cleveland, Bomback (5), House (8) and Fisk, Montgomery (8). W—Bomback. L—Niekro. HR—Boston Carbo.

Los Angeles 000 011 290—13 18 0
Montreal 100 100 002—4 8 2
Rau, Hough (4), Rautzhan (7) and Yeager, Ferguson (8); Murray, Granger (4), Taylor (7), Riley (8), Scherman (8) and Foote. W-Hough. L-Taylor. HR—Montreal Foote, Foli.

Chicago (A) 'B' 000 110 000—2 6 1
Minnesota 005 001 00x—6 9 0
Frost, Norton (4), Koma (6) and Essian; Blyleven, Luebber (4), Decker (7) and Wynegar, Roof (7). W-Blyleven. L-Frost.

Pittsburgh 000 000 010—1 5 1
Chicago (A) 001 100 40x—7 7 1
Reuss, Kison (4) and Dyer, Nicosia (6); Wood, Carroll (4) and Enright. W-Wood. L-Reuss. HR-Chicago, Oliver.

New York (N) 001 000 000—1 4 3
New York (A) 050 020 00x—7 10 1
Koosman, Lockwood (4), Sanders (6), Myrick (7), Todd (8) and Hodges, Stearns (5). Ellis, Gura (4), Beattie (7), Pagan (9) and Dempsey, Munson (6). W-Ellis. L-Koosman.

Cincinnati 000 000 001 3—4 14 2
Baltimore 100 000 000 0—1 4 1
(10 innings)
Billingham, Zachary (4), Hinton (7), Henderson (9) and Bench, Plummer (5); Torrez, McCall (4), Stein (7), Robson (10) and Hendricks, Duncan (8). W—Henderson, L—Robson.

Thursday's Games

All Times EST

Baltimore vs. Texas at Pompano Beach, Fla., 1:30 p.m.
Boston vs. Minnesota at Orlando, Fla., 1:30 p.m.
Chicago A vs. Kansas City at Fort Myers, Fla., 1:30 p.m.
Pittsburgh vs. Detroit at Lakeland, Fla., 1:30 p.m.
Cincinnati vs. Atlanta at West Palm Beach, Fla., 7:35 p.m.
Atlanta vs. New York A at Fort Lauderdale, Fla., 1:30 p.m.
Houston vs. Montreal at Daytona Beach, Fla., 1:30 p.m.
Philadelphia vs. Los Angeles at Vero Beach, Fla., 1:30 p.m.
St. Louis vs. New York N at St. Petersburg, Fla., 3 p.m.
California vs. Oakland at Mesa, Ariz., 4 p.m.
Cleveland vs. Milwaukee at Sun City, Ariz., 4 p.m.
Chicago N vs. San Diego at Yuma, Ariz., 4 p.m.

Golf

Top Money Earners

1. Hale Irwin	$113,612
2. Ben Crenshaw	107,174
3. J.C. Snead	91,079
4. Hubert Green	89,006
5. Jack Nicklaus	86,255
6. Johnny Miller	85,935
7. Mike Morley	51,730
8. Roger Maltbie	48,766
9. Mark Hayes	47,946
10. Tom Watson	47,667
11. Bob Gilder	42,742
12. Don January	36,560
13. Gary Player	33,947
14. Rik Massengale	32,456
15. Howard Twitty	32,093
16. David Graham	29,631
17. Miller Barber	27,975
18. Lee Elder	27,784
19. Larry Nelson	27,574
20. Tom Weiskopf	27,118
21. Don Bies	26,953
22. Bud Allin	26,128
23. Kermit Zarley	25,050
24. Dave Hill	24,246
25. Tom Kite	23,545
26. Bruce Crampton	23,368

Bookies Called Arsonists, Linked To Track Brawl

EAST PROVIDENCE, R.I. (AP) — Authorities say they were told that a fight here Wednesday night in which a horse trainer was injured stemmed from bookmakers being kicked out of Narragansett Park.

Sgt. John Hardy of the East Providence Police Department said the trainer was struck with a cane and a police officer hit with a baseball bat during a scuffle at a bar outside the race track gates.

Asked if the fight stemmed from reports that the bookies were somehow involved in the race track fire Monday night, Hardy said "statements to that effect" were made by witnesses to the fight.

"The witnesses feel that there is a connection between the beatings tonight and the bookies being kicked off the track," Hardy said. "They also said there were other unreported beatings."

Two men were arrested after the fight and charged with assault. They were identified as Walter J. Ciccia, 25, and Armando Ugarte, 29, both of Pawtucket, R.I.

Hardy said Ciccia was charged with assaulting Patrolman Walter Cook, 40, with a baseball bat. He said Cook declined treatment for his injuries.

The trainer injured in the fight was identified as Frank Dullea, 28, Chepatchet, R.I. Officials said Dullea suffered cuts to his forehead, right arm and right eye. He was taken to Pawtucket Memorial Hospital for treatment.

Meanwhile, racing sources told The Associated Press that they received tips from unidentified callers that the fire was set by the bookies. The blaze destroyed two stables and killed more than 20 thoroughbreds.

The sources said the bookies were angry because track officials had kicked them off the track grounds on Monday. The fire broke out in a stall of one of the barns about 8:40 p.m. EST Monday.

No official reports on the cause of the fire have yet been issued. However, a spokesman for the state fire marshall's office said earlier Wednesday that the findings should be ready Thursday morning.

Published reports Wednesday morning said four suspected bookmakers were ejected from Narragansett Park earlier in the week because the bookies were siphoning betting money away from the track.

A Narragansett official acknowledged that the men were asked to leave the track after the second race Monday, but he declined to elaborate.

The fire Monday night resulted in the immediate deaths of 22 horses. Since then, six others have been put to death because of burns and other injuries.

Gus DelFarno of the Horsemen's Benevolent and Protective Association said Wednesday that the number of horses that fell victim to the fire rose to 28 after two more had to be killed.

DelFarno said the animals were worth an average of $5,000, making the total about $140,000. He also said about $20,000 in racing equipment was lost in the blaze.

"But that's small compared to the horses that got injured," DelFarno added. "It could run as high as 50 horses."

He said that HBPA officials would begin Thursday morning to check each barn for injured animals so the organization could come up with an official estimate of the losses.

The HBPA carries $10,000 in insurance on each of its members' horses and $500 on their racing equipment. He said the association had already advanced about $5,000 to the horsemen so they could start running again immediately.

Feature Races

At Narragansett

Easy Walt	9.80	3.80	2.60
Preliminary		4.20	2.40
Bim's Fork			3.80

Pro Basketball

NBA

Eastern Conference
Atlantic Division

	W	L	Pct.	GB
Boston	48	22	.686	—
Philadelphia	41	32	.562	8½
Buffalo	40	32	.556	9
New York	33	40	.452	16½

Central Division

	W	L	Pct.	GB
Washington	44	28	.611	—
Cleveland	42	28	.600	1
Houston	36	37	.493	8½
New Orleans	33	40	.452	11½
Atlanta	28	43	.394	15½

Western Conference
Midwest Division

	W	L	Pct.	GB
Milwaukee	31	40	.437	—
Detroit	29	43	.403	2½
Kansas City	29	44	.397	3
Chicago	22	50	.306	9½

Pacific Division

	W	L	Pct.	GB
x-Golden State	52	20	.722	—
Seattle	36	36	.500	16
Los Angeles	37	37	.500	16
Phoenix	35	36	.493	16½
Portland	32	40	.444	20

x-clinched division title

Wednesday's Results

Boston 94 Chicago 87
Philadelphia 118 New York 100
Detroit 130 Kansas City 117
Milwaukee at Seattle

Thursday's Games

Buffalo at Cleveland
Portland at Washington
Houston at Golden State
Atlanta at Phoenix

ABA

	W	L	Pct.	GB
Denver	54	22	.711	—
New York	49	27	.644	5
San Antonio	43	33	.566	11
Kentucky	43	34	.558	11½
Indiana	38	39	.494	16½
St. Louis	34	43	.442	20½
Virginia	13	634	.171	41

Wednesday's Results

Virginia 128 Kentucky 122
San Antonio 135 Denver 122
New York 106 St. Louis 93

Thursday's Games

(No games scheduled)

Feature Races

At Gulfstream

Sonkisser	5.00	3.20	2.60
Proud Birdie		3.60	3.00
Archie Beamish			3.00

At Golden Gate

Eastern Star	7.40	5.60	3.80
J. Sir Rah		7.80	4.80
Grantum Glory			3.60

Pro Hockey

NHL

Wednesday's Results

Buffalo 7 NY Rangers 3
Atlanta 7 Chicago 2
Toronto 2 Montreal 1
Detroit 7 Washington 3
Boston 5 Pittsburgh 5
Minnesota 4 Kansas City 1
NY Islanders 1 Los Angeles 1

Thursday's Games

NY Rangers at Philadelphia
Pittsburgh at St. Louis
Chicago at Boston

Friday's Games

Buffalo at Washington
NY Islanders at California
Los Angeles at Vancouver

WHA

Wednesday's Results

Houston 3 Cleveland 2
Edmonton 3 Winnipeg 2
Calgary 7 New England 6
Cincinnati 5 Phoenix 4

Thursday's Games

Edmonton at Quebec
Houston at Indianapolis
Cincinnati at San Diego

Friday's Games

Cincinnati at Houston
San Diego at Phoenix
Indianapolis at Cleveland
Edmonton at Toronto
Calgary at New England

Dodgers Use Expos For Practice

By The Associated Press

In the eighth inning of Wednesday's exhibition baseball game against Montreal, the Los Angeles Dodgers made up for some of the batting practice they lost to the delayed start of spring training.

The Dodgers sent 14 batters to the plate against pitchers Chuck Taylor, Ed Riley and Fred Scherman, poured across nine runs on nine hits and two walks and trounced the Expos 13-4. The outburst included a two-run triple by Bill Buckner and a two-run pinch single by Manny Mota.

Catcher Carlton Fisk's tie-breaking single in the seventh inning gave the Boston Red Sox a 7-6 victory over the Houston Astros. A two-run ninth-inning homer by non-roster player Jason Thompson powered the Detroit Tigers past the St. Louis Cardinals 8-6.

The Chicago White Sox split their squad and a pair of games. The 'A' team used home runs by Cleon Jones and Bob Oliver to beat the Pittsburgh Pirates 6-1 while the 'B' squad lost to the Minnesota Twins 6-2 on a five-run third inning that featured Larry Hisle's two-run double.

Five Atlanta errors and Tommy Hutton's two-run single helped the Philadelphia Phillies beat the Braves 6-1 while Lee Stanton homered in the California Angels' 4-1 triumph over the Cleveland Indians.

The San Francisco Giants used Von Joshua's three-run homer in the fifth inning to turn back the Milwaukee Brewers 3-1 and the Chicago Cubs scored three times in the 10th inning, two coming when San Diego outfielder Bobby Valentine dropped a fly ball, and beat the Padres 9-6.

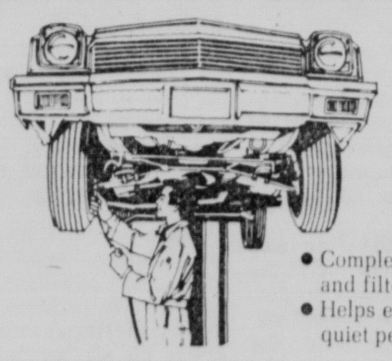
Newly acquired Dave Nelson singled twice, drove in a run and stole home to lead the Kansas City Royals over his old club, the Texas Rangers, 8-3.

In night action, the Cincinnati Reds played the Baltimore Orioles, the New York Yankees faced the New York Mets and the Oakland A's met the University of Arizona.

N street drive-in
19th & 'N' St.
DICK & SUSAN STOEHR, OWNERS
OPEN 7 AM to 1 AM

EARLY TIMES ½ Gal. 8.99 CASE $50.99
BARCLAY'S 3.99 Qt. CASE $47.50
OLD MILWAUKEE 4.69 24 CANS WARM
FLEISCHMANN'S GIN 3.69 Qt.
CARSTAIRS VODKA 3.19 Qt.
J & B SCOTCH 7.99 Qt. CASE $95.50
Opici Lambrusco 1/5 1.59
CANADIAN MIST CASE $54.50 9.29 ½ Gal.
WINE SALE Almaden Mt. Burg, Mt. Claret, Mt. Chablis, Mt. Chianti, Mt. Sauterne, Mt. Rhine, Mt. Nectar ½ Gal. 2.88
MOGEN DAVID Concord, Blackberry, Cherry, Rose 1.49 1/5
O.F.C. CANADIAN 8 Yrs. OLD 10.99 ½ Gal.
Low everyday prices!
PRICES GOOD THRU MARCH 31, 1976

AUTO SERVICE
For More Good Years In Your Car



Lube, Oil & Filter
$8.88 Up to 5 qts. of major brand 10/30 oil. 10/40 grade $1.50 extra.
• Complete chassis lubrication, oil change and filter
• Helps ensure long wearing parts & smooth, quiet performance
• Please phone for appointment
• Includes light trucks

Front-End Alignment
$11.88 Any U.S. made car — parts extra if needed. Excludes front-wheel drive cars
• Complete analysis and alignment correction — to increase tire mileage and improve steering safety • Precision equipment, used by experienced mechanics, helps ensure a precision alignment

Engine Tune-Up
$36.88 6 cyl. Add $4 for 8 cyl., $2 for air cond. $4 less for cars with electronic ignitions
• Our mechanics electronically fine-tune your engine • New points, plugs & condenser • Test charging/starting systems, adjust carburetor • Helps maintain a smooth running engine • Includes Datsun, Toyota, VW & light trucks.

The Goodyear Promise: 1. We do professional work 2. We do only the work you authorize 3. We return worn-out parts



APF Mark 60 Electronic Calculator
Only $8.88 Batteries not included.
• Percentage Key • Automatic Constant • Add, Subtract, Multiply, Divide • Batteries or AC (optional AC adapter only $3.88)
Small Enough To Fit Any Pocket . . . Great For Home, School Or Office!

Auto Rustproofing
$69.95 ALL VULNERABLE AREAS PROTECTED
• 20 major areas receive an inner coating of Goodyear rust-preventing sealant • Sealant is sprayed into door panels, rocker panels, door posts, and other enclosed areas • Goodyear specialists make sure every possible source of rust is thoroughly coated.

GOODYEAR
For more good years in your car

8 Ways to Buy
• Cash • Goodyear Revolving Charge • Our Own Customer Credit Plan • Master Charge • BankAmericard • American Express Money Card • Carte Blanche • Diners Club

OPEN 7:30-5:30 Daily Thursday Till 8:00 Saturday 7:30-4:00

LINCOLN 1918 "O" 432-6521
LINCOLN 6800 "O" 467-2555
FREMONT Military & D 721-8100
YORK 403 Lincoln 362-3396
BEATRICE 501 Market 228-3471

Rodeo Rankings For Nebraskans

John Rothwell and Kay Vamvoras both hold fourth place in Professional Rodeo Cowboys Association categories.

Rothwell, from Hyannis, is fourth in calf roping, with total earnings of $8,798. Vamvoras of Valentine holds the barrel racing fourth spot with $2,313 in prizes.

Transactions

HOCKEY
National Hockey League
NEW YORK RANGERS — Gilles Gratton, goaltender, signed
FOOTBALL
Canadian Football League
SASKATCHEWAN ROUGHRIDERS — Cleveland Vann, linebacker, and Alonzo Emery, halfback, signed
National Football League
TAMPA BAY BUCCANEERS — Steve Chomyszak, defensive lineman, Ralph Coleman, linebacker, Steve Bauer and Steve Broussard, punters, Melvin Barkum wide receiver, signed
MINNESOTA VIKINGS — Willie Spencer, running back, signed

Feature Races
At Sportsman's

Dip's Prisa	15 60	7 00	3 60
Millidale		4 80	2 80
dh—Highland Morn			2 40
dh—I m A Glitter			3 00

dh—finished dead heat for third

NU Swimmers Go To NCAA

Nebraska breaststroker Bryan Moss and diver Dave Watermeier will accompany Husker coach John Reta to Providence, R.I. this weekend for the 53rd annual NCAA Swimming Championships, held at Brown University.

For Moss, a sophomore, it will be his second trip to the nationals. Last year, he qualified by winning the Big Eight title in the 100 and 200-yard breaststroke. Then at the NCAA meet in 1975, Moss' times of :58.974 in the 100 and 2:08.236 in the 200 earned him another trip to this year's NCAA meet.

At the Big Eight this year, Moss finished seventh in the 100 breaststroke with a time of 59.40, and placed fourth in the 200 with a 2:13.16 clocking.

Watermeier, a senior from Lincoln, qualified in the diving this year with a mark of 442.00.

Parks Bill Wins Approval

By The Associated Press

The legislature Wednesday gave preliminary approval to a bill which would allow the Game and Parks Commission to contract with the U.S. Bureau of Reclamation to develop recreational areas in connection with the O'Neill and North Loup irrigation projects. The bill, LB779, was voted preliminary approval on a vote of 26-1.

The state share of the recreational area costs would eventually be $1.97 million according to the fiscal impact statement, but no money is appropriated by the bill.

Volleyball Tournament

Bryan Nurses def. Universal 15-1, 15-10. Paul Kess def. LSC #1 15-4, 15-3. Keg def. Bankers Life #2 15-5, 15-13. Oscars def. Andringa 15-9, 15-9. Shasta def. Spirit of '76 15-9, 11-15, 15-7. Stan's def. 24th Medical 15-2, 10-15, 15-6. Pare Lab def. Lewis Services 15-12, 15-1. Ball Bearings def. Huber 15-5, 15-10

Lake McConaughy Area Has It All



It's All Outdoors

By Tom Vint
Outdoor Editor

Those of you who made it to the Omaha Boat, Vacation and Travel Show last month found out that the resorts, bait shops and camping areas around Lake McConaughy have finally put it all together.

They put it together in a brochure, "Nebraska's Big Lake MC CONAUGHY, Directory & Map" which holds all the names and locations of recreational sites around the lake.

Lake McConaughy's 21 concessions logged all the pertinent information as to what's available and where in this handy booklet. To my knowledge, it's the first time all the people out at Big Mac have gotten together to put out one big package for everyone.

Western Outlook Public Relations (P.O. Box 359, Ogallala) producers of the booklet.

At last, for the camper or boat owner who, like me, can't back a car up to the hitch without having three persons around giving directions, "The Bull's Eye Hitcher-Upper" has arrived.

The Bull's Eye Hitcher-Upper is a three-point system aimed at lining up the boat or camper with the trailer hitch on the car without the need for additional help.

It's simple. All the Hitcher-Upper amounts to is a bull's eye placed on the center of the boat or trailer, a cross-hair mirror sight to be attached to the rear-view mirror and a quarter-sized dot fastened to the back window.

When backing up straight to the boat or trailer hitch, all the driver has to do is line up the target, dot and cross hairs — bull's eye. He's hitched his rig single-handedly.

Spring Rush Time

It's spring, temperature-wise if not officially. That makes it legal to pull Momma and the kids out of doors for camping trips or shakedown cruises for the boat

It gets a little nippy in the mornings and evenings, but that doesn't seem to ever stop, much less slow down, the folks who want to get a jump on everyone else.

The state's boat ramps are now in on most of the Game and Parks Commission operated and maintained lakes. The Inland Shores Marina also has its docks and boat slips installed at Branched Oak for the season.

The campers are going to have to wait a little bit for the official opening of the state parks, however May 15 is the traditional opening day for the state's five state parks, according to the commission

Unofficially, state recreation areas, camp sites at state parks and, of course, most of the private camp grounds across the state, are open as soon as the snow has melted and the mud has dried Campers already dot campsites on the Salt Balley Lake system.

So, even with the cold evenings, boaters and campers are thumbing their noses at those who say it's too early Just take along an extra sweatshirt and a blanket Try it, you'll like it, too

Husker Golfers Gain Second Place In Meet

Team Results

Division I			
Texas Tech	577	Oklahoma	599
Nebraska	595	St Louis	654
Wichita State	597		
Division II			
Brevard Jr College	578	S W Missouri SE-Fairbury	607 613
Alexander City Jr College	584	Arkansas Phillips	613 623
Troy St. Alabama	590	Missouri Rolla Bemidji State	631 632
West Texas Jr College	596	Missouri-St Louis	637
St Bernard	603	Luther	657

Galveston, Tex. — The University of Nebraska golf team moved into second place after the second day of the Galveston Island Invitational here Wednesday at the Galveston Country Club.

Doug Smith shot a 72 for a 145 total, just four shots off the pace set by Danny Walters of Texas Tech, the leading team.

Texas Tech registered a 577 in Division I, while Nebraska recorded a 595.

In Division II, Southeast Community College of Fairbury slipped to a sixth place tie with Arkansas with a 613 total. Brevard Jr. College led Division II with a 578 total. SE-Fairbury's Rennie Sasse fired a 73 for a 146 total. Doug Black of Alexander City Junior College led the medalist race with a 141.

Individual Results

Nebraska (595) — Doug Smith 73-72 — 145, Todd Thorson 76-71 — 147, Steve Statton 78-74 — 152, Dave Donachie 76-78 — 154, Craig Moyer 80-75 — 155, Tony Pesavento 83-78 — 161

SE-Fairbury (613) — Rennie Sasse 73-73—146, Steve Harris 74-79—153, Greg Gibson 76-79 — 166, Steve Chochennet 80-79 — 159, Mark Rogers 80-81 — 161, Dan Hosler 86-86 — 172

Scholl To Play For Hastings

Hastings College basketball coach Lynn Farrell has announced the signing of Jeff Scholl to a letter-of-intent

Scholl, a 6-7 center, from Central City was a Sunday Journal and Star all-state selection in both football and basketball this season.

Scholl averaged 23 6 points and 15 5 rebounds per game this year for the Bison.

East Squad Tabs Douglas

TULSA, Okla. (UPI) — Leon Douglas, four-year starter at the University of Alabama, Wednesday became the fourth player named to the east squad for the April 3 East-West College All-Star Basketball Game at Oral Roberts University's Mabee Center.

Douglas joins Mitch Kupchak of North Carolina, Earl Tatum of Marquette and Jeff Fosnes of Vanderbilt on the East squad Named so far for the west squad are Willis Smith of Missouri, Chuckie Williams of Kansas State, Ron Lee of Oregon and Marshall Rogers of Pan American

Straub Dropped To 54th In Texas

Grand Prairie, Tex — Lincoln pro bowler Bill Straub finished in 54th place in the recently concluded BPAA U S Open tournament here.

Straub earned $430 for his finish.

HUSKER BOTTLE SHOP 330 No. 48
Excellent Selection of Wines and Liqueurs
Prices Good Thru March 31st

DILLMAN WINES
WEHLENER or PIESPORTER
Riesling Fifth $2.99
ALMADEN WINES
Half Gallon $2.99

CALVERT EXTRA	Blended Whiskey Half Gallon	$9.69
SEAGRAM'S BENCHMARK	6-Yr. Old Straight Fifth	$4.59
DAVIESS COUNTY	Straight Bourbon Whiskey Quart	$3.99
CANADIAN LTD	A Blend Quart	$4.19
CHIVAS REGAL	Scotch Whisky Fifth	$8.99
GLEN MAVIS	Scotch Whisky Quart	$4.09
PALO VIEJO RUM	Puerto Rican Quart	$3.69
VODKA	80 Proof Quart	$3.39
GORDON'S GIN	86 Proof Quart	$4.49

BUCKHORN Warm Cans 12-Pack $2.19
MILLER LITE Warm Case 24 Cans $6.19


PLAZA IV LOUNGE
For the Good Times
Meet Your Friends in the new Nebraska Room.
Plaza Bowl Complex
333 No. Cotner Blvd.
Phone 464-0484

TREASURE CITY
TWO GREAT STORES SERVING LINCOLN: 48th and LEIGHTON, UNIVERSITY PLACE and South 27 and HIGHWAY No. 2, BISHOP HEIGHTS SHOPPING CENTER.
Shop Monday thru Saturday 10 to 10. Sunday 10 to 9

VALVOLINE MOTOR OIL
STRAIGHT WEIGHT
45¢ Qt. CASE PRICE $10.80
10W40 ALL CLIMATE
50¢ Qt. CASE PRICE $12.00
Limit 1 case to customer
USE YOUR CHARGE POWER

RED HOT BARGAINS
DOUBLE POWER GAS TREATMENT 12 oz. 97¢ reg.$1.29
PENCIL TIRE PRESSURE GAUGE 67¢ reg. $1.19
Triple chrome plated. Calibrated to 50 lbs. Contains air release, pocket clip, and nylon indicator
4000 lbs. Capacity JACK STAND
Extra strong, extra safe. For Cars, Boats, Trailers, Garages etc. reg.$3.49 $2.49
FIX A FLAT 77¢
Seals & inflates tire in a jiffy For tube and tubeless reg $1.27

C.B. Converter
Converts Car Radio into a 23 Channel C.B. Receiver reg.$21.88 $18.88
Easily installed. Receives like a C.B. transceiver. Kit is complete. No special antenna or license needed. Sparkomatic #CB-12
Tach Style Stereo Speaker Set
● Two 3" round speakers with 3 oz. magnets
● ABS hang-on deluxe tach style housings
● Fits all cars incl. persona and sports models
● For use with all tape players radios
SPARKOMATIC
$7.77 reg $8.95
BRAKE RELINE
*Install Standard Duty Linings on All 4 Wheels
*Inspect Seals
*Adjust & Lubricate Parts & Return Springs
*Adjust Brakes & Road Test
*Expert Labor Included
Drum Type Brakes Cars & Small Trucks
$29.77

PRE-SEASON SPECIAL PURCHASE
Freeman
Genuine Patent Leather FASHION TIES

Completely Lined
Rubber Heel
4 DAYS ONLY
Thur Fri Sat Sun.
$12.97
$30.00 Value
Men's Sizes 7 thru 12 C, D, E, Widths
Leather Outsole
Crinkle Patent
Lt. Brown & Dark Brown
Blue & Bone
Burgundy & Bone
Black & Bone
Charge It ...
Famous FOOTWEAR
Sunday Noon to 5:00
Saturday 9:30 to 5:30
Weekdays 9:30 to 9:00
48th & CALVERT
© NFF 76

Firestone CAR SERVICE VALUES

LUBE and OIL CHANGE
$5.88
Call for appointment to avoid delay

FRONT END ALIGNMENT
$12.75
NO ADDITIONAL CHARGE

LIFETIME MONROE Heavy Duty SHOCK ABSORBERS
LIMITED WARRANTY
1 2.88 EACH INSTALLED

BRAKE OVERHAUL
$68.66
ALL AMERICAN CARS (except Datsun)
Includes ALL parts listed
Add $6 for each NEW wheel cylinder

Firestone ROAD ATLAS
by RAND-McNALLY
New 1976 Bicentennial Edition
only $1.49
148 big pages including trip planning guide.
Additional $3.95 each

Firestone DLC-78
Double-belted retread.
Any Size
$17.76
Whitewalls add $1.50 per tire

CHARGE IT!

FIRESTONE STORES
12th & N
Free Parking
432-1088

NEWSPAPERARCHIVE®
NEWSPAPERARCHIVE®

Rodeo Rankings For Nebraskans

John Rothwell and Kay Vamvoras both hold fourth place in Professional Rodeo Cowboys Association categories.

Rothwell, from Hyannis, is fourth in calf roping, with total earnings of $8,798. Vamvoras of Valentine holds the barrel racing fourth spot with $2,313 in prizes.

Transactions

HOCKEY
National Hockey League
NEW YORK RANGERS — Gilles Gratton, goaltender, signed.
FOOTBALL
Canadian Football League
SASKATCHEWAN ROUGHRIDERS — Cleveland Vann, linebacker, and Alnonzo Emery, halfback, signed.
National Football League
TAMPA BAY BUCCANEERS — Steve Chomyszak, defensive lineman, Ralph Coleman, linebacker, Steve Bauer and Steve Broussard, punters, Melvin Barkum wide receiver, signed.
MINNESOTA VIKINGS — Willie Spencer, running back, signed.

Feature Races
At Sportsman's

Dip's Prisa	15.60	7.00	3.60
Millidale		4.80	2.80
dh—Highland Morn			2.40
dh—I'm A Glitter			3.00

dh—finished dead heat for third.

NU Swimmers Go To NCAA

Nebraska breaststroker Bryan Moss and diver Dave Watermeier will accompany Husker coach John Reta to Providence, R.I. this weekend for the 53rd annual NCAA Swimming Championships, held at Brown University.

For Moss, a sophomore, it will be his second trip to the nationals. Last year, he qualified by winning the Big Eight title in the 100 and 200-yard breaststroke. Then at the NCAA meet in 1975, Moss' times of :58.974 in the 100 and 2:08.236 in the 200 earned him another trip to this year's NCAA meet.

At the Big Eight this year, Moss finished seventh in the 100 breaststroke with a time of 59.40, and placed fourth in the 200 with a 2:13.16 clocking.

Watermeier, a senior from Lincoln, qualified in the diving this year with a mark of 442.00.

Parks Bill Wins Approval

By The Associated Press

The legislature Wednesday gave preliminary approval to a bill which would allow the Game and Parks Commission to contract with the U.S. Bureau of Reclamation to develop recreational areas in connection with the O'Neill and North Loup irrigation projects. The bill, LB779, was voted preliminary approval on a vote of 26-1.

The state share of the recreational area costs would eventually be $1.97 million according to the fiscal impact statement, but no money is appropriated by the bill.

Volleyball Tournament

Bryan Nurses def. Universal 15-1, 15-10; Paul Kess def. LSC #1 15-4, 15-3; Keg def. Bankers Life #2 15-5, 15-13; Oscars def. Andringa 15-9, 15-9; Shasta def. Spirit of '76 15-9, 11-15, 15-7; Stan's def. 24th Medical 15-2, 10-15, 15-6; Pare Lab def. Lewis Services 15-12, 15-1; Ball Bearings def. Huber 15-5, 15-10.

Lake McConaughy Area Has It All



It's All Outdoors

By Tom Vint
Outdoor Editor

Those of you who made it to the Omaha Boat, Vacation and Travel Show last month found out that the resorts, bait shops and camping areas around Lake McConaughy have finally put it all together.

They put it together in a brochure, "Nebraska's Big Lake MC CONAUGHY, Directory & Map" which holds all the names and locations of recreational sites around the lake.

Lake McConaughy's 21 concessions logged all the pertinent information as to what's available and where in this handy booklet. To my knowledge, it's the first time all the people out at Big Mac have gotten together to put out one big package for everyone.

Western Outlook Public Relations (P.O. Box 359, Ogallala) producers of the booklet.

At last, for the camper or boat owner who, like me, can't back a car up to the hitch without having three persons around giving directions, "The Bull's Eye Hitcher-Upper" has arrived.

The Bull's Eye Hitcher-Upper is a three-point system aimed at lining up the boat or camper with the trailer hitch on the car without the need for additional help.

It's simple. All the Hitcher-Upper amounts to is a bull's eye placed on the center of the boat or trailer, a cross-hair mirror sight to be attached to the rear-view mirror and a quarter-sized dot fastened to the back window.

When backing up straight to the boat or trailer hitch, all the driver has to do is line up the target, dot and cross hairs — bull's eye. He's hitched his rig single-handedly.

Spring Rush Time

It's spring, temperature-wise if not officially. That makes it legal to pull Momma and the kids out of doors for camping trips or shakedown cruises for the boat.

It gets a little nippy in the mornings and evenings, but that doesn't seem to ever stop, much less slow down, the folks who want to get a jump on everyone else.

The state's boat ramps are now in on most of the Game and Parks Commission operated and maintained lakes. The Inland Shores Marina also has its docks and boat slips installed at Branched Oak for the season.

The campers are going to have to wait a little bit for the official opening of the state parks, however. May 15 is the traditional opening day for the state's five state parks, according to the commission.

Unofficially, state recreation areas, camp sites at state parks and, of course, most of the private camp grounds across the state, are open as soon as the snow has melted and the mud has dried. Campers already dot campsites on the Salt Balley Lake system.

So, even with the cold evenings, boaters and campers are thumbing their noses at those who say it's too early. Just take along an extra sweatshirt and a blanket. Try it, you'll like it, too.

Husker Golfers Gain Second Place In Meet

Team Results

Division I			
Texas Tech	577	Oklahoma	599
Nebraska	595	St. Louis	654
Wichita State	597		
Division II			
Brevard Jr. College	578	S.W. Missouri SE-Fairbury	607 613
Alexander City Jr. College	584	Arkansas Phillips	613 623
Troy St., Alabama	590	Missouri Rolla Bemidji State	631 632
West Texas Jr. College	596	Missouri-St. Louis	637
St. Bernard	603	Luther	657

Galveston, Tex. — The University of Nebraska golf team moved into second place after the second day of the Galveston Island Invitational here Wednesday at the Galveston Country Club.

Doug Smith shot a 72 for a 145 total, just four shots off the pace set by Danny Walters of Texas Tech, the leading team.

Texas Tech registered a 577 in Division I, while Nebraska recorded a 595.

In Division II, Southeast Community College of Fairbury slipped to a sixth place tie with Arkansas with a 613 total. Brevard Jr. College led Division II with a 578 total. SE-Fairbury's Rennie Sasse fired a 73 for a 146 total. Doug Black of Alexander City Junior College led the medalist race with a 141.

Individual Results

Nebraska (595) — Doug Smith 73-72 — 145; Todd Thorson 76-71 — 147; Steve Statton 78-74 — 152; Dave Donachie 76-78 — 154; Craig Moyer 80-75 — 155; Tony Pesavento 83-78 — 161.
SE-Fairbury (613) — Rennie Sasse 73-73—146; Steve Harris 74-79—153; Greg Gibson 76-79 — 166; Steve Chochennet 80-79 — 159; Mark Rogers 80-81 — 161; Dan Hosler 86-86 — 172.

Scholl To Play For Hastings

Hastings College basketball coach Lynn Farrell has announced the signing of Jeff Scholl to a letter-of-intent.

Scholl, a 6-7 center, from Central City was a Sunday Journal and Star all-state selection in both football and basketball this season.

Scholl averaged 23.6 points and 15.5 rebounds per game this year for the Bison.

East Squad Tabs Douglas

TULSA, Okla. (UPI) — Leon Douglas, four-year starter at the University of Alabama, Wednesday became the fourth player named to the east squad for the April 3 East-West College All-Star Basketball Game at Oral Roberts University's Mabee Center.

Douglas joins Mitch Kupchak of North Carolina, Earl Tatum of Marquette and Jeff Fosnes of Vanderbilt on the East squad. Named so far for the west squad are Willis Smith of Missouri, Chuckie Williams of Kansas State, Ron Lee of Oregon and Marshall Rogers of Pan American.

Straub Dropped To 54th In Texas

Grand Prairie, Tex. — Lincoln pro bowler Bill Straub finished in 54th place in the recently concluded BPAA U.S. Open tournament here.

Straub earned $430 for his finish.

HUSKER BOTTLE SHOP
330 No. 48
Excellant Selection of Wines and Liqueurs
Prices Good Thru March 31st

DILLMAN WINES
WEHLENER or PIESPORTER
Riesling Fifth $2.99

ALMADEN WINES
Half Gallon $2.99

CALVERT EXTRA Blended Whiskey Half Gallon $9.69
SEAGRAM'S BENCHMARK 6-Yr. Old Straight Fifth $4.59
DAVIESS COUNTY Straight Bourbon Whiskey Quart $3.99
CANADIAN LTD A Blend Quart $4.19
CHIVAS REGAL Scotch Whisky Fifth $8.99
GLEN MAVIS Scotch Whisky Quart $4.09
PALO VIEJO RUM Puerto Rican Quart $3.69
VODKA 80 Proof Quart $3.39
GORDON'S GIN 86 Proof Quart $4.49

BUCKHORN Warm Cans 12-Pack $2.19
MILLER LITE Warm Case 24 Cans $6.19

PLAZA IV LOUNGE
For the Good Times
Meet Your Friends in the new Nebraska Room.
Plaza Bowl Complex
333 No. Cotner Blvd.
Phone 464-0484

PRE-SEASON SPECIAL PURCHASE
Freeman
Genuine Patent Leather FASHION TIES
Completely Lined
Rubber Heel
4 DAYS ONLY
Thur Fri Sat Sun.
Men's Sizes 7 thru 12 C, D, E, Widths
$12.97
$30.00 Value
Leather Outsole
Crinkle Patent
Lt. Brown & Dark Brown
Blue & Bone
Burgundy & Bone
Black & Bone
Charge It ...
Famous FOOTWEAR
Sunday Noon to 5:00
Saturday 9:30 to 5:30
Weekdays 9:30 to 9:00
48th & CALVERT
©NFF 76

TREASURE CITY
TWO GREAT STORES SERVING LINCOLN: 48th and LEIGHTON, UNIVERSITY PLACE and South 27 and HIGHWAY No. 2, BISHOP HEIGHTS SHOPPING CENTER.
Shop Monday thru Saturday 10 to 10. Sunday 10 to 9

VALVOLINE MOTOR OIL
STRAIGHT WEIGHT
45¢ Qt. CASE PRICE $10.80
10W40 ALL CLIMATE
50¢ Qt. CASE PRICE $12.00
Limit 1 case to customer
USE YOUR CHARGE POWER

RED HOT BARGAINS
DOUBLE POWER GAS TREATMENT 12 oz.
97¢ reg.$1.29
PENCIL TIRE PRESSURE GAUGE
reg. $1.19 67¢
Triple chrome plated. Calibrated to 50 lbs. Contains air release, pocket clip, and nylon indicator.
4000 lbs. Capacity
JACK STAND
Extra strong, extra safe. For Cars, Boats, Trailers, Garages etc. reg.$3.49
$2.49
FIX A FLAT
77¢
Seals & inflates tire in a jiffy. For tube and tubeless. reg.$1.27

C.B. Converter
Converts Car Radio Into a 23 Channel C.B. Receiver
reg.$21.88 $18.88
Easily installed. Receives like a C.B. transceiver. Kit is complete. No special antenna or liscense needed. Sparkomatic #CB-10
Tach Style Stereo Speaker Set
● Two 3" round speakers with 3 oz. magnets
● ABS hang-on deluxe tach style housings
● Fits all cars incl. personal and sports models
● For use with all tape players, radios
SPARKOMATIC
$7.77 reg. $8.95
BRAKE RELINE
*Install Standard Duty Linings on All 4 Wheels
*Inspect Seals
*Adjust All Hydraulic Parts & Return Springs
*Adjust Brakes & Road Test
*Expert Labor Included
Drum Type Brakes. Cars & Small Trucks.
$29.77

Firestone CAR SERVICE VALUES

LUBE and OIL CHANGE
Includes up to 5 quarts of high grade oil.
$5.88
Call for appointment to avoid delay.

FRONT END ALIGNMENT
Precision alignment by skilled mechanics.
$12.75 American cars
Parts extra, if needed
NO ADDITIONAL CHARGE for factory air or torsion bar cars.

LIFETIME MONROE Heavy Duty
SHOCK ABSORBERS
LIMITED WARRANTY
Monro-Matics will last (in normal use) as long as you own your car —or Firestone will replace them on proof of purchase from Firestone charging only for installation.
12.88 EACH INSTALLED

BRAKE OVERHAUL
Install linings and rebuild cylinders on all 4 wheels, arc linings, turn drums, install NEW return springs, repack front bearings and inspect system.
$68.66 Drum type
ALL AMERICAN CARS (except luxury)
Includes ALL parts listed
Add $6 for each NEW wheel cylinder.

Firestone ROAD ATLAS by RAND-McNALLY
New 1976 Bicentennial Olympic edition
only $1.49 Limit one at this price.
148 big pages including 16-page camping guide.
Additional $3.95 each.

Firestone DLC-78
Double-belted retread.
Any Size $17.76
Whitewalls add $1.50 per tire.
CHARGE IT!

FIRESTONE STORES
12th & N
Free Parking
432-1088

Mark Gordon's Graded Entries For Fonner



Thursday's Entries

POST TIME 3 P M

PP Horse Jockey Wt Odds

First race purse $1 900 3 year-olds $5 000 claiming 6 furlongs

4 Wh Orrin Jones 4 3 1
3 Yaleena Pet y 4 4 1
9 Cooper Bright Hea 5 5 1
Lovey Ha a E Hay 110 6 1
5 Gamb Kid N B 8 1
O F Ba e 5 10 1
6 Mo Mak ddy 10 1
2 Mis Bar P 10 15 1
8 K ang s os P 15 1
7 Fre Nva No Boy 2 15 1

Also Me no Lass Orona 110 Rural Jubilee Orona 110 K C s Boy Ecoffey 15 Ste o Shoepet 14

WHIRL ORRIN — different experiment **YALEENA** — can better recent **COOPER BRIGHT** — chance at best

Second race purse $2,300 3 year-olds allowance 6 ½ furlongs

2 Stu n Knight Ecoffey 118 5 2
M a n Jones 18 3
O a Her ert Rettele 113 4
7 Jock y ack Anderson 8 5
6 Mas er Sgt Jones 22 6
Bly Ba N Boy 6
8 Good Jones 8 10 1
4 K d s k m f oo N o 8 12
9 Bay a a 8 5
5 Ga da Sta 22 9

Also M y Ya Pettinger 122 Schnesay Schon Ecoffey 122 Do Bec n Engle Stay Gee Pettinger 2

STURDY KNIGHT best bets this

MICALOBE the main contender **LATIN HERITAGE** can share in top

Third race purse $1 900 2 year old Nebraska bred fillies maidens 4 furlongs

2 Chaffee s Dream Mo oy) 118 3 1
6 mapart B y S 4 7
5 Jo y Betty Sta er 8 5 1
10 Pamasse ne 118 6 1
7 B B Tips Re es 8 8 1
4 T x Tw S an 118 10
1 Tadsto P ess Baker 118 12 1
9 Harbour Pea Anderson 118 15
8 Pitch Pine Du n 118 15 1
3 E ectrogato Cadde 118 15 1

Also Shines Choice Ecoffey 118 Torch s Mo gram Andrews Smoke Wagon No Boy 118 Arr verderc Daddy Rettele 8

CHAFFEE S DREAM — strictly a bunch **IMAPART** — who knows with this bunch??? **JOLLY BETTY** — cute name

Fourth race purse $2 100 4 year-olds & up $4 000 claiming 6 furlongs

10 Sadies Grey Ande son 5
Fan Tan Man King 124 7 2
8 F s Fit Her ea 9 4
Pame Son Orona 119 5 1
2 Jet Respect Dunne 4 6
5 The Mug Ecoffe 9 8 1
4 A De ur Wo man 9 10
4 Wha e Bird Rettele 115 12 1
5 Pea ef Cesa ent 112 15 1
Ar st hane Baker 115 15 1

SADIE S GREY — can improve on ages **FAN TAN MAN** — should get right one **FIRST ELF** — can't fault ages

Fifth race purse $1 900 4 year-olds & up $2 300 claiming 6 ½ furlongs

8 Sales Tyke Cha pion 120 4 1
4 Jeffs Ka Ma (Or a 120 4 1
5 A ri a No Boy 115 5 1
Dec to N B y 120 6 1
7 R S P ay 120 8 1
6 Ik Nu Boy 120 10 1
7 Sw t Star Her era 120 12 1
3 S mona Ecoffey 120 15 1

VALES TIGER — have to catch **JEFF S ROAN MAN** — should give contender **ANTIQUE ANNIE** — let's try it's turn

Sixth race purse $2 200 4-year-olds $5 000 claiming 6 furlongs

4 Pear s Blue Lady N Boy 115 5 2
8 Spread A Plenty Ecoffey) 115 3 1
1 War Gent No B y 120 4 1
6 My F st Request ones 120 5 1
9 A ma r ur 115 6 1
5 Henry S ott o the st 3 8 1
3 Rambling Sixes King 120 10
10 A ways Dream Eng 120 2 1
7 Swope Anderson 20 15 1
4 Bon anges Pettinger 120 15 1

Also Her me He era 20 NJ Should No Boy 120

My First Request and Nu t Shud will race on Ted o the wagering

PEARL'S BLUE LADY — key chance **SPEED A PLENTY** — an ounce the issue **WAR GENT!** — she could offuses

Seventh race purse $2,700 4 year-olds & up $15,000 $12 500 claiming 6 ½ furlongs

7 Mystery Ruler Jones 113 2 1
3 Tw ight Squal Pettinger 113 3 1
6 Wild Walk King 115 4 1
10 Basque Orona 120 5 1
Tom Rova Stinger (Cadern 113 6 1
5 Rosedale Boy Rettele 5 6 1
Swe s Eigh Donny 5 10
8 Joe Dilly Jr No Boy 117 11 1
9 Mid ight Tattoo Her era 117 5
2 Double Bourbon N Boy 115 5 1

MYSTERY RULER — The one to catch **TWILIGHT SQUALL** — has been close recently **WILD WINK** — dis ega d a es

Eighth race purse $2,400 4 year-olds & up $5 000 claiming mile-70 yards

2 Hope O Lea Jones 15 5 2
6 Patois Anderson 11 3 1
5 Naughties Might Rettele) 118 4 1
3 Gre Reta d gos 114 5 1
9 Fe x The Gree Pettinger 119 6 1
4 Love Show Ba Her e a 118 7 1

HOPE O LEA — may not go today **PATOIS** — a definite challenger **NAUGHTIES MIGHT** — can get part

Ninth race purse $2 100 4 year-olds & up $2 500 claiming mile

7 Great Pumpkin Ecoffey) 116 3 1
4 Bishop Brown Eagle 116 4 1
3 Easy Loving Cadde 111 5 1
Big Johns Bon Anderson 116 6 1
9 Lucky Fish Orona 6 8 1
5 Hat Has mate S hoepf 120 10 1
8 Pigalle he Wo ress Pettinger 20 2 1
Wh tem ta Burgos 15 1
2 Penguin Gem Rettele 8 15 1
6 Ma ted Duthie 15 1

Also Shoulda Ramble Stauffer 6 Fa Not Doocy 11 Anything Chavez Hea ora 116 D D Scope Jones 119

GREAT PUMPKIN — a big wish **BISHOP BROWN** — in fine form **EASY LOVING** — early speed makes it eat

—denotes five pound apprentice allowance

**—denotes seven pound apprentice allowance

BEST BET — MYSTERY RULER (7)
LONGSHOT SPECIAL — THUNDER MUG (4)

Wednesday's Results

First race purse $1800 3 year old maidens 6 furlongs T — 1 15

National Armor Her era 4 20 4 60 2 20
Determine Pol Orona) 2 60 4 60
Cheek V Baxter 2 40

Also — Dark Starle L Red Boy Sandpeg Ban Dancing Pol cy Bold Bobby John The Beat King Oak Tower

Second race purse $1,900 4 year-olds & up $2500 claiming 6 furlongs — T — 1 15

Bosun s Sale
Anderson 24 80 90 1 60
Mar Mann Stauffer 8 9 20
A ja s Song Jones 3 80

Also Grand Jade Burgundy Street Moon ush Miss Hiccups Sp dy Beau Band Doc Domineer

Daily Double — 3-8 — $88 20

Third race purse $1900 2 year-olds colts and geldings maiden 4 furlongs T — 49 2 5

Lizard Stauffer 11 40 4 00 2 20
Nu Pirate Jones) 00 4 60
Bachelor Orona 4 60

Also — Sir Way Silky Tw Step Pol e Mark Bar and Oil Peace Pro Make Kansas Gold

Fourth race purse $ 900 4-year-old Nebraska breds $2500 claiming 6 furlongs T — 1 15 3 5

Hard Yet Jow Rose Jones 8 20 6 60 5 20
Miss Sky s Dream Ecoffey 5 00 3 60
Jam Jo Orona 7 80

Also — Skid Skaddle Rose Redbird Prize Dee Pretty Bluesette Ginger Kem Gallant Husker

Exacta — 1 7 — $78 00

Fifth race purse $1900 3 year-old Nebraska breds $500 claiming, 5 ½ furlongs T — 1 08 4 5

Roman s Mark Dooley 11 20 4 20 3 00
Sage Legal a Her 3 00 2 40
Baby Chinook ones 3 40

Also — Bon Deedee Lucky Tyler Turf Smoke Ol Baldy B Yaleena

Sixth race purse $2000, 4-year-olds $2200 claiming 6 furlongs, T — 1 15 4 5

Sure Bu He e a 10 00 4 40 3 40
Ge Em A Anderson 6 60 4 60
D Rasp Pettinge 4 60

Also — Lorde Queen J C Buoy Ton Doc Unique Big Guarantee Ya Judo Space Jam Session

Exacta — 9 10 — $77 10

Seventh race purse $3000 4-year-olds & up, allowance, 6 furlongs T — 1 13 3 5

D P s Pet Rettele 15 40 6 80 3 60
Bruce The King Ecoffey 6 20 4 00
Jacinto Queen Orona 3 80

Also — Ride The Bubbles Easter Hero Golden Courage Mick s Jet Steven Would

Eighth race purse $2500 4-year-olds & up $10,000 claiming 5 furlongs T — 1 07

Lawrence W Pettine 5 80 6 00 4 60
dh—Che Cod Anderson 3 20 4 80
dh—Bo s Blessing Ogle 3 20 3 60

Also — Eagle Cues Tracy s Jet Gray Pine Ridge Time Snoopy ner dh — dead heat for second

Ninth race purse $2300 4 year-olds & up $4000 claiming one mile T — 1 4

Jesse Hi ey Sa Her 16 40 7 40 4 60
Irish Rave Anderson 6 60 4 40
Hot Sketch a Her e a 3 20

Also — Kelly s Boy Light O The Bay Por Pine s Fourth Orbinski Tabosa Ea Hunter Trouble

Exacta — 3-5 — $319 50
Attendance — 3897
Mutue Handle — $37 449

General Electric air conditioners and heat pumps are one of the best values around It's not even debatable

I didn't know that! But they are rebatable!



Deluxe Central Air Conditioners TA R1 Models

WEATHERTRON Heat Pump WA and WC Models

FROM $50 TO $100 CASH REFUND

Buy a General Electric Deluxe Central Air Conditioner or Electric Heat Pump

Get the cash refund you deserve

Ask us for complete details or send for General Electric Cash Refund Certificate

Your Refund Will Be

UNIT CAPACITY	REFUND AMOUNT
2-2½ TONS	$ 50
3-3½ TONS	$ 75
4-5 TONS	$100

CALL TODAY FOR A FREE ESTIMATE AND HOME SURVEY

Larkins
Heating and Air Conditioning
phone 432-5638
1346 Saunders Ave. Lincoln, Ne. 68508

Lamar Decks NU Batmen, 8-0, 9-1

Beaumont Texas — The University of Nebraska baseball team suffered its two most lopsided losses of a 12-game southern swing here Tuesday at the hands of Lamar 8-0 and 9-1

Lamar jumped on Husker starter Steve Nagle to score four runs in the first inning of the opener Nebraska could manage just three base hits off Lamar s Rav Heppt who pitched the distance for the win

Nebraska reliever Terry Shields was charged with three more runs after giving up eight bases on balls

Nebraska which has been in contention in every other game during the pre league trip despite winning just two of the 12 games stayed within reach until the sixth inning of the nightcap contest

But four walks an error and two base hits combined for five Lamar runs to settle the issue The Huskers who committed just four errors in the first eight games of the road trip were guilty of five miscues in the second game of Tuesday s doubleheader

Nebraska was scheduled for a final pair of games against the University of Dallas Wednesday afternoon but early morning rains threatened to wash out the wrapup contests

Coach Tony Sharpe s Huskers open their home schedule in Lincoln next Tuesday with a doubleheader against Buena Vista College

FIRST GAME

NEBRASKA (0)	ab	r	h	bi	LAMAR (8	ab	r	h	bi
Thomas 3B	3	0	0	0	Flynn CF	1	1	0	0
Miller SS	3	0	0	0	Bobbitt CF	1	0	0	0
Simon RF	3	0	1	0	Gudry LF	3	1	1	0
Haas CF	2	0	0	0	Rorick LF	0	0	0	1
Anderson DH	3	0	0	0	Wheeler 3B	1	0	0	0
McMa LF	3	0	1	0	Smith 3B	1	0	0	0
Brasil 1B	1	0	0	0	Gagan DH	3	1	1	1
King 2B	3	0	1	0	Cook 1B	2	1	1	1
Hinkle C	3	0	0	0	Galati 1B	2	2	2	0
					Laudig RF	2	0	2	2
					Pessanos RF	2	1	1	0
					Mirana 2B	2	0	0	0
					Brown 2B	2	0	0	0
					Aherns C	2	0	0	1
					Mollar C	1	0	0	0
					Ferris Ss	1	1	0	1
					Kucera Ss	1	0	0	0
Totals	24	0	3	0	Totals	27	8	8	7

Nebraska	000 000 0—0
Lamar	410 021 x—8

E Ferg Healey DP Lamar LOB—Nebraska 6 Lamar 10
2B Gagan 3B Laudig

	ip	h	r	er	bb	so
Nagel (L)	1	3	4	4	1	0
Bare horst	2	3	0	0	0	1
Shield		4	3	3	2	1
Healey		1	1	1	0	0
Heppt W		7	3	0	3	2

SECOND GAME

NEBRASKA (1)	ab	r	h	bi	LAMAR (9)	ab	r	h	bi
Flynn CF	4	1	1	0	Thomas 3B	4	0	1	0
Gudry LF	3	2	0	1	Healey 2BP	3	0	1	0
Wardlaw 3B	3	2	1	0	Simon RF	3	0	2	0
Gagan DH	2	0	1	1	Haas CF	2	0	0	0
Cook 1B	4	0	2	1	Dopp LF	1	1	0	0
Laudig LF	4	0	1	0	Anderson LF	0	0	0	0
McCall 2B	1	1	0	0	McMahan DH	3	0	2	0
Aherns C	2	1	2	0	King 2B	0	0	0	0
Brocat SS	2	0	0	0	Mitchener C	3	0	0	0
Jones S	1	1	0	0	Wrona 1B	3	0	2	1
Rimmo LF	0	1	0	1	Miller SS	2	0	0	0
Totals	26	9	8	3	Totals	24	1	6	1

Nebraska	010 000 0 1
Lamar	101 025 x—9

E Thomas Dopp Mitchenberger Wrona Healey DP Lamar LOB—Nebraska 8 Lamar 6
2B—Cook Aherns SB Flynn Gudry 2 Thomas S Miller Aherns SF Gagan

	ip	h	r	er	bb	so
Costello L	5	13	6	9	4	4
Healey	2	3	2	0	1	0
Tibbs (W	3	3	1	1	1	4
Stone	2	2	0	0	2	2
Lange	0	1	0	0	1	0
Lucas	2	0	0	0	0	0

PB—Mitchenberger

Longet Awaits Lab Tests

Aspen Colo (UPI) — Investigators Wednesday said they were awaiting laboratory results before deciding whether to charge singer Claudine Longet with anything other than negligent homicide in the death of her lover former pro ski champion Vladimir Spider Sabich

We don t have the lab reports back yet said District Attorney Frank Tucker Some of the work is being done by private labs and I expected them before this

Tucker said Miss Longet would not be charged before a formal hearing April 8

He also said investigators decided to talk again to acquaintances of Miss Longet, 35 , and Sabich about the shooting Sunday in Sabich s $250 000 spacious home in the Rocky Mountain ski resort

Tucker said some unanswered questions in the case included where the shooting occurred in the glass and stone house in the exclusive Starwood subdivision where Sabich 31 and Miss Longet had lived for the past two years

Feature Races

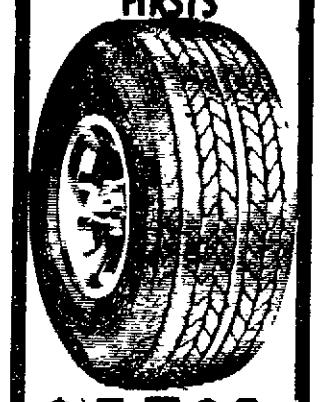
At Pimlico

Quillacey	7 20	4 20	3 20
Clifton Ruler		6 40	3 60
Longhope			4 80

At Suffolk Downs

Wolf Ruler	7 20	3 20	2 60
Marxism		3 20	2 20
Rast Smile			3 20

BF GOODRICH STEEL RADIAL FIRSTS



$41.95 Plus FET 3.17, SIZE HR78X15 GR78x15

Capital Tire Co.
2400 "O" 432-4497
13th & South 477-3741
1150 No. 48 467-3561



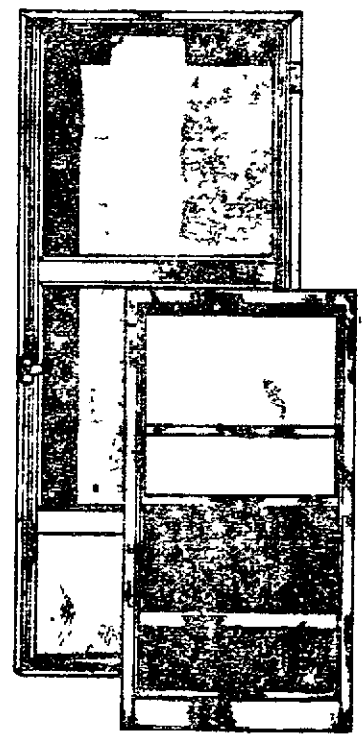
FONNER PARK RACES
GRAND ISLAND
MARCH 16 thru APRIL 24
POST TIME 3 00 P M WEEKDAYS — 2 00 P M SATURDAYS — 9 RACES DAILY
DIAL A SCRATCH DIAL A RESULTS 384-9088 • Exacta ($3 00) Wagering • Clubhouse Mezzanine • Glass Enclosed Grandstand
ADMISSION $1 00 RACING ON GOOD FRIDAY APRIL 16 NO RACING MONDAYS UNTIL FINAL WEEK CLOSED CIRCUIT TV • FREE PAVED PARKING

NOW OPEN
Saturday 8:00 AM Till Noon
Parts Dept.
Dean's Ford
1901 West "O" 475-8821

SUTHERLAND LUMBER



Sutherland Lumber
THE HANDYMAN'S Browse and Building Center



Sutherlite Aluminum Combination Doors and Windows
Completely weather-striped

WINDOWS
Standard Sizes 11.25
Standard Size Doors From ..... and up 39.30

4'x8' PLYWOOD SHEETS

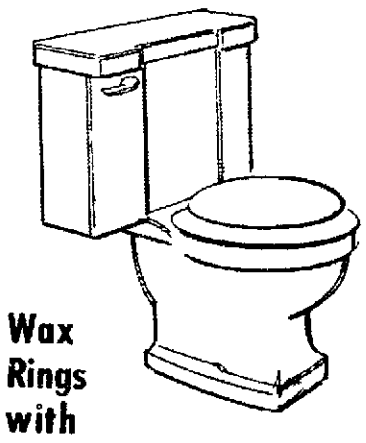
★ Largest Selection! ★ Lowest Prices!
PLYWOOD
EXTERIOR SHEATING

3/8"	5.45
1/2"	7.24
5/8"	8.19
3/4"	9.79

HARDBOARD SPECIALS

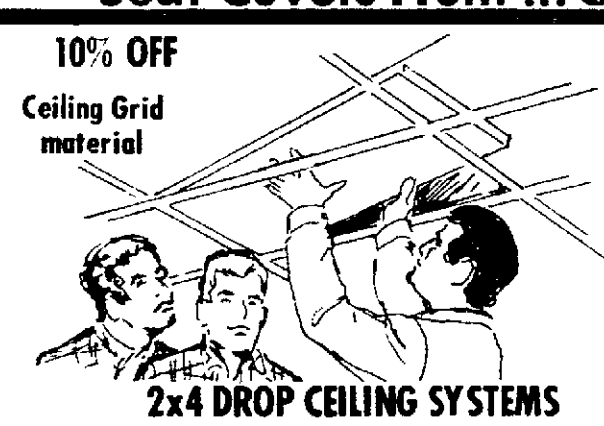
1/8" Plain	2.62
1/8" Perforated	3.32
1/4" Plain	4.45
1/4" Perforated	5.36

Briggs tanks and stool combination



Vitreous China White "A" Grade
Wax Rings with Sleeve .87
Sale Priced at 29.95
Seat Covers From ...3.98

10% OFF Ceiling Grid material



2x4 DROP CEILING SYSTEMS

10' wall angle	69
4' Cross tee	47
2' cross tee	28
12' main tee	1.50
2'x4' poly foam	60
2'x4' plain white	1.00
2'x4' Minuet	1.37
2'x4' Yukon	1.48
2'x4' Mayfair	1.35
2'x4' Fissured	1.87
12"x12" Mini Perf	.13
12"x12" Plain White	.14
12"x12" Mayfair	.20
12"x12" Rondelay	.21
12"x12" Yukon	21
12"x12" Sonata	.23

SUTHERLAND
Monday thru Friday, 8 a.m. to 9 p.m. Saturday 8 a.m. to 5 p.m.
6021 Cornhusker Highway, Lincoln, Nebraska Phone: 464-6378
SALE ENDS 9 p.m. Wednesday, March 31
master charge

BOTTLE SHOPPE 70TH &A

OLD MILWAUKEE 4.99 case of 24 cans warm
B & L SCOTCH 4.99 qt. 8.99 ½ gal.
80 PROOF VODKA QUART 3.59 ½ GAL. 6.99
OLD CROW 4.99 qt.
CHRISTIAN BROS. 4.75 GALLON Reg. 7.15 red tagged at
LABRUSCA New Festive Wine 2.19 fifth

NEWSPAPERARCHIVE®
NEWSPAPERARCHIVE®

Mark Gordon's Graded Entries For Fonner



Thursday's Entries

POST TIME: 3 P.M.

PP-Horse Jockey Wt. Odds

First race, purse $1,900, 3-year-olds, $5,000 claiming, 6 furlongs.

4-Whirl Orrin (Jones) 114 3-1
3-Yaleena (Pettinger) 110 4-1
9-Cooper Bright (Herrera) 115 5-1
1-Lovely Hurricane (Ecoffey) 110 6-1
5-Game Kid (No Boy) 110 8-1
10-Full Circuit (Rettele) 115 10-1
6-Mini Mink (Cuddie) 112 12-1
2-Miss Blaze (Lintner) 110 15-1
8-Kinjannie (Doocy) 110 15-1
7-Free Nyla (No Boy) 112 15-1

Also: Merino Lass (Orona) 110; Rural Jubilee (Orona) 110; K.C.'s Boy (Ecoffey) 115; Go Lite Go (Schoepf) 114.

WHIRL ORRIN — solid effort expected; **YALEENA** — can better recent; **COOPER BRIGHT** — chance off best.

Second race, purse $2,300, 3-year-olds, allowance, 6½ furlongs.

2-Sturdy Knight (Ecoffey) 118 5-2
3-Micalobe (Jones) 118 3-1
10-Latin Heritage (Rettele) 113 4-1
7-Jockling Jack (Anderson) 118 5-1
6-Master Shad (Lintner) 122 6-1
1-Bly Boy (No Boy) 118 8-1
8-Goodnsturdy (Zuroski) 118 10-1
4-Kid's Kim Tudor (No Boy) 118 12-1
9-Baguia (Avant) 118 15-1
5-Galopalongpony (Stauffer) 122 15-1

Also: Moving Van (Pettinger) 122; Schleswig Holstein (Ecoffey) 122; Dr. Bedron (Engle) 122; Stay Gee (Pettinger) 122.

STURDY KNIGHT — best takes this; **MICALOBE** — the main contender; **LATIN HERITAGE** — can share in purse.

Third race, purse $1,900, 2-year-old Nebraska-bred fillies, maidens, 4 furlongs.

2-Chaffee's Dream (Doocy) 118 3-1
6-Imapart (Burgos) 118 4-1
5-Jolly Betty (Stauffer) 118 5-1
10-Pamashell (Lintner) 118 6-1
7-B.B. Tips (Reeves) 118 8-1
4-Trick Two (Wortman) 118 10-1
1-Toadstool Princess (Baxter) 118 12-1
9-Harbour of Peace (Anderson) 118 15-1
8-Pitch Pine (Duthie) 118 15-1
3-Electrogator (Cuddie) 118 15-1

Also: Shine's Choice (Ecoffey) 118; Torch's Mountain (Andrews) **111; Smoke Wagon (No Boy) 118; Arriverderci Daddy (Rettele) 118.

CHAFFEE'S DREAM — strictly a hunch; **IMAPART** — who knows with this bunch???; **JOLLY BETTY** — cute name.

Fourth race, purse $2,100, 4-year-olds & up, $4,000 claiming, 6 furlongs.

10-Sadie's Grey (Anderson) 112 3-1
3-Fan Tan Man (King) 122 7-2
8-First Elf (Herrera) 119 4-1
1-Platte Son (Orona) 119 5-1
2-Jet Respect (Duthie) *114 6-1
9-Thunder Mug (Ecoffey) 119 8-1
6-Airi De Coup (Wortman) 119 10-1
4-What A Blend (Rettele) 115 12-1
5-Peaceful Crusade (Avant) 112 15-1
7-Artist Chance (Baxter) 115 15-1

SADIE'S GREY — can improve on latest; **FAN TAN MAN** — should be right there; **FIRST ELF** — can't fault latest.

Fifth race, purse $1,900, 4-year-olds & up, $2,500 claiming, 6½ furlongs.

8-Vales Tiger (Compton) 120 3-1
4-Jeff's Roan Man (Orona) 120 4-1
5-Antique Annie (No Boy) 115 5-1
1-Deduction (No Boy) 120 6-1
2-Ruffus P. (King) 120 8-1
6-Itemize (No Boy) 120 10-1
7-Swift Star (Herrera) 120 12-1
3-Sir Lennard (Ecoffey) 120 15-1

VALES TIGER — the one to catch; **JEFF'S ROAN MAN** — the logical contender; **ANTIQUE ANNIE** — let's try this one again.

Sixth race, purse $2,200, 4-year-olds, $5,000 claiming, 6 furlongs.

4-Pearl's Blue Lady (No Boy) 115 5-2
8-Speed A Plenty (Ecoffey) 115 3-1
1-War Genti (No Boy) 120 4-1
6-My First Request (Jones 120 5-1
9-Aloha Girl (Lintner) 115 6-1
5-Henry S. (Schultheis) **113 8-1
3-Rambling Sky's (King) 120 10-1
10-Andy's Double (Engle) 120 12-1
7-Swigle (Anderson) 120 15-1
2-Boldjangles (Pettinger) 120 15-1

Also: Hecome (Herrera) 120; Nu I Shud (No Boy) 120.

My First Request and Nu I Shud will race uncoupled in the wagering.

PEARL'S BLUE LADY — Like chances here; **SPEED A PLENTY** — can press the issue; **WAR GENTI** — chance off best.

Seventh race, purse $2,700, 4-year-olds & up, $15,000-$12,500 claiming, 6½ furlongs.

7-Mystery Ruler (Jones) 113 2-1
3-Twilight Squall (Pettinger) 113 3-1
4-Wild Wink (King) 115 4-1
10-Bisque (Orona) 120 5-1
1-Tim's Royal Stinger (Calderon) 113 6-1
5-Rosedale Boy (Rettele) 115 8-1
6-Merrill's Flight (Doocy) 115 10-1
8-Joe Duffy Jr. (No Boy) 117 12-1
9-Midnight Tattoo (Herrera) 117 15-1
2-Double Bourbon (No Boy) 115 15-1

MYSTERY RULER — The one to catch; **TWILIGHT SQUALL** — has been close in recent; **WILD WINK** — disregard latest.

Eighth race, purse $2,400, 4-year-olds & up, $5,000 claiming, mile-70 yards.

2-Hope O Lea (Jones) 115 5-2
6-Patois (Anderson) 111 3-1
5-Naughies Might (Rettele) 118 4-1
1-Grey Rita (Burgos) 114 5-1
3-Felix The Great (Pettinger) 119 6-1
4-Love Show Biz (Herrera) 118 8-1

HOPE O LEA — may not quit today; **PATOIS** — a definite challenger; **NAUGHIES MIGHT** — can get part.

Ninth race, purse $2,100, 4-year-olds & up, $2,500 claiming, mile.

7-Great Pumpkin (Ecoffey) 116 3-1
4-Bishop Brown (Engle) 116 4-1
3-Easy Loving (Cuddie) 111 5-1
1-Big Johns Boy (Anderson) 116 6-1
9-Crazy Hush (Orona) 116 8-1
5-Hat Hastomatic (Schoepf) 120 10-1
8-Coach The Witness (Pettinger) 120 12-1
10-Whitemitail (Burgos) 116 15-1
2-Paogaon Gem (Rettele) 118 15-1
6-Mailfrod (Duthie) *111 15-1

Also: Shoulda Rambie (Stauffer) 116; Fail Not (Doocy) 111; Anything U Chaven (Herrera) 116; D. D. Scope (Jones) 119.

GREAT PUMPKIN — late rush will do it; **BISHOP BROWN** — in rare form; **EASY LOVING** — early speed makes threat.

*—denotes five-pound apprentice allowance

**—denotes seven-pound apprentice allowance

BEST BET — MYSTERY RULER (7).
LONGSHOT SPECIAL — THUNDER MUG (4).

Wednesday's Results

First race, purse $1800, 3-year-old maidens, 6 furlongs, T — 1:15.

National Armor (Herrera) 4.20 2.60 2.20
Determine Policy (Orona) 2.60 2.60
Chester V. (Baxter) 2.40

Also — Dark Starter, Li'l Red Boy, Secluded Bar, Daring Policy, Bold Bobby John, The Bean King, Dark Tower.

Second race, purse $1900, 4-year-olds & up, $2500 claiming, 6 furlongs — T — 1:15.

Bosun's Belle (Anderson) 24.80 11.00 11.60
Mario Morn (Stauffer) 11.80 9.20
A.J.'s Song (Jones) 3.80

Also — Grand Jade, Burgundy Street, Moonrush, Miss Hiccups, Spiffy Beau, Bandit Doc, Domineer III.

Daily Double — 3-8 — $88.20

Third race, purse $1900, 2-year-olds colts and geldings, maiden, 4 furlongs, T — :49 2/5.

Lizzard (Stauffer) 11.40 4.00 3.20
No Pirate (Jones) 3.00 2.80
Jolly Bachelor (Orona) 4.60

Also — Sir Wally, Billy Two Step, Pour Le Merit, Incar Bull, Land Of Peace, Pro Mike, Kansas Kid.

Fourth race, purse $1900, 4-year-old Nebraska breds, $2500 claiming, 6 furlongs, T — 1:15 3/5.

Hand Me Down Rose (Jones) 8.20 6.60 5.20
Miss Spy's Dream (Ecoffey) 5.00 3.60
Jeff J. J. (Orona) 7.80

Also — Skid Skidadle, Rosie Redbird, Prize Deer, Pretty Bluesette, Ginger Kem, Gallant Husker.

Exacta — 1-7 — $78.00

Fifth race, purse $1900, 3-year-old Nebraska breds, $500 claiming, 5½ furlongs, T — 1:08 4/5.

Roman's Mark (Doocy) 11.20 4.20 3.00
Single Leg (Stauffer) 3.00 2.40
Baby Chinook (Jones) 3.40

Also — Bon Ami Deedee, Lucky Iyer, Turf Smoke, Ol Baldy B, Yaleena.

Sixth race, purse $2000, 4-year-olds, $3200 claiming, 6 furlongs, T — 1:15 4/5.

Silver Bout (Herrera) 10.00 4.40 3.40
Get Em All (Anderson) 6.60 4.60
D. Flash (Pettinger) 4.60

Also — Licorice Queen, J.C.'s Joy, Tonto Doc, Unique Bird, I Guarantee Ya, Tudor Spade, Jam Session.

Exacta — 9-10 — $77.10

Seventh race, purse $3000, 4-year-olds & up, allowance, 6 furlongs, T — 1:13 3/5.

D.P.'s Pest (Rettele) 15.40 6.80 3.60
Bruce The King (Ecoffey) 6.20 4.00
Jacinto Queen (Orona) 3.80

Also — Ride The Bubbles, Easter Hero, Golden Coinage, Mick's Jet, Steven Would.

Eighth race, purse $2500, 4-year-olds & up, $10,000 claiming, 5½ furlongs, T — 1:07.

Lawrence W. (Rettele) 15.80 6.00 4.60
dh—Cher Gold (Anderson) 3.20 4.80
dh—Bill's Blessing (Orona) 3.20 3.80

Also — Easter Guest, Tracy's Jet, Gray Pine, Rising Time, Shoeshiner.

dh — dead heat for second.

Ninth race, purse $2300, 4-year-olds & up, $4000 claiming, one mile, T — 1:41.

Jesta Honey (Stauffer) 18.40 9.40 4.80
Irish Knave (Anderson) 6.60 4.40
A.D.'s Kahuna (Herrera) 3.20

Also — Kelin's Boy, Light On The Hill, Busy Port, Royalty's Touch, Orbinski, Tabosa Flat, Hunk A Trouble.

Exacta — 3-5 — $319.50
Attendance — 3897
Mutuel Handle — $317,449

Lamar Decks NU Batmen, 8-0, 9-1

Beaumont, Texas — The University of Nebraska baseball team suffered its two most lopsided losses of a 12-game southern swing here Tuesday at the hands of Lamar, 8-0 and 9-1.

Lamar jumped on Husker starter Steve Nagle to score four runs in the first inning of the opener. Nebraska could manage just three base hits off Lamar's Ray Heppt, who pitched the distance for the win.

Nebraska reliever Terry Shields was charged with three more runs after giving up eight bases-on-balls.

Nebraska, which has been in contention in every other game during the pre-league trip despite winning just two of the 12 games, stayed within reach until the sixth inning of the nightcap contest.

But four walks, an error and two base hits combined for five Lamar runs to settle the issue. The Huskers, who committed just four errors in the first eight games of the road trip, were guilty of five miscues in the second game of Tuesday's doubleheader.

Nebraska was scheduled for a final pair of games against the University of Dallas Wednesday afternoon, but early morning rains threatened to wash out the wrapup contests.

Coach Tony Sharpe's Huskers open their home schedule in Lincoln next Tuesday with a doubleheader against Buena Vista College.

FIRST GAME

NEBRASKA (0)	ab	r	h	bi	LAMAR (8)	ab	r	h	bi
Thomas, 3B	3	0	0	0	Flynn, CF	1	1	0	0
Miller, SS	3	0	0	0	Bobbitt, CF	1	0	0	0
Glismann, RF	3	0	1	0	Guidry, LF	3	1	1	0
Haas, CF	2	0	0	0	Romeo, LF	0	0	0	1
Anderson, DH	3	0	0	0	Weardan, 3B	1	0	0	0
McMan'n, LF	3	0	1	0	Smith, 3B	1	0	0	0
Benish, 1B	1	0	0	0	Gilligan, DH	3	1	1	1
King, 2B	3	0	1	0	Cook, 1B	2	1	1	1
Henne, C	3	0	0	0	Galanti, 1B	2	2	2	0
					Laudig, RF	2	0	2	2
					Pessasos, RF	2	1	1	0
					McCann, 2B	2	0	0	0
					Brown, 2B	2	0	0	0
					Aherns, C	2	0	0	1
					Molnar, C	1	0	0	0
					Jones, SS	1	1	0	1
					Kucera, SS	1	0	0	0
Totals	24	0	3	0	Totals	27	8	8	7

Nebraska ..... 000 000 0—0
Lamar ..... 410 021 x—8

E—King, Healey. DP—Lamar. LOB—Nebraska 6, Lamar 10.
2B—Glismann. 3B—Laudig.

	ip	h	r	er	bb	so
Nagel (L)	1/3	4	4	4	1	0
Bafenhorst	2/3	0	0	0	0	1
Shield	4	3	3	2	8	1
Healey	1	1	1	1	0	0
Heppt, (W)	7	3	0	0	3	2

SECOND GAME

NEBRASKA (1)	ab	r	h	bi	LAMAR (9)	ab	r	h	bi
Flynn, CF	4	1	1	0	Thomas, 3B	4	0	1	0
Guildry, LF	3	2	0	1	Healey, 2BP	3	0	1	0
Weardan, 3B	3	2	1	2	Glismann, RF	3	0	0	0
Gilligan, DH	2	0	1	1	Haas, CF	2	0	0	0
Cook, 1B	4	0	2	3	Dopp, LF	1	1	0	0
Laudig, LF	4	0	1	0	Anderson, LF	0	0	0	0
McCann, 2B	1	1	0	0	McMana'n, DH	3	0	2	0
Aherns, C	2	1	2	0	King, 2B	0	0	0	0
Brocato, SS	2	0	0	0	Milfen'er, C	3	0	0	0
Jones, SS	1	1	0	0	Winum, 1B	3	0	2	1
Romeo, LF	0	1	0	1	Miller, SS	2	0	0	0
Totals	26	9	8	8	Totals	24	1	6	1

Nebraska ..... 010 000 0—1
Lamar ..... 101 025 x—9

E—Thomas, Dopp, Miltenberger, Winum, Healey. DP—Lamar. LOB—Nebraska 8, Lamar 6.
2B—Cook, Aherns. SB—Flynn, Guidry 2, Thomas. S—Miller, Aherns. SF—Gilligan.

	ip	h	r	er	bb	so
Costello, (L)	5 1/3	6	9	4	4	3
Healey	2/3	2	0	0	1	0
Tibbs, (W)	3	3	1	1	1	4
Stone	2	2	0	0	2	2
Lange	0	1	0	0	1	0
Lucas	2	0	0	0	0	0

PB—Miltenberger.

Longet Awaits Lab Tests

Aspen, Colo. (UPI) — Investigators Wednesday said they were awaiting laboratory results before deciding whether to charge singer Claudine Longet with anything other than negligent homicide in the death of her lover, former pro ski champion Vladimir "Spider" Sabich.

"We don't have the lab reports back yet," said District Attorney Frank Tucker. "Some of the work is being done by private labs and I expected them before this."

Tucker said Miss Longet would not be charged before a formal hearing April 8.

He also said investigators decided to talk again to acquaintances of Miss Longet, 35, and Sabich about the shooting Sunday in Sabich's $250,000 spacious home in the Rocky Mountain ski resort.

Tucker said some unanswered questions in the case included where the shooting occurred in the glass and stone house in the exclusive Starwood subdivision where Sabich 31, and Miss Longet had lived for the past two years.

Feature Races

At Pimlico

Quillacey	7.20	4.20	3.20
Clifton Ruler		6.40	3.60
Longhope			4.80

At Suffolk Downs

Wolf Ruler	7.20	3.20	2.60
Marxism		3.20	2.20
Rast Smile			3.20

BF GOODRICH
STEEL RADIAL FIRSTS



$41.95 Plus FET 3.17, SIZE HR78X15 GR78x15

Capital Tire Co.
2400 "O" 432-4497
13th & South 477-3741
1150 No. 48 467-3561



FONNER PARK RACES
GRAND ISLAND
MARCH 16 thru APRIL 24
POST TIME: 3:00 P.M. WEEKDAYS — 2:00 P.M. SATURDAYS — 9 RACES DAILY
DIAL-A-SCRATCH / DIAL-A-RESULTS 384-9088 • Exacta ($3.00) Wagering • Clubhouse Mezzanine • Glass Enclosed Grandstand
ADMISSION $1.00 — NO RACING MONDAYS UNTIL FINAL WEEK
RACING ON GOOD FRIDAY, APRIL 16 • CLOSED CIRCUIT TV • FREE PAVED PARKING

NOW OPEN
Saturday 8:00 AM Till Noon
Parts Dept.
Dean's Ford
1901 West "O" 475-8821

General Electric air conditioners and heat pumps are one of the best values around. It's not even debatable.

I didn't know that! But they are rebatable!



Deluxe Central Air Conditioners TA-R1 Models

WEATHERTRON® Heat Pump WA and WC Models

FROM $50 TO $100 CASH REFUND

Direct from General Electric on DELUXE Central Air Conditioners and WEATHERTRON® Heat Pumps depending on capacity, if you purchase now.

Make your best buy from March 1st through April 30, 1976 on General Electric eligible products used for add-on or replacement from any participating GE CAC Dealer, and General Electric will send up to $100 cash straight to you. Equipment must be installed by May 31, 1976.

Your Refund Will Be:

UNIT CAPACITY	REFUND AMOUNT
2-2½ TONS	$ 50
3-3½ TONS	$ 75
4-5 TONS	$100

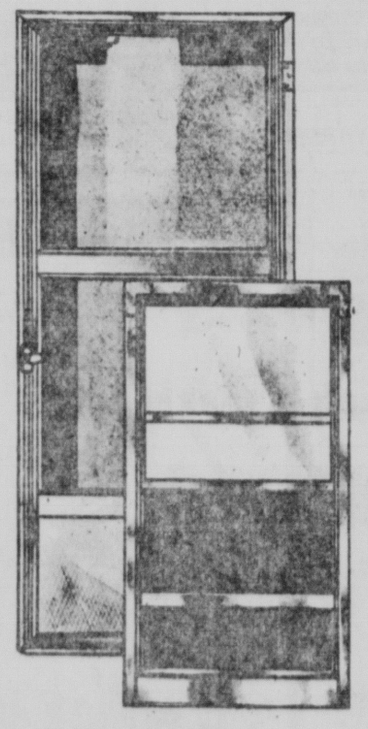
CALL TODAY FOR A FREE ESTIMATE AND HOME SURVEY.

Larkins
Heating and Air Conditioning
phone 432-5638
1346 Saunders Ave. Lincoln, Ne. 68508

SUTHERLAND LUMBER



Sutherland Lumber
THE HANDYMAN'S Browse and Building Center



Sutherlite Aluminum Combination Doors and Windows
Completely weather-striped

WINDOWS
Standard Sizes 11.25
Standard Size Doors From ..... 39.30 and up

Briggs tanks and stool combination



Vitreous China White "A" Grade
Wax Rings with Sleeve .87
Sale Priced at 29.95
Seat Covers From ... 3.98

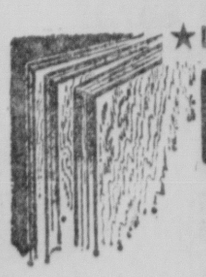
10% OFF Ceiling Grid material



2x4 DROP CEILING SYSTEMS

10' wall angle	69
4' Cross tee	47
2' cross tee	28
12' main tee	1.50
2'x4' poly foam	60
2'x4' plain white	1.00
2'x4' Minuet	1.37
2'x4' Yukon	1.48
2'x4' Mayfair	1.35
2'x4' Fissured	1.87
12"x12" Mini Perf	.13
12"x12" Plain White	.14
12"x12" Mayfair	.20
12"x12" Rondelay	.21
12"x12" Yukon	21
12"x12" Sonata	.23

4'x8' PLYWOOD SHEETS



★ Largest Selection! ★ Lowest Prices!
PLYWOOD
EXTERIOR SHEATING

3/8"	5.45
1/2"	7.24
5/8"	8.19
3/4"	9.79

HARDBOARD SPECIALS

1/8" Plain	2.62
1/8" Perforated	3.32
1/4" Plain	4.45
1/4" Perforated	5.36

BOTTLE SHOPPE 70TH & A

OLD MILWAUKEE case of 24 cans warm 4.99
B & L SCOTCH 4.99 at. 8.99 ½ gal.
80 PROOF VODKA QUART 3.59 ½ GAL. 6.99
OLD CROW 4.99 at.
CHRISTIAN BROS. 4.75 GALLON
Reg. 7.15 red tagged at
LABRUSCA New Festive Wine 2.19 fifth

SUTHERLAND
Monday thru Friday, 8 a.m. to 9 p.m. Saturday 8 a.m. to 5 p.m.
6021 Cornhusker Highway, Lincoln, Nebraska Phone: 464-6378
SALE ENDS 9 p.m. Wednesday, March 31
master charge THE INTERBANK CARD

Television Programs

Programs are as listed by the stations.

● ABC—Omaha KMTV.
Also carried ⑥ Lincoln CATV;

● CBS—Omaha WOWT.

● ABC—Omaha KETV.
Also carried ④ Lincoln CATV;

⑩ CBS— Lincoln KOLN.
Also carried ⑩⑪ Lincoln CATV;

⑬ ETV—Lincoln KUON.
Also carried ●13 Lincoln CATV;

●9 Lincoln CATV Local Origin

● plus number is Lincoln cable channel.

●● Special Good Viewing (R) Repeat; (B) Black, no color

Morning Programs

Programs not seen daily are coded (M) for Monday, (T) for Tuesday, etc.

6:00 ● (M) The Christophers
(T) TV News Conference
(W) Scene Magazine
(Th) Bookshelf
(F) Omaha, Can We Do
●●⑪ CBS Morning News
④ The PTL Club
6:30 ● Not For Women Only
⑥ Sunrise Semester
● (M) City Executive
(T) Area Education
(W) Answer is Love
(Th) News For Women
(F) Camera on Mid-America
6:45 ● (W) UNO Scene
7:00 ●⑤ NBC Today Show
⑥ CBS Morning Hour
● ABC Good Morning America—David Hartman
⑩⑪ Morning Show
●13 ETV Sesame Street
8:00 ●⑩⑪ CBS Kangaroo
●13 ETV Educational
(M) Career Guidance
(T) Heritage Treasury
(W) Open Selections
(Th) Netche
(F) Thrival
④ Good Morning America
8:30 ●13 ETV Netche
9:00 ●⑤ NBC Sweepstakes
●④ Price is Right
● Morning Movie
(M) 'Boy Did I Get A Wrong Number'
(T) 'Heller in Pink Tights'
(W) 'Jigsaw'
(Th) 'The Pink Jungle'
(F) 'I Love A Mystery'
●⑪ Romper Room
●13 ETV Educational
(M) Appreciating Literature
(T) Dreamalot
(Th) Cover to Cover
(F) Invention Dimension
9:15 ●13 ETV Educational
(M) Inside/Out
(T) Surveying Literature
(W) Tell Me Some More
(Th) Simply Science
(F) Cover to Cover
9:30 ●⑤ NBC High Rollers
⑩⑪ Woman's World
●13 ETV Educational
(M,Th) Health
(T) Just Wondering
(W) Song Bag
(F) Letter People
9:45 ●13 ETV Educational
(M) Just Inquisitive
(T) Just Curious
(W) You Are
(Th) Exploring Literature
(F) Let's All Sing
10:00 ●⑤ NBC Wheel of Fortune
⑥⑩⑪ CBS Gambit
●13 ETV Electric Co.
④ Ryan's Hope
2M Crawford—Women
4I,4M Wheel of Fortune
9M I Dream of Jeannie
10:25 ● Martha's Kitchen
10:30 ●⑤ NBC Hollywood Sqs.
⑥⑩⑪ CBS Love of Life
●④ Happy Days
●13 ETV Educational
(M) Understanding Our World
(T) Nebraska Now
(W) Yoo Hoo! Let's Sing
(Th) Enjoying Literature
(F) Primary Art
10:50 ●13 ETV Educational
(M) Kaleidoscopic Kapers
(T) Slightly Scientific
(W) Zebra Wings
(Th) Americans All
(F) 1976
11:00 ●⑤ NBC Marble Machine
⑥⑩⑪ CBS Young & Rest.
●④ Let's Make A Deal
11:10 ●13 ETV Educational
(M) Prof. Miller, Physics
(T) Matter of Fact
(W) Survival Economics
(Th) Self, Incorporated
(F) This Our Country
11:30 ● Conversations—Baillon
⑥⑩⑪ CBS Search
●④ ABC All My Children
●● 13 ETV Netche
⑤ NBC Take My Advice
11:50 ● (M,F) Let It Grow

Afternoon Programs

12:00 Most Stations: News
● Ryan's Hope
●13 ETV Sesame Street
12:30 ●⑤ NBC Days of Lives
⑥⑩⑪ CBS World Turns
●④ ABC Rhyme & Reason
1:00 ●④ ABC $20,000 Pyramid
●13 ETV Educational
(M) Understanding Our World
(T) Nebraska Now
(W) Yoo Hoo! Let's Sing
(Th) Enjoying Literature
(F) Touch a Rainbow
1:20 ●13 ETV Educational
(M) Kaleidoscopic Kapers
(T) Slightly Scientific
(W) Zebra Wings
(Th) Americans All
(F) 1976
1:30 ●⑤ NBC The Doctors
⑥⑩⑪ CBS Guiding Life
●④ ABC The Neighbors
1:40 ●13 ETV Educational
(M) One Among Many
(T) Matter of Fact
(W) Survival Economics
(Th) Self, Incorporated
(F) This Our Country
2:00 ●⑤ NBC Another World
⑥⑩⑪ All in the Family
●④ ABC General Hospital
●13 ETV Educational
(M) Appreciating Literature
(T) Dreamalot
(W) TBA
(Th) Cover to Cover
(F) Invention Dimension
●9 Movies
(M) 'The Last Shot You Hear'
(T) 'When Michael Calls'
(W) 'Morituri'
(Th) 'I Was a Male War Bride'
(F) 'Hombre'
2:15 ●13 ETV Educational
(M) Inside/Out
(T) Surveying Literature
(W) Tell Me Some More
(Th) Simply Science
(F) Cover to Cover
2:30 ●⑩⑪ CBS Match Game
●④ ABC One Life to Live
●13 ETV Educational
(M,Th) Health
(T) Just Wondering
(W) Song Bag
(Th) Simply Science
(F) Letter People
2:45 ●13 ETV Educational
(M) Just Inquisitive
(T) Just Curious
(W) You Are
(Th) Exploring Literature
(F) Let's All Sing
3:00 ●⑤ NBC Somerset
⑥ FAmily Doctor
●④ ABC Edge of Night
⑩⑪ CBS Tattletales
●13 ETV Educational
(M) China
(T) American History
(W) Art America
(Th) NEbraska Heritage
(F) Guten Tag
3:30 ● The Flintstones
● The Munsters
⑩⑪ New Cartoon Corral
●13 ETV Netche
(W) Open Selections
④ Mickey Mouse Club
⑤ Galloping Gourmet
5M Movies
13K Adam 12
14I Little Rascals
4:00 ● Mickey Mouse Club
⑥ Dinah
● Ironside
⑩⑪ Mike Douglas
Cohost, Neil Sedaka
●13 ETV Mister Rogers
④ Lassie
⑤ Get Smart
⑨ (M) Cable Journal
(T) Sports and Travel World
(W) Daytime
(Th) Modern Home Digest
(F) Cable Spotlight
4:30 ● Partridge Family
④ Gilligans Island
⑤ Bonanza

Thursday Evening

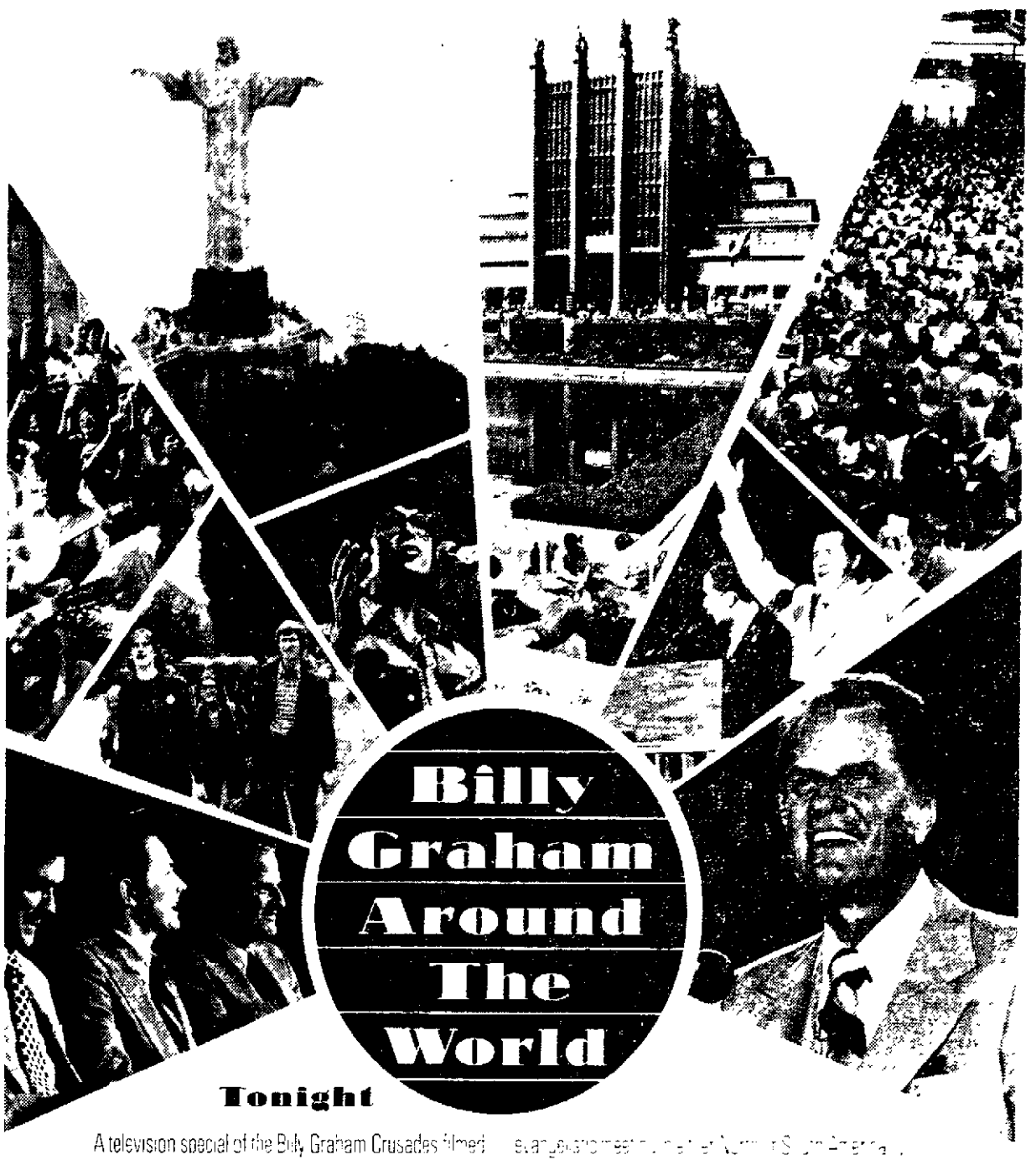
5:00 ● Bewitched
● News
●13 ETV Sesame Street
⑨ Terrytoons
5:30 Most Stations: News
6:00 Most Stations: News
● Brady Bunch
●13 ETV SUN Writing
⑨ Daytime
4M To Tell the Truth
6:30 ● Let's Make A Deal
⑥ Wild Kingdom
● Adam 12—Drama
⑩⑪ What's Happening? Society
●13 ETV SUN Sketching
④ To Tell the Truth
⑤ Concentration
4M,6S,8K Hollywood Sqs.
5M $10,000 Pyramid
4I Space: 1999
2M,13K Truth/Consequence
7:00 ●⑤ NBC Mac Davis
Bob Hope, Redd Foxx
⑥⑩⑪ CBS The Waltons
● ABC Welcome Back Kotter—Comedy
●13 Grand Generation
④ Billy Graham
⑨ Movie—Drama
'The Last Shot You Hear'
7:30 ● ABC Barney Miller
●13 ETV School for Wives—Ballet
8:00 ●⑤ NBC Movie—Drama
'Two People'
Pair of improbable lovers whose destination and destiny are the same; Peter Fonda, Lindsay Wagner
⑥⑩⑪ CBS Hawaii Five-O
Foe tries McGarrett in Kangaroo court
●④ ABC Sts. of San Fran.
●13 ETV Hollywood TV Theatre—'Wanda'
Gaily disenchanted look at a Bonnie and Clyde couple; Barbara Loden
9:00 ⑥ Billy Graham
●④ ABC Harry O
Accused of blackmail and murder
⑩⑪ CBS Barnaby J.
⑨ Movie—Drama
'When Michael Calls'
9:30 ●13 ETV Birth Without Violence
10:00 Most Stations: News
●13 ETV Yoga and You
10:30 ●⑤ NBC Tonight Show
Johnny Carson, Ray Charles
● Movie—Thriller
'The Frozen Dead'
Strange plan: 1500 Nazi elite frozen at end of WWII may be brought back to life to take over world; Dana Andrews
⑩⑪ CBS Movie—'Mafia'
Drama about an international syndicate blocking a murder investigation, Lee J. Cobb
●13 Legislative Review
④ Mannix/The Magician
10:45 ⑥ The FBI—Drama
11:00 ●13 ETV ABC News
⑨ Movie—'Morituri'
11:30 ●13 ETV Anyone for Tennyson?—Poetry
11:50 ● Mannix/The Magician
12:00 ●⑤ NBC Tomorrow—Talk
12:30 ⑥ Mod Squad
1:00 ⑨ Movie—Comedy
'I Was a Male War Bride'

Intercity Bus Firms Seek Fare Increase

(c) Washington Star

Washington — The nation's bus industry, losing money steadily for the first time in years, has asked the Interstate Commerce Commission for a 6% increase in all fares less than $40, except commuter fares. The increase would become effective April 1 unless it is blocked by the commission. Last year, 360 million passengers rode buses. The lack of ballyhoo surrounding the requests for higher fares is in marked contrast to the publicity that accompanied the announcements of big discounts in fares the large bus companies put into effect last fall and winter.

Two TV specials—"Rio de Janeiro" and "Brussels"



Tonight

A television special of the Billy Graham Crusades filmed on 2 continents—the Rio de Janeiro, Brazil meeting in Maracana, the world's largest stadium, which drew 225,000 on the closing day. The Sunday afternoon crowd was described as the largest crowd to attend an evangelistic meeting in the history of South America. The Brussels meeting drew the largest crowd ever to attend a Europe in Brussels. Both of these historic events are brought to you in their entirety, with many of the unscripted moments

"Rio de Janeiro"—THURS., Mar. 25, 7 PM / "Brussels"—FRI., Mar. 26, 7 PM

KHGI-TV IN COLOR channel 13

Teamsters Arrange To Take Strike Vote

ARLINGTON HEIGHTS, Ill. (AP) — Teamsters arranged a strike authorization vote for this weekend at a meeting Wednesday of some 1,000 local union officials from across the nation as contract bargaining continued.

The union meeting was delayed for four hours as talks continued, but trucking industry representatives apparently failed to budge from a previous contract offer. The offer will be submitted to union members with a recommendation for rejection, sources said.

Those attending the closed meeting refused comment on the discussions and Frank E. Fitzsimmons, president of the International Brotherhood of Teamsters, avoided reporters before and after Wednesday's session.

The current National Master Freight Agreement, which covers 400,000 truckers and warehousemen, expires at midnight March 31.

Talks recessed Wednesday, but one Midwest union official said that negotiations will continue and proceed "right through the 31st. The romance is still going on."

Labor Secretary W.J. Usery Jr. talked separately with both sides for about 18 hours Tuesday and into Wednesday morning. He then returned to Washington and said that if negotiations at the Arlington Park Hilton break down, he may return them to the nation's capital.

The talks have been held in this northwest Chicago suburb since Feb. 10, after beginning in Washington.

The Ford administration has expressed fears that if the trucking industry is paralyzed by a nationwide strike, the country's economic recovery may be dealt a severe blow.

Sources put the latest offer from the Trucking Employers, Inc. (TEI), the industry bargaining unit, at about a 20% increase over three years for salaries, fringe benefits and cost of living.

Teamsters officials reportedly have said they will not settle for less than a 30% increase.

Sources have indicated that most of the nonmonetary issues have been resolved and the primary stumbling block now is a cost-of-living increase. The Teamsters are seeking a cost-of-living hike with no ceiling on it, but TEI reportedly is unwilling to grant that.

Citizen's Proposals Discussed

Local planners continued discussion Wednesday on various statements proposed by the citizens Goals and Policies Committee.

The City-County Planning Commission is reviewing the committee's latest proposals and will continue discussions at a special meeting 12:30 p.m. April 7.

In other business the commission:

—Approved amendment to the Comprehensive Plan to remove R St. between 27th and 33rd as a "major" street and designated it a "local" street.

—Approved vacation of east-west alley in Blk. 7, Capitol Beach Add., between Q and R, from Brookside Dr. east to Capitol Beach Add.

—Denied application of Mrs. L. R. Blankenship from G Local Business to A-2 Single Family at 70th and Adams.

—Approved application of Knights of Columbus to use building for clubroom on north side of South St., between Manor Court and E. Manor Dr.

—Approved application of Jerry Joce to construct community unit plan and amend special permit of Tranquility Base Replat, near 44th and Turner.

—Deferred action on proposed vacation of portion of W. Charleston from north bank of Oak Creek to point 70 feet south of south bank of Oak Creek.

In The Lincoln Record Book

Marriage Licenses

Nicholaus, Neal E., Seward, 29 ..... Johnston, Susan, Seward, 29
Therne, Charles Frederick, 2915 Georgian, 22 ..... Turley, Laura Beth, Norfolk, 21
Smith, Dean Duane, Waverly, 21 ..... Kirkland, Debra Kay, 6824 Leighton, 20
Fankhouser, John William, 1215 Arapahoe, 20 ..... Patak, Debra Sue, 2501 N, 19
Lehman, John Stearns Jr., 2220 N 61, 26 ..... Downing, Brooke Kristine, 541 S 22, 20

Births

Lincoln General Hospital

Son

Shear — Mr. and Mrs. Bryl (Susan Stratton), 125 West O, Lot 2, March 24.

St. Elizabeth Health Center

Sons

Donahue — Mr and Mrs. Raymond (Katherine Dorian), 5812 Tangeman Terrace, March 23

Kline — Mr. and Mrs. William (Margaret Hayes), 712 Gaslight Lane, March 24

Medosa — Mr and Mrs Donald (Rhonda Bullock), Colon, March 22.

Reynolds—Mr and Mrs James (Carol Richardson), 7201 S. Wedgewood Drive, March 23

Strauss — Mr and Mrs Paul (Dixie Wyman), 1900 St. James Road, March 23

Tyler — Mr and Mrs Donald (Marcia Carter), 2259 Y, Apt 2, March 23

Young — Mr and Mrs Gary (Mary Reed), 2907 S 12th, March 22

Daughter

Phipps — Mr and Mrs Jeff (Linda Norvell), 3840 Pace Blvd., March 20

Divorce Decrees

Stafford, Lynda Faye from Ronald Howard

Spier, Dolores J from Lewis H

Graham, Lila Mae from John Drennan

Morgan, Lois E from Joseph M

Carpick, Terry Lee from Debra Anne

Court Activity

All pleaded guilty unless indicated. Age, address, if any, from court records. Court costs additional to fines

Municipal Court

Petit Larceny (Under $200)

Powelson, Elizabeth A., 28, 4118 NW 54, $60.

Madison, Keith L., 21, 315 N 29, $60

Alley, Mary K., 22, 6519 Havelock, $60.

Resisting Arrest

Wounded Arrow, Leo Louis, 35, 913 O, $25, count 2 intoxication, $10, count 3 damaging property, $25.

Drunk Driving, 2nd

Barnett, Steven W., 24, 1020 F, suspended 1 yr., 10 days jail, $300, count 2 driving, suspended licenses, suspended 1 yr., 30 days in jail, count 3 fleeing to avoid arrest, $25

Over .10% Alcohol

James, Steven Gale, 26, 1512 S 33, sentencing Apr. 16

Over .10% Alcohol

Suspended 6 months, $100 fine

Herne, Charles Willard, 30, 417 S 27

Marshall, Daniel L., 23, 1419 Idylwild

Speeding (Limit + 20 mph)

Meisters, David D., 18, 7135 S Hampton, (45-25), $25

Negligent Driving

Scott, Robert P., 25, 5215 W Luke, amended from reckless driving, $35, count 2 no valid operator license, $7

Leaving Accident Scene

Reiff, Jerry W., 23, 6611 W Shore, $15

Powell, Loran J., 65, 1516 S 21, Apt 2, $10

County Court

Robbery

Graham, Joseph Eugene, 24, no address listed, 2 counts, counts 3 & 4 using firearm in commission of felony, count 5 possessing cocaine, all counts dismissed

Narcisse, Cleveland, no age or address listed, no plea, hearing Apr. 6, $2,500 bond

Burglary

Odle, Ken, 22, 4020 N 48, Lot 21, dismissed

Delivering Controlled Substance

Mavis, Susan, no age or address listed, dismissed

Federle, Jean L., no age listed, 238 B, dismissed.

Nesse, John M., no age listed, 2501 Sumner, 2 counts, dismissed

County Court

Contributing To Delinquency Of Minor

Alexander, Michael L., 22, 2744 Vine, amended from sexual assault, 1st degree, $300

Kent, Vernie Leroy Jr., 18, 2521 N 46, innocent pleaded, trial Apr. 6, $500 bond

District Court

Embezzlement

Blank, Darrell Murel, 42, 1415 W Commodore, 1-3 yr. Penal Complex

Burglary

Hayes, Ronald D., 19, 7200 Ballard, 2-4 yr. Penal Complex, count 2 obtaining money falsely, amended from 2 counts possessing forged instrument 1-2 yr. Penal Complex

Larceny From Person

Harris, Roger T., 18, 1136 K, Apt C1, 3 yr. probation

"Outstanding service? It's part of State Farm's good value..."

Along with our famous low-cost auto protection comes a promise of prompt, personal service. So you don't have to give up a thing to get our low rates. You just have to take advantage of them . . .


Ray L. Thompson
3701 "O" Street
477-7478


Dean R. Hoy
3865 Normal Blvd.
489-7171


G. Scotty Kaufman
123 So. 84th St.
489-3678


Richard A. Dahlgren
3701 O Street
475-2723


William Keller
1265 So. Cotner
466-0911


Dick Rupert
1265 So. Cotner
466-0911


John L. Hagerman
920 No. 48th St.
466-9204


Harold Gerlach
805 So. 26th St.
435-2753


Robert E. Dodson, C.L.U.
3800 So. 33rd St.
489-2938


Roger D. McGinnis
1265 So. Cotner
466-0911


Jim Splichal
109 No. 27th St.
477-6955


Richard C. Hill
105 So. 9th St.
432-1002


LaVerne Beaver
123 So. 84th St.
489-9615


James E. Newcomer
123 So. 84th St.
489-9615


Cliff DeBoer
109 No. 27th St.
477-6955


Donald E. Paulsen
1674 Van Dorn St.
477-5106


Bob Habermann
109 No. 27th St.
477-6955

Like a good neighbor, State Farm is there.

STATE FARM MUTUAL AUTOMOBILE INSURANCE COMPANY

NEWSPAPERARCHIVE®
NEWSPAPERARCHIVE®

Television Programs

Programs are as listed by the stations.

3 ABC—Omaha KMTV.
Also carried C6 Lincoln CATV;

10 CBS—Lincoln KOLN.
Also carried C11 Lincoln CATV;

6 CBS—Omaha WOWT.

12 ETV—Lincoln KUON.
Also carried C13 Lincoln CATV;

7 ABC—Omaha KETV.
Also carried C4 Lincoln CATV;

C9 Lincoln CATV Local Origin

C plus number is Lincoln cable channel.

●● Special Good Viewing

(R) Repeat; (B) Black, no color

Morning Programs

Programs not seen daily are coded (M) for Monday, (T) for Tuesday, etc.

6:00 6 (M) The Christophers
(T) TV News Conference
(W) Scene Magazine
(Th) Bookshelf
(F) Omaha, Can We Do
10C11 CBS Morning News
C4 The PTL Club
6:30 3 Not For Women Only
6 Sunrise Semester
7 (M) City Executive
(T) Area Education
(W) Answer is Love
(Th) News For Women
(F) Camera on Mid-America
6:45 7 (W) UNO Scene
7:00 3C5 NBC Today Show
6 CBS Morning Hour
7 ABC Good Morning America—David Hartman
10C11 Morning Show
12C13 ETV Sesame Street
8:00 6M0C11 CBS Kangaroo
12C13 ETV Educational
(M) Career Guidance
(T) Heritage Treasury
(W) Open Selections
(Th) Netche
(F) Thrival
C4 Good Morning America
8:30 12C13 ETV Netche
9:00 3C5 NBC Sweepstakes
6C4 Price is Right
7 Morning Movie
(M) 'Boy Did I Get A Wrong Number'
(T) 'Heller in Pink Tights'
(W) 'Jigsaw'
(Th) 'The Pink Jungle'
(F) 'I Love A Mystery'
10C11 Romper Room
12C13 ETV Educational
(M) Appreciating Literature
(T) Dreamalot
(Th) Cover to Cover
(F) Invention Dimension
9:15 12C13 ETV Educational
(M) Inside/Out
(T) Surveying Literature
(W) Tell Me Some More
(Th) Simply Science
(F) Cover to Cover
9:30 3C5 NBC High Rollers
10C11 Woman's World
12C13 ETV Educational
(M,Th) Health
(T) Just Wondering
(W) Song Bag
(F) Letter People
9:45 12C13 ETV Educational
(M) Just Inquisitive
(T) Just Curious
(W) You Are
(Th) Exploring Literature
(F) Let's All Sing
10:00 3C5 NBC Wheel of Fortune
6M0C11 CBS Gambit
12C13 ETV Electric Co.
C4 Ryan's Hope
2M Crawford—Women
4I,4M Wheel of Fortune
9M I Dream of Jeannie
10:25 7 Martha's Kitchen
10:30 3C5 NBC Hollywood Sqs.
6M0C11 CBS Love of Life
7C4 Happy Days
12C13 ETV Educational
(M) Understanding Our World
(T) Nebraska Now
(W) Yoo Hoo! Let's Sing
(Th) Enjoying Literature
(F) Primary Art
10:50 12C13 ETV Educational
(M) Kaleidoscopic Kapers
(T) Slightly Scientific
(W) Zebra Wings
(Th) Americans All
(F) 1976
11:00 3C5 NBC Marble Machine
6M0C11 CBS Young & Rest.
7C4 Let's Make A Deal
11:10 12C13 ETV Educational
(M) Prof. Miller, Physics
(T) Matter of Fact
(W) Survival Economics
(Th) Self, Incorporated
(F) This Our Country
11:30 3 Conversations—Baillon
6M0C11 CBS Search
7C4 ABC All My Children
12C 13 ETV Netche
C5 NBC Take My Advice
11:50 3 (M,F) Let It Grow

Afternoon Programs

12:00 Most Stations: News
7 Ryan's Hope
12C13 ETV Sesame Street
12:30 3C5 NBC Days of Lives
6M0C11 CBS World Turns
7C4 ABC Rhyme & Reason
1:00 7C4 ABC $20,000 Pyramid
12C13 ETV Educational
(M) Understanding Our World
(T) Nebraska Now
(W) Yoo Hoo! Let's Sing
(Th) Enjoying Literature
(F) Touch a Rainbow
1:20 12C13 ETV Educational
(M) Kaleidoscopic Kapers
(T) Slightly Scientific
(W) Zebra Wings
(Th) Americans All
(F) 1976
1:30 3C5 NBC The Doctors
6M0C11 CBS Guiding Lite
7C4 ABC The Neighbors
1:40 12C13 ETV Educational
(M) One Among Many
(T) Matter of Fact
(W) Survival Economics
(Th) Self, Incorporated
(F) This Our Country
2:00 3C5 NBC Another World
6M0C11 All in the Family
7C4 ABC General Hospital
12C13 ETV Educational
(M) Appreciating Literature
(T) Dreamalot
(W) TBA
(Th) Cover to Cover
(F) Invention Dimension
C9 Movies
(M) 'The Last Shot You Hear'
(T) 'When Michael Calls'
(W) 'Morituri'
(Th) 'I Was a Male War Bride'
(F) 'Hombre'
2:15 12C13 ETV Educational
(M) Inside/Out
(T) Surveying Literature
(W) Tell Me Some More
(Th) Simply Science
(F) Cover to Cover
2:30 6M0C11 CBS Match Game
7C4 ABC One Life to Live
12C13 ETV Educational
(M,Th) Health
(T) Just Wondering
(W) Song Bag
(Th) Simply Science
(F) Letter People
2:45 12C13 ETV Educational
(M) Just Inquisitive
(T) Just Curious
(W) You Are
(Th) Exploring Literature
(F) Let's All Sing
3:00 3C5 NBC Somerset
6 FAmily Doctor
7C4 ABC Edge of Night
10C11 CBS Tattletales
12C13 ETV Educational
(M) China
(T) American History
(W) Art America
(Th) NEbraska Heritage
(F) Guten Tag
3:30 3 The Flintstones
7 The Munsters
10C11 New Cartoon Corral
12C13 ETV Netche
(W) Open Selections
C4 Mickey Mouse Club
C5 Galloping Gourmet
5M Movies
13K Adam 12
14I Little Rascals
4:00 3 Mickey Mouse Club
6 Dinah
7 Ironside
10C11 Mike Douglas
Cohost: Neil Sedaka
12C13 ETV Mister Rogers
C4 Lassie
C5 Get Smart
C9 (M) Cable Journal
(T) Sports and Travel World
(W) Daytime
(Th) Modern Home Digest
(F) Cable Spotlight
4:30 3 Partridge Family
C4 Gilligans Island
C5 Bonanza

Thursday Evening

5:00 3 Bewitched
7 News
12C13 ETV Sesame Street
C9 Terrytoons
5:30 Most Stations: News
6:00 Most Stations: News
7 Brady Bunch
12C13 ETV SUN Writing
C9 Daytime
4M To Tell the Truth
6:30 3 Let's Make A Deal
6 Wild Kingdom
7 Adam 12—Drama
10C11 What's Happening?
Society
12C13 ETV SUN Sketching
C4 To Tell the Truth
C5 Concentration
4M,6S,8K Hollywood Sqs.
5M $10,000 Pyramid
4I Space: 1999
2M,13K Truth/Consequence
7:00 3C5 NBC Mac Davis
Bob Hope, Redd Foxx
6M0C11 CBS The Waltons
7 ABC Welcome Back Kotter—Comedy
12C13 Grand Generation
C4 Billy Graham
C9 Movie—Drama
'The Last Shot You Hear'
7:30 7 ABC Barney Miller
12C13 ETV School for Wives—Ballet
8:00 3C5 NBC Movie—Drama
'Two People'
Pair of improbable lovers whose destination and destiny are the same; Peter Fonda, Lindsay Wagner
6M0C11 CBS Hawaii Five-O
Foe tries McGarrett in Kangaroo court
7C4 ABC Sts. of San Fran.
12C13 ETV Hollywood TV Theatre—'Wanda'
Gaily disenchanted look at a Bonnie and Clyde couple; Barbara Loden
9:00 6 Billy Graham
7C4 ABC Harry O
Accused of blackmail and murder
10C11 CBS Barnaby J.
C9 Movie—Drama
'When Michael Calls'
9:30 12C13 ETV Birth Without Violence
10:00 Most Stations: News
12C13 ETV Yoga and You
10:30 3C5 NBC Tonight Show
Johnny Carson, Ray Charles
6 Movie—Thriller
'The Frozen Dead'
Strange plan: 1500 Nazi elite frozen at end of WWII may be brought back to life to take over world; Dana Andrews
10C11 CBS Movie—'Mafia'
Drama about an international syndicate blocking a murder investigation; Lee J. Cobb
12C13 Legislative Review
C4 Mannix/The Magician
10:45 7 The FBI—Drama
11:00 12C13 ETV ABC News
C9 Movie—'Morituri'
11:30 12C13 ETV Anyone for Tennyson?—Poetry
11:50 7 Mannix/The Magician
12:00 3C5 NBC Tomorrow—Talk
12:30 6 Mod Squad
1:00 C9 Movie—Comedy
'I Was a Male War Bride'

Teamsters Arrange To Take Strike Vote

ARLINGTON HEIGHTS, Ill. (AP) — Teamsters arranged a strike authorization vote for this weekend at a meeting Wednesday of some 1,000 local union officials from across the nation as contract bargaining continued.

The union meeting was delayed for four hours as talks continued, but trucking industry representatives apparently failed to budge from a previous contract offer. The offer will be submitted to union members with a recommendation for rejection, sources said.

Those attending the closed meeting refused comment on the discussions and Frank E. Fitzsimmons, president of the International Brotherhood of Teamsters, avoided reporters before and after Wednesday's session.

The current National Master Freight Agreement, which covers 400,000 truckers and warehousemen, expires at midnight March 31.

Talks recessed Wednesday, but one Midwest union official said that negotiations will continue and proceed "right through the 31st. The romance is still going on."

Labor Secretary W.J. Usery Jr. talked separately with both sides for about 18 hours Tuesday and into Wednesday morning. He then returned to Washington and said that if negotiations at the Arlington Park Hilton break down, he may return them to the nation's capital.

The talks have been held in this northwest Chicago suburb since Feb. 10, after beginning in Washington.

The Ford administration has expressed fears that if the trucking industry is paralyzed by a nationwide strike, the country's economic recovery may be dealt a severe blow.

Sources put the latest offer from the Trucking Employers, Inc. (TEI), the industry bargaining unit, at about a 20% increase over three years for salaries, fringe benefits and cost of living.

Teamsters officials reportedly have said they will not settle for less than a 30% increase.

Sources have indicated that most of the nonmonetary issues have been resolved and the primary stumbling block now is a cost-of-living increase. The Teamsters are seeking a cost-of-living hike with no ceiling on it, but TEI reportedly is unwilling to grant that.

Citizen's Proposals Discussed

Local planners continued discussion Wednesday on various statements proposed by the citizens Goals and Policies Committee.

The City-County Planning Commission is reviewing the committee's latest proposals and will continue discussions at a special meeting 12:30 p.m. April 7.

In other business the commission:

—Approved amendment to the Comprehensive Plan to remove R St. between 27th and 33rd as a "major" street and designated it a "local" street.

—Approved vacation of east-west alley in Blk. 7, Capitol Beach Add., between Q and R, from Brookside Dr. east to Capitol Beach Add.

—Denied application of Mrs. L. R. Blankenship from G Local Business to A-2 Single Family at 70th and Adams.

—Approved application of Knights of Columbus to use building for clubroom on north side of South St., between Manor Court and E. Manor Dr.

—Approved application of Jerry Joce to construct community unit plan and amend special permit of Tranquility Base Replat, near 44th and Turner.

—Deferred action on proposed vacation of portion of W. Charleston from north bank of Oak Creek to point 70 feet south of south bank of Oak Creek.

In The Lincoln Record Book

Marriage Licenses

Nicholaus, Neal E., Seward, 29 ..... **Johnston,** Susan, Seward, 29
Thorne, Charles Frederick, 2915 Georgian, 22 ..... **Turley,** Laura Beth, Norfolk, 21
Smith, Dean Duane, Waverly, 21 ..... **Kirkland,** Debra Kay, 6824 Leighton, 20
Fankhouser, John William, 1215 Arapahoe, 20 ..... **Patak,** Debra Sue, 2501 N, 19
Lehman, John Stearns Jr., 2220 N 61, 26 ..... **Downing,** Brooke Kristine, 541 S 22, 20

Births

Lincoln General Hospital

Son

Shear — Mr. and Mrs. Bryl (Susan Stratton), 125 West O, Lot 2, March 24.

St. Elizabeth Health Center

Sons

Donahue — Mr. and Mrs. Raymond (Katherine Dorian), 5812 Tangeman Terrace, March 23.

Kline — Mr. and Mrs. William (Margaret Hayes), 712 Gaslight Lane, March 24.

Meduna — Mr. and Mrs. Donald (Rhonda Bullock), Colon, March 22.

Reynolds—Mr. and Mrs. James (Carol Richardson), 7201 S. Wedgewood Drive, March 23.

Strauss — Mr. and Mrs. Paul (Dixie Wyman), 1900 St. James Road, March 23.

Tyler — Mr. and Mrs. Donald (Marcia Carter), 2259 Y, Apt. 2, March 23.

Young — Mr. and Mrs. Gary (Mary Reed), 2907 S. 12th, March 22.

Daughter

Phipps — Mr. and Mrs. Jeff (Linda Newell), 3840 Pace Blvd., March 23.

Divorce Decrees

Stafford, Lynda Faye from Ronald Howard.
Spier, Dolores J. from Lewis H.
Graham, Lila Mae from John Drennan.
Morgan, Lola E. from Joseph M.
Carpick, Terry Lee from Debra Anne.

Court Activity

All pleaded guilty unless indicated. Age, address, if any, from court records. Court costs additional to fines.

Municipal Court

Petit Larceny (Under $300)

Powelson, Elizabeth A., 28, 4118 NW 54, $60.

Madison, Keith L., 21, 315 N 29, $60.

Alley, Mary K., 22, 6519 Havelock, $60.

Resisting Arrest

Wounded Arrow, Leo Louis, 35, 913 O, $25, count 2 intoxication, $10, count 3 damaging property, $25.

Drunk Driving, 2nd

Burnett, Steven W., 24, 1020 F, suspended 1 yr., 10 days jail, $300, count 2 driving, suspended licenses, suspended 1 yr., 30 days in jail, count 3 fleeing to avoid arrest, $25.

Over .10% Alcohol

Jones, Steven Gale, 26, 1512 S 33, sentencing Apr. 16.

Over .10% Alcohol

Suspended 6 months, $100 fine

Horne, Charles Willard, 30, 417 S 27.

Marshall, Daniel L., 23, 1419 Idylwild.

Speeding (Limit + 20 mph)

Meisters, David D., 18, 7135 S Hampton, (45-25), $25.

Negligent Driving

Scott, Robert P., 25, 5315 W Luke, amended from reckless driving, $35, count 2 no valid operator license, $7.

Leaving Accident Scene

Rollf, Jerry W., 23, 6611 W Shore, $15.

Powell, Loran J., 65, 1516 S 21, Apt. 2, $10.

County Court

Robbery

Graham, Joseph Eugene, 24, no address listed, 2 counts, counts 3 & 4 using firearm in commission of felony, count 5 possessing cocaine, all counts dismissed.

Narcisse, Cleveland, no age or address listed, no plea, hearing Apr. 6, $2,500 bond.

Burglary

Odle, Ken, 22, 4020 N 48, Lot 21, dismissed.

Delivering Controlled Substance

Mavis, Susan, no age or address listed, dismissed.

Federle, Jean L., no age listed, 238 B, dismissed.

Hesse, John M., no age listed, 2501 Sumner, 2 counts, dismissed.

County Court

Contributing To Delinquency Of Minor

Alexander, Michael L., 22, 2744 Vine, amended from sexual assault, 1st degree, $300.

Kent, Vernie Leroy Jr., 18, 2521 N 46, innocent pleaded, trial Apr. 6, $500 bond.

District Court

Embezzlement

Blank, Darrell Murel, 42, 1415 W Commodore, 1-3 yr. Penal Complex.

Burglary

Hayes, Ronald D., 19, 7200 Ballard, 2-4 yr. Penal Complex, count 2 obtaining money falsely, amended from 2 counts possessing forged instrument, 1-2 yr. Penal Complex.

Larceny From Person

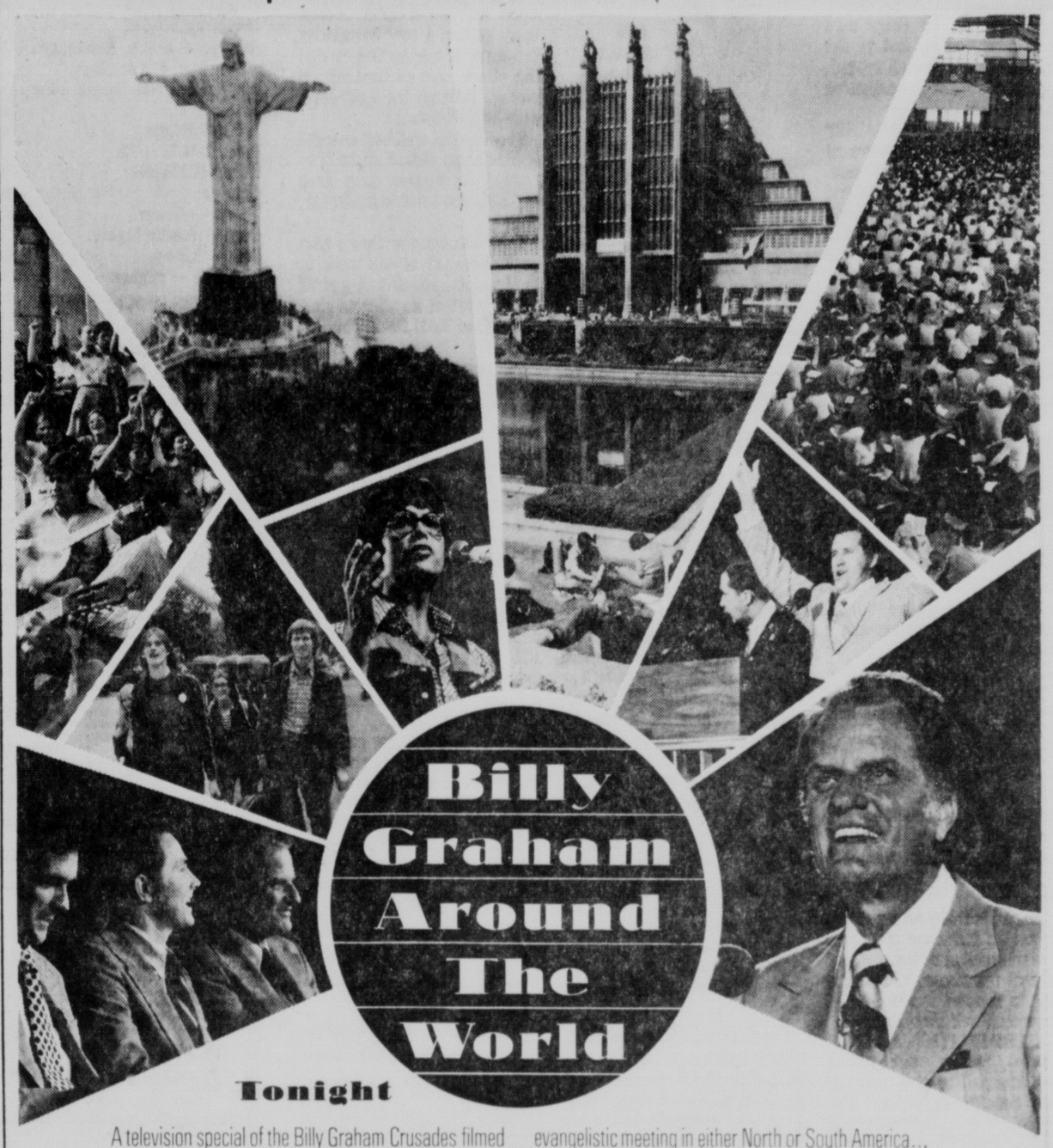
Harris, Roger T., 18, 1136 K, Apt. C1, 3 yr. probation.

Intercity Bus Firms Seek Fare Increase

(c) Washington Star

Washington — The nation's bus industry, losing money steadily for the first time in years, has asked the Interstate Commerce Commission for a 6% increase in all fares less than $40, except commuter fares. The increase would become effective April 1 unless it is blocked by the commission. Last year, 360 million passengers rode buses. The lack of ballyhoo surrounding the requests for higher fares is in marked contrast to the publicity that accompanied the announcements of big discounts in fares the large bus companies put into effect last fall and winter.

Two TV specials—"Rio de Janeiro" and "Brussels"



Tonight

A television special of the Billy Graham Crusades filmed on 2 continents...the Rio de Janeiro, Brazil meeting in Maracana, the world's largest stadium, which drew 225,000 on the closing day. The Sunday afternoon crowd was described as the largest crowd to attend an evangelistic meeting in either North or South America... Travel with the thousands of young people who came from countries around the world as they gathered to attend "Eurofest" in Brussels, Belgium. It's all here...dynamic events that shaped and changed the lives of thousands.

"Rio de Janeiro"— THURS., Mar. 25, 7 PM / "Brussels"— FRI., Mar. 26, 7 PM

KHGI-TV IN COLOR channel 13

"Outstanding service? It's part of State Farm's good value..."

Along with our famous low-cost auto protection comes a promise of prompt, personal service. So you don't have to give up a thing to get our low rates. You just have to take advantage of them . . .


Ray L. Thompson
3701 "O" Street
477-7478


Dean R. Hoy
3865 Normal Blvd.
489-7171


G. Scotty Kaufman
123 So. 84th St.
489-9678


Richard A. Dahlgren
3701 "O" Street
475-2723


William Keller
1265 So. Cotner
488-0971


Dick Rupert
1265 So. Cotner
488-0911


John L. Hagerman
920 No. 48th St.
466-9204


Harold Gerlach
805 So. 26th St.
435-2153


Robert E. Duden, C.L.U.
3800 So. 33rd St.
489-2938


Roger D. McGinnis
1265 So. Cotner
488-6008


Jim Splichal
109 No. 27th St.
477-6955


Richard C. Hill
105 So. 9th St.
432-1002


LaMoine Beaver
123 So. 84th St.
489-9615


James E. Newcomer
123 So. 84th St.
489-9615


Cliff DeBoer
109 No. 27th St.
477-6955


Donald E. Paulsen
1674 Van Dorn St.
475-5096


Bob Haberman
109 No. 27th St.
477-6955

Like a good neighbor, State Farm is there.

STATE FARM MUTUAL AUTOMOBILE INSURANCE COMPANY
Home Office: Bloomington, Illinois

—Staying Ahead—

Social Security Changes Eyed



Jane Bryant Quinn

By JANE BRYANT QUINN

New York — A lot of people want to change the Social Security system — to their own benefit of course, and at the cost of higher taxes all around Here are some of the suggested amendments

DISCRIMINATION AGAINST WOMEN. A number of technical aspects of the law favor men For example, if a husband and wife in a community property state run a business, Social Security considers the income his unless the wife exercises substantially all the control herself The reform of this and other minor provisions are not expensive and will eventually be straightened out, if not by Congress, then by the courts

But there s one major policy question Working wives now get either the Social Security benefit derived from their paychecks or their benefit as wives whichever is larger Many women think they should have some combination of both, to set themselves apart from wives who never contributed anything to Social Security This is an expensive proposal indeed

I m against it, even though I myself am a working wife There s nothing in the law that says taxpayers should "get their money back from Social Security — and a lot don't Many professionals, for example, collect few or no benefits because they keep an active practice going right into their old age Should they get consolation checks?

The fact is that your payments are not an insurance premium to be returned at retirement, but merely a tax whose proceeds are used to support a broad-based retirement/welfare system

DISCRIMINATION AGAINST MEN Many technical provisions fail to give men the same benefits as women For example disabled divorced widows can receive spouse s benefits if they were married 20 years but not disabled divorced widowers By extension, provisions like these also discriminate against women, since their earnings don t generate the same level of protection for their families that men s wages do Most of these quirks will soon be cleared up either by legislation or court action

But there s a potentially expensive provision here, too A spouse s benefit is now paid to a husband only if he can prove dependency on his wife, whereas a wife is presumed to be dependent If men were treated the same way, a lot of money would be paid to husbands who don't need it

For example a man who worked in a non-Social Security job (like civil service) with a pension of his own, married to a woman covered by Social Security could automatically get a dependent spouse s benefit

Women in the same position can and do claim this windfall now But it isn t fair in either case

DISCRIMINATION AGAINST SOME WORKING COUPLES· A working wife generally gets half her husband's retirement benefit unless her own benefit is higher Because of this some working couples get a smaller retirement check than couples that had the same income but only one breadwinner This particularly affects people in the lower brackets, who are also the least likely to have other sources of income Working couples should be able to apply for benefits based on their combined incomes if that is more advantageous This proposal is expensive but the payments go to people more likely to be in need

THE ANNUAL EARNINGS TEST In general every $2 you earn over $2 760 reduces your benefit by $1 So you gain only $1 in gross income which is reduced to practically nothing by income and Social Security taxes and work-related expenses A Social Security advisory council has suggested that you should be allowed $3 of earnings for every $1 withheld That would be a great help to people who have to supplement Social Security with their labor, rather than from savings or private pensions

(c) 1976 The Washington Post Company

Markets...Business

Dow Ind.: +13.78

Stocks Soar; Dow Tops 1,000 Level

NEW YORK (AP) — The stock market ran up its second sharp gain in a row Wednesday in a surge of buying that carried the Dow Jones industrial average through the 1,000 level with little resistance

The closely watched average of blue chips picked up 13 78 to 1,009 21, its highest close since its finished at 1,018 66 on Jan 23, 1973

That brought the Dow's gain since the start of the week to 29 36 points, and left it just 42 points short of its all-time closing high of 1,051,70 on Jan 11, 1973

The daily tally of New York Stock Exchange-listed issues showed gainers outlegging losers by abot a 5-2 margin

Big Board volume accelerated to 32 61 million shares from 22 45 million Tuesday It was the heaviest turnover on the exchange since a 34 32 million-share day Feb 26

The Dow had touched 1,000 five times March 9-11, reaching a peak close of 1,003 31 on the 11th But in each of those forays the average met with some stiff resistance from profit takers

On Wednesday, by contrast, the Dow shot through 1,000 within the first half hour and kept moving ahead without so much as a hint of hesitation That show of strength, in turn, seemed to bring in additional buyers before the market leveled off in the afternoon

Markets At A Glance

New York (AP) —

New York Stock Exchange: 1,079 advances, 454 declines.

Most active G.D. Searle, 16¾ —¼

Sales: 32,610,000

Index: 55.15 +0.60

Bonds $26,560,000

American Stock Exchange: 461 advances, 272 declines.

Most active Nat Patent, 10⅝ —⅞

Sales. 3,990,000

Index: 104 71 + 83

Bonds $1,320,000

Chicago.

Wheat — Lower

Corn — Mostly higher.

Oats — Mixed.

Soybeans — Higher.

DOW JONES STOCKS-BONDS

New York (UPI) — Dow Jones closing averages

Stock	High	Low	Close	Chg
30 Ind	1018 03	1001 65	1009 21	+13 78
20 Trn	212 93	207 57	209 78	+ 1 54
15 Utl	88 13	86 72	87 20	+ 0 06
65 Stk	309 58	303 89	306 34	+ 3 17

Transactions in stocks used in averages

	Wednesday	Tuesday
Indus	3 117 700	1 729 900
Trnsp	691 400	501 700
Utils	453 100	248 200
65 Stk	4 262 200	2 479 800

Bond	Close	Chg
40 Bonds	72 49	+0 12
10 1st Rails	51 66	+0 10
10 2nd Rails	65 02	—0 03
10 Utils	92 26	+0 37
10 Indus	81 02	+0 02

Dow Jones commodity futures index (1924 26 average equals 100) closed at 303 81 off 0 36

15 MOST ACTIVE STOCKS

NEW YORK (AP)—Sales closing price and net change of the fifteen most active New York Stock Exchange issues traded nationally

Searle GD	551 100	16¾	— ¼
Texaco Inc	433 000	26⅝	+1
Gulf Oil	397 300	24⅜	+ ½
Gen Motors	377 100	69⅞	+ ⅜
Am Tel&Tel	345 800	57⅛	+ ½
Southern Co	339 600	15 ⅝	+ ⅜
MidSouUt	276 500	14¾	
Westgh El	272 300	16 ⅞	+ ⅛
StdOil Cal	253 600	33¾	+1⅜
Norton Sim	249 300	22	+ ⅛
Citicorp	236 800	35⅜	— ⅜
Sears Roeb	214 900	78 ½	+2½
Pennzoil Co	211 800	30⅜	+ ⅝
Pfizer	208 500	30	+1 ⅛
StdOil Ind	201 900	47⅜	+1 ⅛

NEW YORK STOCK SALES

New York (AP) — N Y Stock sales

Approx final total	32 610 000
Previous day	22,442 630
Week ago	26 187 980
Month ago	34 676 760
Year ago	18 584 620
Two years ago	11 691 670
Jan 1 to date	1 669 940 389
1975 to date	1 275 461 090
1974 to date	902 434 100

STANDARD & POOR'S

New York AP — Standard & Poor s 500 Stock Index

	High	Low	Close	Chg
425 Indus	117 65	115 51	116 57	+1 42
15 Rails	45 61	44 66	45 02	+ 25
60 Utils	46 13	45 40	45 68	+ 07
500 Stocks	104 39	102 51	103 42	+1 18

Produce

Lincoln

Eggs Grade A Large 45 Grade A Medium 35

State

Eggs Grade A large 43-50 A medium 35-45 A small 26-27 B large 26 undergrades 23 28 pullets 20-25 current receipts 30-36

Poultry Farm hens 4 commercial flocks 10

CHICAGO (AP — Midwest egg prices reported wholesale buying prices Wednesday unchanged Class I large 50 mediums 41 smalls 35 nest run breaking stock 46 checks 39

CHICAGO (AP) — Chicago Mercantile Exchange — Butter mixed wholesale buying prices unchanged to 1 higher 93 score AA 90 92 A 89¾ 90 B 84

CHICAGO (AP) — (USDA) — Butter issued only on Tuesday Thursday and Friday

Eggs about steady Wednesday sales delivered warehouse cartons unchanged A extra large 61-63 A large 59 ½ 61½ A mediums 51 ½ 53

NEW YORK (UPI — (USDA —Carton eggs selling prices as reported by the USDA

Prices paid and delivered to New York store-door steady

Prices paid and delivered to retailers Extra large 65-67 large 63-65 and mediums 54 ½ 56

Gold-Silver

New York (UPI) — Foreign and domestic gold prices Wednesday

London — morning fixing 133 25 up 0 15 afternoon fixing 133 60 up 0 50

Paris (free market) 135 63 up 0 59

Frankfurt 133 97 up 0 42

Zurich 133 25 up 0 50

New York — Handy and Harman 134 00 up 0 60 Engelhard base price for refining settling and unfabricated gold 134 10 up 0 50 per troy ounce Selling price fabricated gold 137 45 up 0 51 per troy ounce

New York (UPI) — Handy and Harman Wednesday quoted silver at $4 20 per fine ounce up 3 0 cents

Engelhard quoted a silver base price of $4 20 up 3 0 cents and a price for fabricated silver of $4 305 up 3 1 cents

Lincoln Grain

Range of cash grain prices paid to farmers by country elevators in the Lincoln area as of 3 p m

	Low	High
Wheat No 2	$3 46	$3 48
Corn No 3 yellow	2 37	2 40
Milo No 2 Cwt	4 01	4 05
Soybeans No 2	4 23	4 25

Omaha

OMAHA Neb (AP) — The Omaha Grain Exchange reported no sales Wednesday

Wheat nominally 3-5 off 3 723 74 corn nominally 4 higher 2 57 2 65 oats nominally unchanged 1 51 1 60 soybeans nominally 3 higher 4 51-4 62 sorghum nominally 3 higher 4 28-4 53

Denver

DENVER (AP) — Wheat No 1 hard winter ordinary 3 21 yellow corn 4 80 No 2 cwt sorghum no quote

Kansas City (AP) — Wheat 43 cars up 2c to off 6c No 2 hard 3 92 No 2 375-4 34 bn No 2 red wheat 3 57 3 60½bn, No 3 3 55-3 59 bn

Corn 74 cars Unch to 2¾c off No 2 white 2 70-3 00n No 3 2 60-2 90n No 2 yellow 2 70½ No 3 2 44¾-2 71n

Oats Nom unch No 2 white 1 63 1 73n No 3 1 53 1 72n

No 2 mixed 4 45-4 68n

No 2 rye 2 42 2 66n

No 2 barley 2 27 2 37n

No 1 soybeans 4 44½-4 61 ½

Sacked bran 95 75-96 50

Sacked shorts 93 25-94 00

Possible Sale Of Cornhusker Was Discussed

There have been discussions about the sale of Lincoln's Radisson Cornhusker Hotel, but there s been no money offered and no contract signed, according to a Radisson Hotel Corporation spokesman in Minneapolis

The potential buyers are "mainly businessmen," said Ron Eastman, vice president of Carlson Properties, Inc Radisson and Carlson are subsidiaries of the Carlson Companies empire (Gold Bond stamps and Arden showrooms)

The Cornhusker is not listed with any real estate firm, Eastman said But any of the Radisson s 13 hotels plus two under construction are "always for sale at the right price," he said

It would take up to $2 million to buy the Cornhusker, Eastman said

Indoor Start Helps

Doylestown Pa (UPI) — Beans carrots and corn do best if they are sown directly into the garden but many other plants and flowers benefit from an indoor start, says a weedsman here Tomatoes and plants with long growing seasons give earlier results if they are started indoors and transplanted as seedlings as soon as weather permits

Cattle Prices Turn Higher

OMAHA, Neb (AP)—Following up on the Tuesday's strong undertone on late rounds, cattle prices turned higher on the Omaha livestock market Wednesday on a reduced run

Butcher hogs remained mostly steady, while, for the third straight day, the sheep trade produced another record

The day's hog run was estimated at about 3,200 head, and the trade on barrows and gilts was fairly active

The cattle run was also estimated at about 3,200 head The trade on slaughter steers and heifers was quite active, with steers moving unevenly 50-cents to $1 00 higher, and heifers posting gains of 50-to-75 cents Cows tended steady to weak in only moderate activity

The sheep run was estimated at about 600 head, with shorn slaughter lambs making up the bulk of the supply Shorn lambs turned 75-cents higher, while the trend on the few wooled lambs on offer was called steady Ewes were scarce

Omaha

OMAHA Neb (AP)(USDA)—Livestock quotations Wednesday

Hogs 3 200 barrows and gilts fairly active steady U S 1 3 200-250 lb 46 50-47 00 sows weak to mostly 25 lower 325-600 lb 42 75-42 00 one lot 42 35

Cattle and calves 3 200 slaughter steers and heifers quite active steers uneven ly 50 1 00 higher heifers 50 75 higher cows only moderately active steady to weak 3 loads and a part load choice and prime 1 175 1 200 lb steers 35 75-36 00 choice 975 1 250 lb 34 25-35 50 some good and choice for Canadian shipment 35 25 choice 875 1 025 lb heifers 33 25-34 50 good and low choice 30 00-33 50 utility and commercial cows 25 00-26 50 a few 27 00 canner and cutter 18 50-25 00

Sheep 600 supply mainly shorn slaughter lambs 75 higher few wooled lambs about steady ewes scarce 475 head choice end of prime 106 121 lb shorn lambs 55 50

St Joseph

ST JOSEPH Mo (AP) — Quotations for Wednesday Cattle 4 000 Supply largely feeders for the auction sale Few cows and bulls sold steady to weak Feeder steers and heifers firm to 1 00 higher except steers over 650 lb steady to 1 00 lower Utility and commercial cows 25 00-27 00 Feeder steers choice 375-650 lb 39 00-42 00 few thin 475-500 lb 43 75-45 25 choice 650-800 lb 37 00-39 25 short coupled fleshy 32 50-36 00 choice fleshy 800-950 lb 35 00-38 00 fleshy 950 1100 lb 34 00-36 00 mixed good and choice thin 823 lb 36 40 Feeder heifers choice 350-850 lb 31 00-35 00 475 525 lb 36 00-36 75

Hogs 3 000 Barrows and gilts 75 1 00 lower 1 2 200-240 lb 46 50-46 75 1 3 200-240 lb 46 00-46 50 240-260 lb 45 00-46 00 2 3 260-270 lb 44 50-45 00 270-320 lb 43 50-44 50 320-350 lb 42 00-43 50 Sows 1 00 1 50 lower 1 3 330-600 lb 41 50-42 00

Sheep 100 Steady on limited supply Slaughter lambs—choice wooled 116 lb 51 00 Slaughter ewes — cull to good wooled 11 00 15 00

Estimates for Thursday Cattle 400 hogs 2 500 sheep 50

Sioux City

SIOUX CITY Iowa (AP) — (USDA) — Sioux City Livestock Market trading Wednesday

Hogs 6 000 butchers slow 190-270 lbs steady to 50 lower closing 25-50 lower 270-350 lbs 50 1 00 lower U S 1 3 190-250 lbs 46 50-47 00 sows 25 lower U S 1 3 350-650 lbs 42 00-42 25

Cattle 4 500 steers 50 1 00 higher heifers 50-75 higher steers choice 1 050-1 250 lbs 34 50-35 50 mixed good and choice 34 00-34 75 heifers choice and prime 1 050 lbs 34 50 choice 850-1 050 lbs 33 00-34 25

Sheep 400

Direct Cattle Sales

OMAHA, Neb (AP)(USDA)— Direct cattle trade Wednesday

Volume 5,400 good demand buyers seeking cattle for kill yet this week with some scheduled into Monday about 75 per cent sold delivered live to packing plants with weighing conditions equal to 3 per cent shrink at feedlots the remainder on a dressed hot weight basis

Live prices 50 higher steers choice yield 2-4 1 000-1 350 lb 34 50-36 00 heifers choice yield 2-4 850-1 100 lb 33 50-34 50 choice and prime yield 3-4 950-1 100 lb 34 50-35 00

Dressed prices 50-1 00 higher weight only—steers mostly choice yield 2-4 500-900 lb carcasses 56 00-57 00 heifers choice 400-700 lb carcasses 54 50-55 50 mostly 55 00

Carlot Meat Market

DES MOINES Iowa (AP) — (USDA) — Midwest carlot meat trade Wednesday for Iowa and river market areas

Beef trade moderate demand steady choice steer and heifer beef steady steers choice No 3s 600-900 lbs 55 25-55 75 heifers choice No 3s 500-700 lbs 54 75

Fresh pork cut trade slow limited trade picnics 8 lbs and up steady skinned hams steady to 1 00 lower bellies 3 50 lower other cuts not well established

Loins 14 lbs and down 90 lbs (export) 14 17 lbs 83 50 14 17 lbs 86 50 (export) picnics 8 lbs and up 49 75 skinned hams 14-17 lbs 88 00 17 20 lbs 83 00-84 25 20-26 lbs 81 00 bellies 10-12 lbs 65 50 12 14 lbs 64 50-65 50 16-18 lbs 62 00

Livestock Futures

CHICAGO (UPI) — Closing range of futures traded in the Chicago Mercantile Exchange Wednesday

	High	Low	Close	Prev	Units
LIVE BEEF CATTLE (NEW)					
Apr	37 60	37 17	37 30	37 32	2 072
Jun	41 95	41 47	41 72	41 50	3 375
Aug	43 35	42 90	43 20	43 02	1 238
Oct	43 70	43 20	43 45	43 55	415
Dec	44 10	43 65	43 77	43 85	138
Feb	44 22	44 05	44 10	44 00	7
LIVE BEEF CATTLE (OLD)					
Apr	37 60	37 25	37 40	37 25	280
Jun	42 10	41 75	41 80	41 75	52
Aug	43 40	43 00	43 15	43 15	51
Oct	44 15	43 80	43 90B	43 85	15
Dec	44 32	43 75	43 90B	43 90	3
FEEDER CATTLE					
Apr	40 90	40 70	40 85	40 70	13
May	41 15	40 70	40 95A	40 50	46
Aug	41 25	41 05	41 05	41 25	3
Sep		41 00	41 50N	41 50	
Oct	41 80	40 75	41 00	40 75	21
Nov	41 25	41 15	41 25	40 90	11
LIVE HOGS					
Apr	45 80	44 80	45 07	45 22	1 993
Jun	46 30	45 40	45 85	46 07	6 989
Jly	46 75	45 42	45 85	45 92	1 205
Aug	43 60	42 80	43 25	43 40	366
Oct	40 60	39 90	40 30	40 50	178
Dec	40 30	39 60	40 00	40 27	48
Feb	40 30	39 50	40 00A	40 10	14
Apr	38 40	38 15	38 30	38 10	10
FROZEN PORK BELLIES					
Mar	70 80	69 50	69 50A	69 90	22
May	69 40	68 30	69 20	70 25	A 332
Jly	69 30	68 10	68 30	71 7	1 877
Aug	66 00	65 65	65 65	67 65	252
Feb	59 40	59 30	59 20A	61 20	45

CHICAGO (UPI) — Closing range of Iced Broilers futures traded on the Chicago Board of Trade Wednesday

	Open	High	Low	Close	Prev
ICED BROILERS					
Mar	42 65	42 65	42 20	42 20	42 90
May	40 50	40 55	40 25	40 45	40 65
Jly	40 70	40 85	40 70	40 80	40 90
Sep	40 65	40 70	40 55	40 65	40 65
Nov	39 75	39 75	39 75	39 75	39 80
Jan	38 90	38 90	38 90	38 90	38 95
Mar	37 80	37 80	37 75	37 75A	37 90

A Asked B Bid N Nominal

Iowa Crime Up 16%

Des Moines (UPI) — Violent crime in Iowa increased by 22% from 1974 to 1975 and the state s overall crime index was up 16% in the same period the State Bureau of Criminal Investigation said

Government Securities

New York (UPI)—Closing U S Treasury Bills for Wednesday

Maturity	Bid	Ask	Yld
Mar 25'76	5 20	4 30	
Apr 1	5 00	4 50	
Apr 6	4 90	4 50	
Apr 8	4 90	4 50	
Apr 15	4 90	4 60	
Apr 22	4 95	4 75	
Apr 29	4 90	4 70	
May	4 95	4 75	
May 13	4 85	4 65	
May 20	4 85	4 65	
May 27	4 86	4 66	
Jun 1	4 90	4 70	
Jun 3	5 09	4 99	
Jun 10	5 15	5 05	
Jun 17	5 18	5 08	
Jun 24	5 10	5 00	
Jun 29	5 15	5 05	
Jly 1		5 05	4 95
Jly 8		5 15	5 05
Jly 15		5 15	5 05
Jly 22		5 15	5 05
Jly 27		5 20	5 10
Jly 29		5 20	5 10
Aug 5		5 25	5 15
Aug 12		525	5 15
Aug 19		5 20	5 10
Aug 24		5 25	5 15
Aug 26		5 25	5 15
Sep 2		5 30	5 22
Sep 9		5 33	5 23
Sep 16		5 38	5 28
Sep 21		5 35	5 25
Sep 23		5 28	5 18
Oct 19		5 40	5 20
Nov 15		5 40	5 20
Dec 14		5 40	5 20
Jan 11 77		5 50	5 30
Feb 8		5 55	5 45
Mar 8		5 88	5 78

NEW YORK (UPI) — Closing U S Treasury Notes for Wednesday Prices in dollars and 32nds

			Bid	Ask	Yld
Mar	8	1976	100 0	100 8	4 03
Apr	1½	1976	98 12	98 20	6 02
May	5¾	1976	100 1	100 9	4 97
May	6½	1976	100 5	100 13	4 81
May	6	1976	100 4	100 12	4 87
Jun	8¾	1976	100 29	101 6	4 94
Aug	6½	1976	100 12	100 20	5 32
Aug	7½	1976	100 24	101 0	5 34
Aug	5⅞	1976	100 4	100 12	5 41
Sep	8 4	1976	101 10	101 18	5 51
Oct	1½	1976	95 16	95 24	6 33
Oct	6½	1976	100 14	100 22	5 63
Nov	6¼	1976	100 9	100 17	5 68
Nov	7⅛	1976	100 28	101 5	5 69
Dec	7¼	1976	101 2	101 10	5 71
Feb	8	1977	101 23	101 31	5 91
Feb	6	1977	100 0	100 8	5 92
Mar	6½	1977	100 14	100 22	5 98
Apr	1½	1977	92 24	93 0	6 78
Apr	7⅜	1977	101 11	101 19	5 97
May	6⅞	1977	100 24	101 0	6 06
May	9	1977	103 2	103 10	6 05
May	6¾	1977	100 19	100 27	6 10
Jun	6½	1977	100 9	100 17	6 15
Jly	7½	1977	101 18	101 26	6 17
Aug	7¾	1977	101 27	102 4	6 24
Aug	8 4	1977	102 17	102 25	6 28
Sep	8⅜	1977	102 26	103 2	6 31
Oct	1 2	1977	90 8	90 16	6 88
Oct	7 2	1977	101 17	101 25	6 39
Nov	7¾	1977	101 28	102 5	6 44
Nov	6⅝	1977	100 3	100 11	6 46
Dec	7¼	1977	101 2	101 10	6 52
Jan	6⅜	1978	99 17	99 25	6 55
Feb	6 4	1978	99 8	99 16	6 60
Feb	8	1978	102 10	102 18	6 63
Mar	6¾	1978	100 1	100 9	6 66
Apr	1½	1978	86 0	86 8	7 38
May	7⅛	1978	100 24	101 0	6 67
May	7⅞	1978	102 4	102 12	6 72
Aug	7⅝	1978	101 24	102 0	6 76
Aug	8¾	1978	104 2	104 10	6 76
Oct	1 2	1978	83 16	83 24	7 24
Nov	6	1978	98 2	98 10	6 70
Dec	8⅛	1978	103 0	103 8	6 86
Feb	7	1979	100 4	100 12	6 90
Apr	1 2	1979	81 8	81 16	7 38
May	7⅞	1979	102 10	102 18	6 95
Jun	7¾	1979	101 28	102 5	7 00
Aug	6⅞	1979	97 20	97 28	6 96
Sep	8½	1979	104 6	104 14	7 05
Oct	1½	1979	79 0	79 8	7 39
Nov	6⅜	1979	98 12	98 20	706
Nov	7	1979	99 22	99 30	7 01
Dec	7½	1979	101 3	101 11	7 12
Apr	1 2	1980	77 0	77 8	7 34
Mar	7½	1980	100 30	101 7	7 19
May	6⅞	1980	98 26	99 2	7 14
Aug	9	1980	106 10	106 18	7 22
Feb	7	1981	98 20	98 28	7 27
Feb	7⅜	1981 †	100 0	100 8	7 31
May	7⅜	1981	100 0	100 8	7 34
Nov	7¾	1981	101 12	101 20	7 39
May	8	1982	102 10	102 18	7 47
Aug	8⅛	1982	103 0	103 8	7 47
Nov	7⅞	1982	101 22	101 30	7 50
Feb	8	1983	102 12	102 20	7 50

Subject to Federal taxes but not state taxes

NEW YORK (UPI) — Closing over the counter U S Government Treasury Bonds Wednesday Prices quoted in dollars and 32nds

			Bid	Ask	Chg	Yld
4s	1980	Feb	90 0	91 0		6 82
3 2s	1980	Nov	87 4	88 4		6 64
7s	1981	Aug	98 4	99 4		7 20
6¾s	1982	Feb	94 28	95 28		7 35
3 ¼s	1978-83	Jun	81 8	82 8		6 35
6¾s	1984	Aug	94 20	95 20		7 07
3 ¼s	1985	May	81 0	82 0		5 82
4¼s	1975-85	May	82 8	83 8		6 73
6 ⅛s	1986	Nov	91 8	92 8		7 18
3 ½s	1990	Feb	81 8	82 8		5 32
8 ¼s	1990	May	104 4	105 4		7 70
4¼s	1987-92	Aug	82 8	83 8		5 85
4s	1988-93	Feb	82 8	83 8		5 54
6¾s	1993	Feb	91 16	92 16		7 54
7½s	1993-88	Aug	97 20	98 20		7 64
4½s	1989-94	May	82 8	83 8		5 61
3s	1995	Feb	81 8	8 28		4 39
7s	1998-93	May	93 0	94 0		7 56
3 ½s	1998	Nov	81 8	82 8		4 79
8 ½s	99-94	May	105 12	106 12		7 88
7⅞s	2000	Feb	100 0	101 0		78 28¾
8¼s	2005	May	103 12	104 12		7 99

Source First Boston Corp

Commodity Trade Mixed

Chicago (AP) — Commodity futures were mixed on the Chicago Board of Trade Wednesday with wheat declining slightly and soybeans posting modest gains

Corn and oats were mostly up a cent or less

Wheat prices fell 2 to 3 cents

Soybeans were up more than 3 cents as rains and thunderstorms dampened the soybean belt from Missouri and Iowa eastward

Chicago Futures Range

CHICAGO (UPI) — Grain Futures Range

	Open	High	Low	Close	Prev
WHEAT					
May	3 67 ½	3 69 ½	3 65 ½	3 66½	3 69 ¼
Jly	3 73 ½	3 75 ½	3 71 ½	3 72¾	3 75 ¼
Sep	3 80 ½	3 81 ½	3 78	3 78 ½	3 82
Dec	3 90 ½	3 92 ½	3 88 ½	3 89	3 91 ½
Mar	4 00 ½	4 01	3 98 ¼	3 98 ½	4 01 ½
OATS					
May	1 55 ½	1 56 ½	1 55 ½	1 55¾	1 56
Jly	1 52	1 53	1 52	1 52¾	1 52¾
Sep	1 50¾	1 51 ½	1 50¾	1 51 ¼	1 50¾
Dec	1 52¾	1 53 ¼	1 52 ½	1 53	1 52½
CORN					
May	2 69 ½	2 70½	2 68¾	2 69¾	2 69½
Jly	2 73¾	2 74½	2 72¾	2 73¾	2 73¾
Sep	2 68¾	2 69¾	2 68 ½	2 69 ½	2 68 ½
Dec	2 63 ¼	2 64¾	2 63	2 64	2 63
Mar	2 69	2 70 ¼	2 68 ½	2 70 ¼	2 69 ¼
May	2 73¾	2 74	2 73 ¼	2 73 ½	2 72 ½
SOYBEANS					
May	4 74 ½	4 80	4 74 ½	4 78¾	4 75 ½
Jly	4 82 ½	4 87¾	4 82½	4 86¾	4 83 ¼
Aug	4 86 ½	4 91 ¼	4 86½	4 90	4 86½
Sep	4 92	4 94½	4 91 ½	4 94	4 90 ½
Nov	4 97 ½	5 01¾	4 96 ½	5 01	4 96¾
Jan	5 05	5 08 ½	5 05	5 07¾	5 04
Mar	5 13 ½	5 15 ¼	5 2 ½	5 15	5 11 ½
May	5 20	5 23	5 20	5 22	5 18 ½
SOYBEAN OIL					
May	16 45	16 75	16 45	16 71	16 50
Jly	16 60	16 92	16 60	16 90	16 70
Aug	16 75	16 97	16 74	16 95	16 75
Sep	16 80	17 00	16 80	17 00	16 78
Oct	16 86	17 01	16 86	17 01	16 83
Dec	16 95	17 15	16 95	17 05	16 90
Jan	17 00	17 15	17 00	17 05	16 95
Mar	17 10	17 24	17 10	17 10	17 00
May	17 20	17 25	17 20	17 15	17 05
SOYBEAN MEAL					
May	132 50	133 30	132 30	132 70	132 00
Jly	134 50	135 10	134 30	135 00	134 20
Aug	136 00	136 50	136 00	136 50	135 50
Sep	137 00	137 80	137 00	137 80B	136 80
Oct	138 50	138 70	138 20	138 50B	138 00
Dec	140 00	140 90	140 00	140 80	140 20
Jan				142 00B	142 00
Mar	143 00	143 50	143 00	143 50B	
May	145 00	145 00	145 00	145 00B	

B—Bid

Gold Futures

New York (UPI) — Jly 139 60 140 10 Gold futures traded Wednesday on the New York Mercantile Exchange and the New York Commodity Exchange

Chicago (UPI) — Gold futures traded Wednesday on the Chicago Board of Trade and the Chicago Mercantile Exchange

NY MERCEX	Close	Prev
Mar	133 00	133 60
Apr	133 00	133 60
May	133 00	133 60
Jly	132 60	134 20
Sep	134 20	135 20
Dec	136 20	136 60
Jan	136 40	137 20
Mar	138 00	138 00
May	138 40	139 00
Jly	139 40	140 00
Sales 16 contracts		

NY COMEX	Close	Prev
Mar	132 40	[illegible]
Apr	132 40	[illegible]
May	132 40	[illegible]
Jun	132 40	[illegible]
Aug	132 40	[illegible]
Oct	132 40	[illegible]
Dec	132 40	[illegible]
Feb	132 40	[illegible]
Apr

—Staying Ahead—

Social Security Changes Eyed

By JANE BRYANT QUINN



Jane Bryant Quinn

New York — A lot of people want to change the Social Security system — to their own benefit, of course, and at the cost of higher taxes all around. Here are some of the suggested amendments:

DISCRIMINATION AGAINST WOMEN: A number of technical aspects of the law favor men. For example, if a husband and wife in a community property state run a business, Social Security considers the income his unless the wife exercises substantially all the control herself. The reform of this and other minor provisions are not expensive and will eventually be straightened out, if not by Congress, then by the courts.

But there's one major policy question. Working wives now get either the Social Security benefit derived from their paychecks or their benefit as wives, whichever is larger. Many women think they should have some combination of both, to set themselves apart from wives who never contributed anything to Social Security. This is an expensive proposal indeed.

I'm against it, even though I myself am a working wife. There's nothing in the law that says taxpayers should "get their money back" from Social Security — and a lot don't. Many professionals, for example, collect few or no benefits because they keep an active practice going right into their old age. Should they get consolation checks?

The fact is that your payments are not an insurance premium, to be returned at retirement, but merely a tax whose proceeds are used to support a broad-based retirement/welfare system.

DISCRIMINATION AGAINST MEN: Many technical provisions fail to give men the same benefits as women. For example, disabled divorced widows can receive spouse's benefits if they were married 20 years, but not disabled divorced widowers. By extension, provisions like these also discriminate against women, since their earnings don't generate the same level of protection for their families that men's wages do. Most of these quirks will soon be cleared up, either by legislation or court action.

But there's a potentially expensive provision here, too. A spouse's benefit is now paid to a husband only if he can prove dependency on his wife, whereas a wife is presumed to be dependent. If men were treated the same way, a lot of money would be paid to husbands who don't need it.

For example, a man who worked in a non-Social Security job (like civil service) with a pension of his own, married to a woman covered by Social Security, could automatically get a dependent spouse's benefit.

Women in the same position can, and do, claim this windfall now. But it isn't fair in either case.

DISCRIMINATION AGAINST SOME WORKING COUPLES: A working wife generally gets half her husband's retirement benefit, unless her own benefit is higher. Because of this, some working couples get a smaller retirement check than couples that had the same income but only one breadwinner. This particularly affects people in the lower brackets, who are also the least likely to have other sources of income. Working couples should be able to apply for benefits based on their combined incomes, if that is more advantageous. This proposal is expensive, but the payments go to people more likely to be in need.

THE ANNUAL EARNINGS TEST: In general, every $2 you earn over $2,760 reduces your benefit by $1. So you gain only $1 in gross income, which is reduced to practically nothing by income and Social Security taxes, and work-related expenses. A Social Security advisory council has suggested that you should be allowed $3 of earnings for every $1 withheld. That would be a great help to people who have to supplement Social Security with their labor, rather than from savings or private pensions.

(c) 1976, The Washington Post Company

Markets...Business

Dow Ind.: +13.78

Stocks Soar; Dow Tops 1,000 Level

NEW YORK (AP) — The stock market ran up its second sharp gain in a row Wednesday in a surge of buying that carried the Dow Jones industrial average through the 1,000 level with little resistance.

The closely watched average of blue chips picked up 13.78 to 1,009.21, its highest close since its finished at 1,018.66 on Jan. 23, 1973.

That brought the Dow's gain since the start of the week to 29.36 points, and left it just 42 points short of its all-time closing high of 1,051,70 on Jan. 11, 1973.

The daily tally of New York Stock Exchange-listed issues showed gainers outlegging losers by abot a 5-2 margin.

Big Board volume accelerated to 32.61 million shares from 22.45 million Tuesday. It was the heaviest turnover on the exchange since a 34.32 million-share day Feb. 26.

The Dow had touched 1,000 five times March 9-11, reaching a peak close of 1,003.31 on the 11th. But in each of those forays the average met with some stiff resistance from profit takers.

On Wednesday, by contrast, the Dow shot through 1,000 within the first half hour and kept moving ahead without so much as a hint of hesitation. That show of strength, in turn, seemed to bring in additional buyers before the market leveled off in the afternoon.

Produce

Lincoln

Eggs: Grade A Large 45; Grade A Medium 35.

State

Eggs: Grade A large 43-50, A medium 35-45; A small 26-27, B large 26; undergrades, 23-28, pullets 20-25, current receipts 30-36.

Poultry: Farm hens 4, commercial flocks 10.

CHICAGO (AP) — Midwest egg price report-wholesale buying prices Wednesday unchanged; Class 1-large 50; mediums 41; smalls 35; nest-run breaking stock 46; checks 39.

CHICAGO (AP) — Chicago Mercantile Exchange — Butter mixed; wholesale buying prices unchanged to 1 higher; 93 score AA 90; 92 A 85¾; 90 B 84.

CHICAGO (AP) — (USDA) — Butter: issued only on Tuesday, Thursday and Friday.

Eggs about steady Wednesday; sales delivered warehouse, cartons unchanged; A extra large 61-63; A large 59½-61½; A mediums 51½-53.

NEW YORK (UPI) — (USDA)—Carton eggs selling prices as reported by the USDA:

Prices paid and delivered to New York store-door steady.

Prices paid and delivered to retailers: Extra large 65-67; large 63-65 and mediums 54½-56.

Markets At A Glance

New York (AP) —

New York Stock Exchange: 1,079 advances, 454 declines.

Most active G.D. Searle, 16¾ —¼

Sales: 32,610,000

Index: 55.15 +0.60

Bonds $26,560,000

American Stock Exchange: 461 advances, 272 declines.

Most active Nat Patent, 10⅜ —⅞

Sales: 3,990,000

Index: 104.71 +.83

Bonds $1,320,000

Chicago:

Wheat — Lower.

Corn — Mostly higher.

Oats — Mixed.

Soybeans — Higher.

DOW JONES STOCKS-BONDS

New York (UPI) — Dow Jones closing averages:

Stock	High	Low	Close	Chg.
30 Ind	1018.03	1001.65	1009.21	+13.78
20 Trn	212.93	207.57	209.78	+ 1.54
15 Utl	88.13	86.72	87.20	+ 0.06
65 Stk	309.58	303.89	306.34	+ 3.17

Transactions in stocks used in averages:

	Wednesday	Tuesday
Indus	3,117,700	1,729,900
Trnsp	691,400	501,700
Utils	453,100	248,200
65 Stk	4,262,200	2,479,800

Bond	Close	Chg.
40 Bonds	72.49	+0.12
10 1st Rails	51.66	+0.10
10 2nd Rails	65.02	—0.03
10 Utils	92.26	+0.37
10 Indus	81.02	+0.02

Dow Jones commodity futures index (1924-26 average equals 100) closed at 303.81 off 0.36.

15 MOST ACTIVE STOCKS

NEW YORK (AP)—Sales, closing price and net change of the fifteen most active New York Stock Exchange issues, traded nationally.

Searle GD	551,100	16¾	— ¼
Texaco Inc	433,000	26⅝	+1
Gulf Oil	397,300	24⅞	+ ½
Gen Motors	377,100	69⅞	+ ⅞
Am Tel&Tel	345,800	57⅛	+ ½
Southern Co	339,600	15⅛	+ ⅜
MidSouUt	276,500	14¾	
Westgh El	273,300	16⅛	+ ¼
StdOil Cal	253,600	33¾	+1⅜
Norton Sim	249,300	22	+ ¼
Citicorp	236,800	35⅜	— ⅜
Sears Roeb	214,900	78½	+2½
Pennzoil Co	211,800	30⅝	+ ⅝
Pfizer	208,500	30	+1⅛
StdOil Ind	201,900	47⅜	+1⅛

NEW YORK STOCK SALES

New York (AP) — N.Y. Stock sales

Approx final total	32,610,000
Previous day	22,442,630
Week ago	26,187,980
Month ago	34,676,760
Year ago	18,584,620
Two years ago	11,691,670
Jan 1 to date	1,669,940,389
1975 to date	1,275,461,090
1974 to date	902,434,100

STANDARD & POOR'S

New York (AP) — Standard & Poor's 500 Stock Index:

	High	Low	Close	Chg.
425 Indus	117.65	115.51	116.57	+1.42
15 Rails	45.61	44.66	45.02	+ .25
60 Utils	46.13	45.40	45.68	+ .07
500 Stocks	104.39	102.51	103.42	+1.18

Gold-Silver

New York (UPI) — Foreign and domestic gold prices Wednesday:

London — morning fixing 133.25 up 0.15; afternoon fixing 133.60 up 0.50.

Paris (free market) 135.63 up 0.59.

Frankfurt 133.91 up 0.42.

Zurich 133.25 up 0.50.

New York — Handy and Harman, 134.00 up 0.60. Engelhard, base price for refining settling and unfabricated gold 134.10 up 0.50 per troy ounce. Selling price, fabricated gold 137.45 up 0.51 per troy ounce.

New York (UPI) — Handy and Harman Wednesday quoted silver at $4.20 per fine ounce up 3.0 cents.

Engelhard quoted a silver base price of $4.20 up 3.0 cents and a price for fabricated silver of $4.305 up 3.1 cents.

Lincoln Grain

Range of cash grain prices paid to farmers by country elevators in the Lincoln area as of 3 p.m.

	Low	High
Wheat No. 2	$3.46	$3.48
Corn No. 3 yellow	2.37	2.40
Milo No. 2 Cwt.	4.01	4.05
Soybeans No. 2	4.23	4.25

Omaha

OMAHA, Neb. (AP) — The Omaha Grain Exchange reported no sales Wednesday.

Wheat nominally 3-5 off, 3.723.74; corn nominally 4 higher, 2.57-2.65; oats nominally unchanged, 1.51-1.60; soybeans nominally 3 higher, 4.51-4.62; sorghum nominally 3 higher, 4.28-4.53.

Denver

DENVER (AP) — Wheat No 1 hard winter ordinary 3.21; yellow corn 4.80; No 2 cwt sorghum no quote.

Kansas City (AP) — Wheat 43 cars; up ½c to off 6c; No 2 hard 3.92; No 2 375-4.34½n; No 2 red wheat 3.57-3.60½n; No 3 3.55-3.59½n.

Corn 74 cars; Unch. to 2¾c off; No 2 white 2.70-3.00n; No 3 2.60-2.90n; No 2 yellow 2.70½; No 3 2.44¾-2.71n.

Oats: Nom. unch.; No 2 white 1.63-1.73n; No 3 1.53-1.72n.

No 2 milo 4.45-4.68n.

No 2 rye 2.42-2.64n.

No 2 barley 2.27-2.37n.

No 1 soybeans 4.44½-4.61½.

Sacked bran 95.75-96.50.

Sacked shorts 93.25-94.00.

Possible Sale Of Cornhusker Was Discussed

There have been discussions about the sale of Lincoln's Radisson Cornhusker Hotel, but there's been no money offered and no contract signed, according to a Radisson Hotel Corporation spokesman in Minneapolis.

The potential buyers are "mainly businessmen," said Ron Eastman, vice president of Carlson Properties, Inc. Radisson and Carlson are subsidiaries of the Carlson Companies empire (Gold Bond stamps and Arden showrooms.)

The Cornhusker is not listed with any real estate firm, Eastman said. But any of the Radisson's 13 hotels, plus two under construction, are "always for sale at the right price," he said.

It would take "up to $2 million" to buy the Cornhusker, Eastman said.

Indoor Start Helps

Doylestown, Pa. (UPI) — Beans, carrots and corn do best if they are sown directly into the garden, but many other plants and flowers benefit from an indoor start, says a seedsman here. Tomatoes and plants with long growing seasons give earlier results if they are started indoors and transplanted as seedlings as soon as weather permits.

Cattle Prices Turn Higher

OMAHA, Neb. (AP)—Following up on the Tuesday's strong undertone on late rounds, cattle prices turned higher on the Omaha livestock market Wednesday on a reduced run.

Butcher hogs remained mostly steady, while, for the third straight day, the sheep trade produced another record.

The day's hog run was estimated at about 3,200 head, and the trade on barrows and gilts was fairly active.

The cattle run was also estimated at about 3,200 head. The trade on slaughter steers and heifers was quite active, with steers moving unevenly 50-cents to $1.00 higher, and heifers posting gains of 50-to-75 cents. Cows tended steady to weak in only moderate activity.

The sheep run was estimated at about 600 head, with shorn slaughter lambs making up the bulk of the supply. Shorn lambs turned 75-cents higher, while the trend on the few wooled lambs on offer was called steady. Ewes were scarce.

Omaha

OMAHA, Neb. (AP)(USDA)—Livestock quotations Wednesday:

Hogs: 3,200; barrows and gilts fairly active, steady; U.S. 1-3, 200-250 lb 46.5047.00; sows weak to mostly 25 lower; 325600 lb 42.75-42.00, one lot 42.35.

Cattle and calves: 3,200; slaughter steers and heifers quite active; steers unevenly 50-1.00 higher, heifers 50-75 higher; cows only moderately active, steady to weak; 3 loads and a part load choice and prime 1,175-1,200 lb steers 35.75-36.00; choice 975-1,250 lb 34.25-35.50, some good and choice for Canadian shipment 35.25; choice 875-1,025 lb heifers 33.25-34.50; good and low-choice 30.00-33.50; utility and commercial cows 25.00-26.50, a few 27.00; canner and cutter 18.50-25.00.

Sheep: 600; supply mainly shorn slaughter lambs, 75 higher; few wooled lambs about steady, ewes scarce; 475 head choice, end-of-prime, 106-121 lb shorn lambs 55.50.

St. Joseph

ST. JOSEPH, Mo. (AP) — Quotations for Wednesday. Cattle 4,000. Supply largely feeders for the auction sale. Few cows and bulls sold steady to weak. Feeder steers and heifers firm to 1.00 higher, except steers over 650 lb steady to 1.00 lower. Utility and commercial cows 25.00-27.00. Feeder steers-choice 375-650 lb 39.00-42.00; few thin 475-500 lb 43.75-45.25; choice 650-800 lb 37.00-39.25; short coupled fleshy 32.50-36.00; choice fleshy 800-950 lb 35.00-38.00; fleshy 950-1100 lb 34.00-36.00; mixed good and choice thin 823 lb 36.40. Feeder heifers choice 350-850 lb 31.0035.00; 475-525 lb 36.00-36.75.

Hogs 3,000. Barrows and gilts 75-1.00 lower; 1-2 200-240 lb 46.50-46.75; 1-3 200-240 lb 46.00-46.50; 240-260 lb 45.00-46.00; 2-3 260-270 lb 44.50-45.00; 270-320 lb 43.50-44.50; 320-350 lb 42.00-43.50. Sows 1.00-1.50 lower; 1-3 330-600 lb 41.50-42.00.

Sheep 100. Steady on limited supply. Slaughter lambs—choice wooled 116 lb 51.00. Slaughter ewes — cull to good wooled 11.00-15.00.

Estimates for Thursday: Cattle 400; hogs 2,500; sheep 50.

Sioux City

SIOUX CITY, Iowa (AP) — (USDA) — Sioux City Livestock Market trading Wednesday:

Hogs: 6,000; butchers slow, 190-270 lbs steady to 50 lower, closing 25-50 lower, 270-350 lbs 50-1.00 lower; U.S. 1-3, 190-250 lbs 46.50 47.00; sows 25 lower; U.S. 1-3, 350-650 lbs 42.00-42.25.

Cattle: 4,500; steers 50-1.00 higher, heifers 50-75 higher; steers choice 1,050-1,250 lbs 34.50-35.50, mixed good and choice 34.00 34.75; heifers choice and prime 1,050 lbs 34.50; choice 850-1,050 lbs 33.0034.25.

Sheep: 400.

Direct Cattle Sales

OMAHA, Neb. (AP)(USDA)— Direct cattle trade Wednesday:

Volume: 5,400; good demand, buyers seeking cattle for kill yet this week with some scheduled into Monday; about 75 per cent sold delivered live to packing plants with weighing conditions equal to 3 per cent shrink at feedlots, the remainder on a dressed hot weight basis.

Live: prices 50 higher; steers, choice, yield 2-4, 1,000-1,350 lb 34.50-36.00; heifers, choice, yield 2-4, 850-1,100 lb 33.50-34.50; choice and prime, yield 3-4, 950-1,100 lb 34.50-35.00.

Dressed: prices 50-1.00 higher; weight only—steers, mostly choice, yield 2-4, 500-900 lb carcasses 56.00-57.00; heifers, choice, 400-700 lb carcasses 54.50-55.50, mostly 55.00.

Carlot Meat Market

DES MOINES, Iowa (AP) — (USDA) — Midwest carlot meat trade Wednesday for Iowa and river market areas:

Beef trade moderate; demand steady, choice steer and heifer beef steady; steers choice No. 3s 600-900 lbs 55.25-55.75; heifers choice No. 3s 500-700 lbs 54.75.

Fresh pork cut trade slow; limited trade picnics 8 lbs and up steady, skinned hams steady to 1.00 lower, bellies 3.50 lower, other cuts not well established.

Loins 14 lbs and down 90 lbs (export), 14-17 lbs 83.50, 14-17 lbs 86.50 (export); picnics 8 lbs and up 49.75; skinned hams 14-17 lbs 88.00, 17-20 lbs 83.00-84.25, 20-26 lbs 81.00; bellies 10-12 lbs 65.50, 12-14 lbs 64.50-65.50, 16-18 lbs 62.00.

Livestock Futures

CHICAGO (UPI) — Closing range of futures traded in the Rhicago Mercantile Exchange Wednesday:

	High	Low	Close	Prev.	Units
LIVE BEEF CATTLE: (NEW)					
Apr	37.60	37.17	37.30	37.32	2,072
Jun	41.95	41.47	41.72	41.50	3,375
Aug	43.35	42.90	43.20	43.02	1,218
Oct	43.70	43.20	43.45	43.55	415
Dec	44.10	43.65	43.77	43.85	138
Feb	44.22	44.05	44.10	44.00	7
LIVE BEEF CATTLE: (OLD)					
Apr	37.60	37.25	37.40	37.25	240
Jun	42.10	41.75	41.80	41.75	52
Aug	43.40	43.00	43.15	43.15	51
Oct	44.15	43.80	43.90B	43.85	15
Dec	44.32	43.75	43.90B	43.90	3
FEEDER CATTLE:					
Apr	40.90	40.70	40.85	40.70	13
May	41.15	40.70	40.95A	40.50	46
Aug	41.25	41.05	41.05	41.25	3
Sep		41.40	41.50N	41.50	
Oct	41.00	40.75	41.00	40.75	21
Nov	41.25	41.15	41.25	40.90	11
LIVE HOGS:					
Apr	45.60	44.60	45.07	45.22	1,893
Jun	46.30	45.40	45.85	46.07	q,989
Jly	46.15	45.42	45.85	45.92	1,205
Aug	43.60	42.80	43.35	43.40	366
Oct	40.60	39.90	40.30	40.50	178
Dec	40.30	39.60	40.00	40.27	48
Feb	40.30	39.50	40.00A	40.10	14
Apr	38.40	38.15	38.30	38.10	10
FROZEN PORK BELLIES:					
Mar	70.00	69.50	69.50A	61.50	23
May	69.40	68.32	69.20	70.25	4,732
Jly	69.00	68.17	68.80	70.17	1,875
Aug	66.02	65.67	65.67	67.67	352
Feb	59.40	59.20	59.20A	61.20	45

CHICAGO (UPI) — Closing range of Iced Broilers futures fraded o the Chicago Board of Trade Wednesday:

	Open	High	Low	Close	Prev.
ICED BROILERS:					
Mar	42.65	42.65	42.20	42.20	42.90
May	40.50	40.55	40.25	40.45	40.65
Jun	40.70	40.85	40.70	40.80	40.80
Jly	40.65	40.70	40.55	40.65	40.65
Aug	39.75	39.75	39.75	39.75	39.80
Sep	38.90	38I90	38.90	38.90	38.95
Nov	37.80	37.80	37.75	37.75A	37.90

A-Ask; B-Bid; N-Nominal.

Iowa Crime Up 16%

Des Moines (UPI) — Violent crime in Iowa increased by 22% from 1974 to 1975 and the state's overall crime index was up 16% in the same period, the State Bureau of Criminal Investigation said.

Government Securities

New York (UPI)—Closing U.S. Treasury Bills for Wednesday

Maturity	Bid	Ask
Mar 25'76	5.20	4.30
Apr 1	5.00	4.50
Apr 6	4.90	4.50
Apr 8	4.90	4.50
Apr 15	4.90	4.60
Apr 22	4.95	4.75
Apr 29	4.90	4.70
May	4.95	4.75
May 13	4.85	4.65
May 20	4.85	4.65
May 27	4.86	4.66
Jun 1	4.90	4.70
Jun 3	5.09	4.99
Jun 10	5.15	5.05
Jun 17	5.18	5.08
Jun 24	5.10	5.00
Jun 29	5.15	5.05

NEW YORK (UPI) — Closing U.S. Treasury Notes for Wednesday. Prices in dollars and 32nds.

			Bid	Ask	Yld
Mar	8	1976	100.0	100.8	4.03
Apr	1½	1976	98.12	98.20	6.02
May	5¾	1976	100.1	100.9	4.97
May	6½	1976	100.5	100.13	4.81
May	6	1976	100.4	100.12	4.87
Jun	8¾	1976	100.29	101.6	4.94
Aug	6½	1976	100.12	100.20	5.32
Aug	7½	1976	100.24	101.0	5.34
Aug	5⅞	1976	100.4	100.12	5.41
Sep	8¼	1976	101.10	101.18	5.51
Oct	1½	1976	95.16	95.24	6.33
Oct	6½	1976	100.14	100.22	5.63
Nov	6¼	1976	100.9	100.17	5.68
Nov	7⅛	1976	100.28	101.5	5.69
Dec	7¼	1976	101.2	101.10	5.71
Feb	8	1977	101.23	101.31	5.91
Feb	6	1977	100.0	100.8	5.92
Mar	6½	1977	100.14	100.22	5.98
Apr	1½	1977	92.24	93.0	6.78
Apr	7⅜	1977	101.11	101.19	5.97
May	6⅞	1977	100.24	101.0	6.06
May	9	1977	103.2	103.10	6.05
May	6¾	1977	100.19	100.27	6.10
Jun	6½	1977	100.9	100.17	6.15
Jly	7½	1977	101.18	101.26	6.17
Aug	7¾	1977	101.27	102.4	6.24
Aug	8¼	1977	102.17	102.25	6.28
Sep	8⅜	1977	102.26	103.2	6.31
Oct	1½	1977	90.8	90.16	6.88
Oct	7½	1977	101.17	101.25	6.39
Nov	7¾	1977	101.28	102.5	6.44
Nov	6⅝	1977	100.3	100.11	6.46
Dec	7¼	1977	101.2	101.10	6.52
Jan	6⅜	1978	99.17	99.25	6.55
Feb	6¼	1978	99.8	99.16	6.60
Feb	8	1978	102.10	102.18	6.63
Mar	6¾	1978	100.1	100.9	6.66
Apr	1½	1978	86.0	86.8	7.38
May	7⅛	1978	100.24	101.0	6.67
May	7⅞	1978	102.4	102.12	6.72
Aug	7⅝	1978	101.24	102.0	6.76
Aug	8¾	1978	104.2	104.10	6.76
Oct	1½	1978	83.16	83.24	7.24
Nov	6	1978	98.2	98.10	6.70
Dec	8⅛	1978	103.0	103.8	6.86
Feb	7	1979	100.4	100.12	6.90
Apr	1½	1979	81.8	81.16	7.38
May	7⅞	1979	102.10	102.18	6.95
Jun	7¾	1979	101.28	102.5	7.00
Aug	6¼	1979	97.20	97.28	6.96
Sep	8½	1979	104.6	104.14	7.05
Oct	1½	1979	79.0	79.8	7.39
Nov	6⅝	1979	98.12	98.20	706
Nov	7	1979	99.22	99.30	7.01
Dec	7½	1979	101.3	101.11	7.12
Apr	1½	1980	77.0	77.8	7.34
Mar	7½	1980	100.30	101.7	7.19
May	6⅞	1980	98.26	99.2	7.14
Aug	9	1980	106.10	106.18	7.22
Feb	7	1981	98.20	98.28	7.27
Feb	7⅜	1981	100.0	100.8	7.31
May	7⅜	1981	100.0	100.8	7.34
Nov	7¾	1981	101.12	101.20	7.39
May	8	1982	102.10	102.18	7.47
Aug	8⅛	1982	103.0	103.8	7.47
Nov	7⅞	1982	101.22	101.30	7.50
Feb	8	1983	102.12	102.20	7.50

Subject to Federal taxes but not state taxes.

NEW YORK (UPI) — Closing over the counter U.S. Government Treasury Bonds Wednesday. Prices quoted in dollars and 32nds.

			Bid	Ask	Chg	Yld
4s	1980	Feb	90.0	91.0	...	6.82
3½s	1980	Nov	87.4	88.4	...	6.64
7s	1981	Aug	98.4	99.4	...	7.20
6⅜s	1982	Feb	94.28	95.28	...	7.35
3½s	1978-83	Jun	81.8	82.8	...	6.35
6⅜s	1984	Aug	94.20	95.20	...	7.07
3½s	1985	May	81.0	82.0	...	5.82
4¼s	1975-85	May	82.8	8.38	...	6.73
6½s	1986	Nov	91.8	92.8	...	7.18
3½s	1990	Feb	81.8	82.8	...	5.32
8¼s	1990	May	104.4	105.4	...	7.70
4¼s	1987-92	Aug	82.8	83.8	...	5.85
4s	1988-93	Feb	82.8	83.8	...	5.54
6¾s	1993	Feb	91.16	92.16	...	7.54
7½s	1993-88	Aug	97.20	98.20	...	7.64
4½s	1989-94	May	82.8	83.8	...	5.61
3s	1995	Feb	81.8	8.28	...	4.39
7s	1998-93	May	93.0	94.0	...	7.56
3½s	1998	Nov	81.8	82.8	...	4.79
8½s	99-94	May	105.12	106.12	...	7.88
7⅞s	2000	Feb	100.0	101.0	...	78.28¾
8¼s	2005	May	103.12	104.12	...	7.89

Source: First Boston Corp.

Commodity Trade Mixed

Chicago (AP) — Commodity futures were mixed on the Chicago Board of Trade Wednesday with wheat declining slightly and soybeans posting modest gains.

Corn and oats were mostly up a cent or less.

Wheat prices fell 2 to 3 cents.

Soybeans were up more than 3 cents as rains and thunderstorms dampened the soybean belt from Missouri and Iowa eastward.

Chicago Futures Range

CHICAGO (UPI) — Grain Futures Range:

	Open	High	Low	Close	Prev.
WHEAT					
May	3.67½	3.69½	3.65½	3.66½	3.69¼
Jly	3.73½	3.75½	3.71½	3.72¾	3.75¼
Sep	3.80½	3.81½	3.78	3.78½	3.82
Dec	3.90½	3.92½	3.88½	3.89	3.91½
Mar	4.00½	4.01	3.98¼	3.98½	4.01½
OATS					
May	1.55½	1.56½	1.55½	1.55¾	1.56
Jly	1.52	1.53	1.52	1.52¾	1.52¾
Sep	1.50¾	1.51½	1.50¾	1.51¼	1.50¾
Dec	1.52¾	1.53¼	1.52½	1.53	1.52½
CORN					
May	2.69½	2.70½	2.68¾	2.69¾	2.69½
Jly	2.73¾	2.74½	2.72¾	2.73¾	2.73¾
Sep	2.68¾	2.69¾	2.68½	2.69½	2.68½
Dec	2.63¼	2.64¾	2.63	2.64	2.63
Mar	2.69	2.70¼	2.68½	2.70¼	2.69¼
May	2.73¾	2.74	2.73¼	2.73½	2.72½
SOYBEANS					
May	4.74½	4.80	4.74½	4.78¾	4.75½
Jly	4.82½	4.87¾	4.82½	4.86¾	4.83¼
Aug	4.86½	4.91¼	4.86½	4.90	4.86½
Sep	4.92	4.94½	4.91½	4.94	4.90½
Nov	4.97½	5.01¼	4.96½	5.01	4.96¾
Jan	5.05	5.08½	5.05	5.07¾	5.04
Mar	5.13½	5.15¼	5.12½	5.15	5.11½
May	5.20	5.23	5.20	5.22	5.18½
SOYBEAN OIL					
May	16.45	16.75	16.45	16.71	16.50
Jly	16.60	16.92	16.60	16.90	16.70
Aug	16.75	16.97	16.74	16.95	16.75
Sep	16.80	17.00	16.80	17.00	16.78
Oct	16.86	17.01	16.86	17.01	16.83
Dec	16.95	17.15	16.95	17.05	16.90
Jan	17.00	17.15	17.00	17.05	16.95
Mar	17.10	17.24	17.10	17.10	17.00
May	17.20	17.25	17.20	17.15	17.05
SOYBEAN MEAL					
May	132.50	133.00	132.30	132.70	132.00
Jly	134.50	135.10	134.30	135.00	134.20
Aug	136.00	136.50	136.00	136.50	135.50
Sep	137.00	137.80	137.00	137.80B	136.80
Oct	138.50	138.70	138.20	138.50B	138.00
Dec	140.00	140.90	140.00	140.80	140.20
Jan				143.00B	142.00
Mar	143.00	143.50	143.00	143.50B	.....
May	145.00	145.00	145.00	145.00B	.....

B—Bid.

Gold Futures

New York (UPI)— Gold futures traded Wednesday on the New York Mercantile Exchange and the New York Commodity Exchange.

NY MERCEX

	Close	Prev.
Mar	133.00	133.60
Apr	133.00	133.60
May	133.00	133.60
Jly	133.60	134.40
Sep	134.20	135.20
Dec	136.20	136.60
Jan	136.40	137.00
Mar	138.00	138.00
May	138.40	139.00
Jly	139.40	140.00

Sales 10 contracts.

NY COMEX

	Close	Prev.
Mar	133.40	133.90
Apr	133.40	133.90
May	133.40	133.90
Jun	133.40	133.90
Aug	134.10	134.60
Oct	135.10	135.50
Dec	136.20	136.60
Feb	137.30	137.70
Apr	138.40	138.80

Jun 139.60 140.10

Estimated volume 1,175 contracts.

Chicago (UPI) — Gold futures traded Wednesday on the Chicago Board of Trade and the Chicago Mercantile Exchange.

CHICAGO BOT

	Close	Prev.
Mar	133.70	134.00
Apr	133.80	134.00
May	134.10	134.20
Jly	134.90	134.60
Sep	135.90	135.50
Nov	136.80	136.20
Jan	137.80	137.20
Mar	138.80	138.20
May	139.90	139.20

CHICAGO MERCEX

Mar	133.30	133.90
Jun	133.30	133.90
Sep	134.20	134.90
Dec	136.10	136.60
Mar	138.00	138.50
Jun	140.10	140.60

Estimated volume 961 contracts.

Mutual Funds

NEW YORK (UPI) — Following is a list of bid and asked prices on Mutual Funds as quoted by the NASD Inc.

Wednesday March 24, 1976

	Bid	Ask
Adm Gw	3.79	...
Adm Inc	3.66	...
Adm Ins	7.43	...
Adviser	3.24	3.54
Aetna Fd	7.64

Complete Closing Prices of Trades on N. Y. Stock Exchange

NEW YORK (UPI) — Sales Net P E (hds) Close Chg

A

Abbott L 86 17 303 44⅛ + ⅛
ACF Ind 2 60 9 40 48⅞ + 1⅛
ArmCrk 50 7 32 9⅛
AdamDr 04 9 17 4⅜ + ⅛
AdExpr 71d 85 11⅞ + ⅛
Adams Mills 22 23 5⅜ + ⅛
Addrsgrph 17 139 1⅛
AdvInv 10d 35 8⅛
AetnaLf 1 08 14 800 27⅜ + ⅜
AetnaLf pf 2 1 42⅛ — ⅛
Aguirre Co 93 3 8⅛ +
Ahmson 70 7 46 1⅜ —
Aileen Incp 23 75 5 +
AirbFrht 60 15 107 19 — ⅛
Air Prd 20g 20 229 79⅛ + ⅛
Airco Incp 1 7 632 26 + 1
A J Industrs 8 68 3⅛
Akzona 1 20 34 23 21⅞ + ⅛
Ala Gas 1 28 8 6 13¾
AlaP pf 8 28 z130 85 —
AlaP pf 9 44 z10 97 z+1
AlaPpf 11 00 z110 107 z+
Alaskal 15d 7 85 16⅜ —
AlbnyInt 60 16 13 16½ —
AlbertaC 36 23 12 7⅛ + ⅛
Albertsn 72 9 49 19⅜ —
Alcan Al 40 43 303 28⅛ + ⅜
Alco Std 68 6 21 17⅝
Alcan Lb 28 22 160 25⅜ + ½
AllegCp 45d 14 34 10⅜ +
AllgLud 1 80 8 63 39 + ⅛
Allg Ludpl 3 1 42½ +
Allg Pw 1 60 7 485 17 z+
AllenGrp 50 11 41 13⅜ —
Allid Ch 1 80 10 313 41 + ⅜
AlldMan 60 7 21 12 +
AlliedPr 60 8 12⅝ +
AlliedSt 1 70 9 263 58⅜ +
Allid Supmkt 179 4⅜ —
Allis Cha 40 9 381 18 z+
AllrghtA 56 8 2 8⅛
Alpha Portl 7 8 —
Alcoa 1 34 27 1319 49 z+
AmalSug 3a 5 9 38 +
AMAX 1 75 13 535 56 +
AMAXpf 5 34 136½ z+
AMAXpfB 3 117 54⅜ +
Ambac 80 7 101 16⅜ +
Amcord 32 7 69 7⅜ —
Amerac 1 20 7 21 19 +
Amerpf 2 60 1 35 —
Am Hess 30 6 684 20¼ +
A Hss pf 3½ 146 51¾ +
AmAirFt 68 9 80 17 +
Am Airlines 360 10⅝ +
AmBakr 80 4 32 14½ +
ABrand 2 80 8 190 42 +
AmBrdcst 80 29 239 28½ +
Am Bldg 40 8 16 11¾ +
A Can 2 20a 8 190 35 +
A Can pf 1¾ 4 22¾ +
AmCenMtg 7 2 8
AmCyan 1 a 9 582 26 z+
Am Distlg 2 8 ⅝ +
ADistTel 64 11 437 24 —
AmDual Vst 23 7 +
ADul pf 84a 13 13⅜ —
AmElcPw 2 8 902 21 —
AFamily 28 8 163 13 —
Am Fnc Sys 144 6 +
Am FncS pf z100 13⅜ —
A GnBd 49d 42 24 —
AGenSc 1 32 37 17⅜ +
A Gn Ins 60 8 358 15⅞ +
A Gn pf 1 80 29 24 z
AmGn pf 90 4 17 +
AmHoist 80 5 57 15 +
Am Home 1 23 1414 35 +
AmHosp 34 25 231 36¼ +
Am Investm 16 4 8
A Medicl 12 9 95 9⅝ —
A Medicorp 5 193 7 +
Am Motors 386 6 —
AmNG 2 56g 7 165 37 +
AmSetg 10d 7 27 10 z+
A Shp$ 12k 12 19 113¾ —
Am Stand 1 11 533 27 +
AmStdpf 4a 85 75 z+
AmSterl 30 10 208 6 +
AmStrs 1 60 4 57 28⅛ +
AmT&T 3 80 11 2750 57 +
AmT&T pf 4 355 61 +
ATTpfA 3 64 11 46 +
ATTpfB 3 74 82 47 z+
AmWatr 70 5 6 10 z+
AWtr pf 1 a z100 137 z+
AWatrpf 1 a z200 13 —
Ameron In 1 5 25 18⅜
AmesSt 10b 7 71 8 z+
Ametek In 1 9 63 23 —
AMF In 1 24 12 485 20 +
Amtec Inc 1 6 25 19 z+
AMP Inc 41 43 163 32 +
Ampco 40a 3 18 11 z+
Ampex Cp 81 223 8 +
Amrep Corp 33 2 z+
Amstar 2 40 6 29 42 +
Amstr pf 66 3 7 +
Amsted Ind 5 139 38¼ +
AmTel In 32 7 41 7 +
Anaconda 60 1340 26 +
AnchHc 1 30 9 47 29¼ +
AndrsGl 1 20 8 38 39 z+
Angelica 12 11 111 6¼ —
Anix Bro 16 6 66 9¾ —
Ansul Co 4a 7 60 11 +
ApachePt 50 8 130 15⅜ —
Apco Oil 4a 170 41 27 +
Apeco Corp 100 42 3 8 —
APL Corp 1 6 142 15¾ —
APLpfC 1 06 17 24¾ —
Applied Mg 18 17 6 +
ARA Sv 1 06 17 129 57⅜ +
ArcataN 44 8 175 12 z+
Arcat pf C 2 3 26 +
ArchDan 20 14 311 23 —
Archr Entp 23 29 5 —
Arister Inc 45 2⅞
Ariz PS 1 36 6 149 16 +
ARS pf 10 70 z800 107 z+
Ark Bst 08e 5 7⅜ +
ArkLaG 1 70 7 71 24 —
Arlen RltEv 50 3⅝ —
Armada Cp 13 3 5 +
Armco 1 60a 9 190 32 +
Arm pf 2 10 42 31 z+
Armutpf 4¾ z210 49 —
Arms Ck 80 23 252 32 +
Arms R 20d 8 21 16 z—
AroCorp 1 8 1 16 z+
Arv Ind 1 3d 16 75 12⅜ —
ASA Ltd 80 240 77 +
Asarco 60 20 302 19 +
AshtnOil 1 70 6 245 26⅜ +
AsDryG 1 40 14 17 37⅞ —
As Sprg 1 40 8 19 28¾ +
Athsone 60 5 296 14
Atico Mtg 13 3
AtlCyEl 1 54 8 6 18 —
At F cnf 2 2 14 671 89 +
ARch pf 3¾ 220 46 +2
ARfc pf 2 80 177 60 +1
ARIch prf 3 3 1sl —2
Atlas Corp 12 235 4 —
ATO Inc 2 14 86 10 z—
Atl Date 40 29 375 63¾ —2¾
Automtn 20 6 101 6⅛
Avco Corp 8 251 10⅝ —
Avco Cp wts 69 1 z—
AvcoCorp pf 33 30¾ —
AveryPr 30 52 3 26⅜ +
Avis Incorp 8 167 11⅜ +
AvnetInc 50 9 406 19 +
AvonPr 1 60 18 1366 43⅜ +

B

BabWilcox 1 8 225 28¾ +
Bache 10d 7 398 12½ +
Baker In 24 9 180 10 +
BakerInt 41 14 246 48 z+
Baldwin 60 6 12 30 —
BallCorp 70 8 22 27⅜ +
BaltyM 02b 31 72 14⅝ —
BaltGas 2 08 8 93 23 +
B 1GS pf 8 a z100 54 +
BanCalT 40 16 2 18¾ —
Bandag 20 17 224 25 z+
Bangor Pn 4 127 7 +
BangrP pfC 7 15 z+
BangorPf pf 5 11 +
Bank NY 2 20 6 22 31½ +
Bank Va 88 6 20 15½ —
BankTrust 3 6 x114 34 z+
BkT pfA 2 x81 27¼ +
BarbOil 1 60 16 29 +
Bard CR 22 15 232 15⅞ —
Bas chc 60 6 7 11 z
Basin pf 2½ z180 31 z+
Bat Be 9 125 45 z
Baush&L 60 14 571 38¾ +
Baxter L 21 29 583 41⅞ +1
BayStG 1 80 7 9 19¾
Bearings 40 13 34 27¾ +
Beat Eds 76 13 405 23 +
Beckmn 28 19 43 26 +
BectonD 50 19 440 38 +1
BeechA 75g 8 219 20 z+
aBeech Crk 220 4⅜ —
Beker In 28 4 139 15 z+
BelcoPt 15d 6 183 17¾ z+
Belden 1 20 9 13 18 z+
Beldgh 30g 11 46 11¼ z+
Bell Hwl 84 11 550 24⅝ —
Bemis Co 1g 13 86 19⅜ —
Bendix 2 20 11 80 38⅝ +
Bendix pf 3 37 88 +
Ben Co 1 25 7 407 22⅞ +
BenCopf 2 a 280 26 z+
BenCopf 4 a 240 89 z—
Benq pf 4 30 15 55⅞ +
BenCorp 4 a 240 89 z—
Benn Stg Mtg 3 2⅞ +
Bennt*Cn 8 7 49 2⅞ —
Bentley Shp 88 4⅝ +
Berk Prod 15 330 34 +
Berkshire 2a 8 562 42¾ —
Berglnd 52g 23 32 78¼ +
Berl*R&D 48 28 486 24 z+
Berl Jhn 32 10 75 10
Bestline 1 20 9 57 17 +
BethSteel 10 240 17 +
Bibb Be 9 126 45 z
Bibbpr Brks 170 4 z+

Boeing Co 1 8 474 27⅜ + ⅛
BoiseCas 65 13 286 28½ + ⅛
BookMo 1 60 8 2 25⅜ +
Borden 1 20 11 186 29¾ + ⅜
Borg W 1 35 12 152 26¾ —
Bormans In 9 25 3¾
Bost Ed 2 44 10 85 23⅞ —
BostEpf B 88 z200 87½ —1
BostEpf 1 17 44 11¼ +
Brandt 20 13 715 12¾ + ⅜
Braun C 50 6 76 18½ + ⅛
BriggsS 1 60 19 153 54¾ + 1⅛
Bris My 1 80 17 477 76 +2¼
Bris My pf 2 69 68 +1
BritPet 22d 14 153 11⅝ + ⅛
Brckwy 1 20 9 79 32½ +1
BrUnGs 1 72 8 29 17¾
Brown Co 4 72 12⅛ —
BrGrup 1 20 14 62 25¾ + ⅛
Brn Shrp 20 29 7¼ — ⅛
BrFerris 20 29 122 8¼
Brunswk 44 17 691 16½ + ¼
Brush W 50 11 7 13¾ —
BTMge 30b 9 3
Bucyrus 56 17 559 26½ + ¼
Budd Co 80 10 78 15 +
Budget In 5i 11 20 5¾ — ⅛
BuffPg 1 20a 7 12 24¼ +1
Bu'ova 05h 17 7½
BunkrH 1 86 7 19¾
Bunk Ramo 45 6½ + ⅛
BunR pf 11½ 4 14¾
BurlInd 1 20 16 807 30 — ⅛
BurlN pf 55 7 7
BurndyC 88 13 7 27½ + ⅛
Burrghs 68 24 506 101⅜ —3⅞

C

Cabot Cab L 19 3¼
Cabot Cp 92 38 21¾ + ⅜
Cadence Ind 7 3 4 +
Caesars Wd 15 4
Calif Financ 10 96 6¾
CalPUtl 1 52 9 10 15⅞ +
Calahan 30t 18 39 14¾ —
Cameron Br 5 21½
CamPL 60a 18 54 25 — 1⅛
Camp S 1 36 12 50 33¾ + ⅛
CanPac 86b 7 66 16⅞ + ⅜
Canal R 1 10 8 19 11
CapCCm 20 15 216 49 + 2
CapHold 40 11 192 20⅞ + ⅛
CapMtg Inv 9 17⅝ +
CaplCp 1 80 16 330 39¾ + 1⅛
CarboCp 1 60 15 227 22¼ + 1
Cyprus 1 40 11 20 30¾ + ⅞
— D —
DamonC 20 241 9⅛ — ¼
DanRivr 40 146 10½
Dana Cp 76 10 285 23⅜ + ⅜
Dart In 64g 11 761 37¼
Dartlnd pf 2 49 39¼ — ¼
Data Genral 35 298 53¾ — 1⅛
DaycoC 25e 6 19 16⅜
DaytonH 84 11 196 34⅞
DayPLt 1 66 8 155 17⅜
DPL pf 12½ z10 115⅞ +
Dean W 50a 5 244 18 — ⅛
Deere 1 90 10 328 66¼ + ¼
DelP&L 1 20 9 172 12¾ + ⅛
Del Mnt 1 40 6 266 24½ + ¾
DeltaAir 60 24 241 44½ + ¾
Deltec Intnl 28 37 4 — ⅛
Deltona Cp 86 6¼ + 1⅛
Dennison 1 8 46 20⅞ + ⅛
Dennys 1 32 14 230 24 + 1⅛
Dentsply 80 17 16 31
Deseret 25 19 382 21¾ + 1
DeSotoIn 20 20 24 10 +
DetEdis 1 45 9 388 13¾
DetE pf 9 32 z100 90 +1
DetE pf 7 68 z100 74 —1
DetE pf 7 36 z160 72 z+1½
Det E pf 5½ 6 57¼ +
DetEpfB 2¾ 18 25 z—
Det E pf 2¾ 23 25⅜
Dexlr Cp 44 11 21 17 +
Dial Fin 60 7 12 12¼
Diamdlntl 2 10 85 41¾
DiaMDrll 10k 4 170 20¼ +1
DiaShm 1 80 10 401 68⅜ + 1⅞
DiaShm pf 2 2 78 +3
DiaShpf 1 20 118 30¾ + ¾
Dick AB 40 11 83 9¾ + ¼
Dictaphn 60 14 61 9⅝ + 1⅛
Diebold 44 11 136 13⅞ + ⅛
DiGiorgo Cp 62 33 6¼ — 1⅛
DiGiop pf 88 230 12½ — ½
Digital Eqpt 37 331 173¾ + ½
Dillingh 48 7 77 9½ + ¼
DillonCo 96 15 9 35⅛
Disney 12g 28 450 60½ + ¼
Diversfd Mtge 59 13⅝
DrPepper 36 25 304 15¾ + ⅛
DomeM 80a 13 75 42⅞ —
DonLuf 05d 14 229 53⅜ + ⅛
Donnelly 60 12 73 21¾ + ⅜
DoorOv 10d 6 24 15⅜ + ⅛
Dorsey 10a 14 49 11¾
DovrCp 1 40 11 146 58 +1
Dow Ch 1 60 16 519 109⅛ + 1⅜
D P F Incp 58 15 5⅞ + ⅛
DravoCp 95 10 15 25½ — ¼
Dresser 1 2 9 451 78¾ + 1
Drexel 1 44 10 17⅜ — ⅛
Dreyfs 10d 7 14 8 +
DukPwr 1 10 542 18⅝ — ⅛
Duke pf 2 69 32 27¾
Duke pf B 70 z50 97½ +1
DukP pr 6¼ 1 80¾ + 1¾
Dun&Brad 1 18 215 28 z— 1
Duplan Cp 29 4½ + ⅛
DuPont 1d 28 465 151⅛ + 2⅛
duPn pf 4½ 12 113¾ + ¼
Hammond 17 6 —
Handlem 40 15 118 7 +
HandyHar 1 6 63 29¾ + ⅛
HanesCp 76 88 86 21½ + ¼
Hanna 1 60 10 61 55½
Harcrt 3 32 7 49 23⅞ + ⅜
Hardees Fd 14 64 7⅞ —
Harnsfg 1 40 6 85 37 + ⅛
Harrah 26a 9 42 12¾ —
Harrisc 1 40 13 82 46 + ½
Harsc 1 30g 6 196 26½ + ¼
HartSMx 60 15 273 14¾ + ⅜
Hart Hk 45 13 9 24⅛ —
Hattrs 1 44a 10 16⅝ —
HawaE 1 76 8 21 22½ —
Hayes Alb 1 8 8 14⅞
Hazeltine Cp 31 10¾ +
Heck Inc 6 10 263 16⅝
HeclaMn 2k 19 59 16½ —
Heilman 52 7 12 10⅝ —
Heinz H 1 36 10 153 48⅞ +
Heinzpf 1 70 105 30 +
Helene Curt 25 7 9
Hellerlnt 84 10 304 26½ +
Helm&P 35 8 130 35⅜ — 1
Hemisp Cap 6 1⅛ —
Hem In 20d 3 6 —
Hercules 80 46 1380 35⅜ +
Hershy Fd 1 8 26 22⅞ +
Hesston 80 6 56 23½ +
Hestn pf1 60 21 25¼ +
Heublin 1 20 18 455 55 +
Hewlt P 30 38 394 110 +3
HighVolt En 15 24 6⅛ —
Hilfenzr 78 7 60 19
Hilton Hotel 6 86 17 z—
HMW Indus 4 18 7
Hobart 80 16 23 26½ +
Hoerner 80 9 53 16⅜ —
Hoff Electn 9 7 8¼
Holnns 40 12 713 17 +
Holid A 85d 12 26¼ +1
HollyS 3 40a 3 23 40⅞ +
Homstak 1a 19 227 41⅜ —
Honywl 1 40 12 626 48¾ +
Hoover 1 36 8 29⅝
Horizon Cp 119 31⅝ +
HospitlAf 4a 8 21 14⅜ +
HospitlCp 24 11 x42 23¾ +
Host Intl 36 69 12¾ +
Houdaille 80a 6 58 13 +
HousFab 24 12 648 11⅞ +
HouseF 1 10 8 683 18¾ +
House pf 2¾ 3 41½ + 1½
HousFpf 2½ 1 34 +
HousLP 1 56 7 516 20⅜ —
HouNtGs 60 12 335 57⅛ +
Howard J 24 14 525 15⅞ +
Huburd 1 20 22 12⅞ +
HudBa A 80 15 x6 22 +
HudBa B 80 14 x2 21½ + 1
HughesH 40 100 26 7 —
HughesT 40 14 451 47 +1
Humana 40 9 103 13⅜ —
Hunt Ch 30 21 52 13 —
Hutton E 60 7 154 29 +1
Hutton E wi 13 23 +
Huyck Cp 40 23 74 13¾ +
Hydromt 36 8 69 15 +

I

IC Ind 1 30 7 70 18⅜ —
IC Ind pf3½ 15 38½ +
ICN Pharm 569 5¾ +
Idaho P 2 06 11 40 26⅜ —
IdealBUASIC ⅞ — ⅛
Ideal Toy 4k 7 68 8⅞
IH Pwr 2 20 9 573 25½ —
IIPwr pf 4 12 z100 48
IMPerialC 20 6 302 13 +
INA Cp 2 10 14 276 38 +
INA Iv 1 59a 15 18⅞
Income Cap 104 9
IncCInc 32d 1 9
IndianGas 2 8 3 21¾
IndMcp 12 z570 109
IndM pf 8 68 z100 85 z—1
IndPwL 1 82 9 190 21¾ +
IndNatl 1 20 7 73 13⅞
Inexco Oil 23 162 9¾ +
Ing Rnd 2 68 14 560 87 z+1
IngR pf 2 35 170 53¾ + ⅛
InlndCon 1 80 10 14 67 —
InlndSt 2 40a 11 102 49 +
Inmont 44 8 373 12 +
Insilco C 76 8 61 11 z+
Insilcvpf 1¼ 1 15½ z+
Insp Copper 21 28 —1
Institutnl Inv 2 1⅞ +
Integon 32 7 7 8 z
Interco 1 52 10 41 45¾ +1
Intcont Div 3 5 6⅞ —
Interlake 7 5 24 39 —
Intl Flav 32 40 593 26½ +1⅛
IntlHarv 1 70 17 294 26¾ —
IntlMinCh 2 4 383 38¾ —
IntlMng 16d 8 24 8¾
IntMulM 1½ 7 17 30½ +
IntNick 1 40a 14 249 34 +
Intl Paper 2 15 997 72 ½
IntlRectf 15 78 7 +
Int T&T 1 60 9 955 29 +
T&T pfM 1½ 24 55 +1½
T&T pfJ 6½ 48 50 +2½
T&T pfK 4 55 +
T&T pfD 5 8 55⅛
Intrnac 1 45 7 23 27⅛
Intpubl 1 20 8 42 25⅞ + 1⅜
Intst Brd 80 5 9 13 +
Intst Pwr 1 45 9 26 15⅞ +
Intst Und 2a 7 25 +
IrwaBe 30d 4 79 30⅜ —
IrwaBk 40g 9 17 13⅝ —
Irwin Ell 1 20 11 23 14 +
Irwin B wi 13 23 +
Irwin B 1 72 8 26 18⅜ —
IrwaPw 1 2 7 16 23 —
IpcoHospit 10 46 4⅜ +
TE Imp 80 11 27 27½ +
ITEL Corp 20 7 499 11¾ —

J

Jamesway 1 20 7 37 7 +
JeffPilot 72 11 810 28¼ + ⅛
JCP pf 11 00 z100 105¼ —1
Jerrico 1 50 10 885 28⅞ +
Jervis Cp 72 10 1555 28⅞ +
JimBCJ 1 80 9 205 41⅝ + 1⅞
JingsDS 50 11 153 11½ + ⅛
JrKirsch C 90 25 31 17 +
K L M Airl 7 45¼ + 1½
JrKnight R 54 18 66 37 + 1½
JrKnight Co 7 43 11⅜ — ⅛
JrKoehr pf 2¾ 1 32¼ —
JrKoppr 1 40 11 222 33 + ½
JrKopper pf 4 z140 52½ —1
JrKoracorp In 9 40 6⅝ + ⅛
Kraftco 2 12 9 101 43 + ⅜
JrKresge 24 74 944 39⅛ + ⅛
Kroehler Mf 6 14¼ + ⅛
JrKroger 1 36 8 93 19⅝ + ⅜
JrKysor In 20 6 8⅛ — ⅛

L

LacGas 1 66 7 17 18 — ⅛
LamsnSn Ig 8 22 14½ — ¼
LaneBry 72 9 42 14⅜ —
LearSieg 32 7 144 10 + ⅛
LearS pf 2¼ 1 29¾ + ¼
Leasswy 70g 10 28 28⅝ + ¼
Leeds&N 50 9 45 14½ + ½
Leesona 60 6 16 16 + ⅛
Lehi PfC 80 17 28 14¾ —
Lehi Val Ind 29 1¾ + ⅛
Lehmn 79d 53 12⅜ — ¼
Lennar Cp 208 33 6 z
Lenox In 84 12 16 24⅛ + ⅜
LesliеF 40g 9 27 9⅝ + ⅛
Leverge Fd 30 9¼ + ⅛
Levi Strs 80 9 226 50⅜ + ½
LevitzFurn 1318 7 1⅛ —
LFE Corpn 12 18 4⅞ + ⅛
L O F 1 20 13 373 31¾ + 1
LOF pf 4¾ 30 62¼ + 1
Libby McNl 10 4 8
LibrtyCp 40 7 36 15½ + ⅛
Liberty Lon 15 3⅝ + ⅛
Liberty Lpf 2 6 + ¼
Ligg My 2½ 8 54 52¼ + ⅛
LiggMy pf 7 z100 85 +1
LillyEli 1 20 20 869 53⅝ + ⅜
LincNtl 1 60 12 289 27 + ⅜
LincNtl pf 3 48 53½ z
LinNF 1 76b 13 173⅛
Lionel Corp 13 189 4 — ⅛
Litton 2½pk 17 816 15⅛ + ¼
Littn cv pf 2 17 19⅜ + ⅛
Littonln pfA 6 20
Lockheed 3 343 10 + ½
LoewCp 1 20 6 262 30¾ + ⅜
LomasFi 40 9 101 8⅛
LommMg 36d 12 25 15¾ + ⅛
Lone S Ind 1 11 74 18⅜ + ¼
LongILtI 1½ 7 81 16⅞ —
LtL pf N 13 z80 118 —1
LtL pf I 53¼ 1 76½ z
LtL pfO 2 47 28 25¾ — ⅛
LongDrg 80 29 57 80½ +2
Loral Corp 9 73 11⅞ + ⅛
LaLand 1 12 11 839 26½ + ⅛
LaPacific 20 27 276 17⅛ — ⅜
LouGas 1 88 8 327 23½ + ½
Lowstein 40 122 19 + ⅛
LTV Corp 13 12899 13¾ — ⅛
LTV CpA 3k 3 17¾ —
LTV Cp pf 5 7 48½ + ½
LubrzolCp 1 17 795 38⅜ —
LuckyStr 68 12 252 15⅞ —
LudlowC 40 109 8¾ —
LuknStl 1 80 6 29 26⅞ —
Lykes Yng 1 4 317 20¾ + ⅜
Lyke pf 2½ 46 39½ + ⅛
LynchSy 20 18 z2200 71½ +

M

MacAF 60g 7 6 10⅞ + ⅛
MacDonld 4 37 4⅞
Macke 30 12 6⅝ — ¼
Macmill 25 6 369 6¾ + ⅛
Macy 1 20 9 308 38¼ + 1⅛
Mad Fd 15d 228 11⅜
Mad Square 7 20 6⅞ + ⅜
MagicCh 32 83 8⅜ — ⅛
MailoryCo 1 32 38 25 +
MaloneH 56 13 118 25 +
ManInd 05b 83 8⅝ + ⅜
Man Hn 1 80 8 x246 36⅜
MAPCO 90 15 120 38½ + ⅜
Marathon M 3 145 10⅜ + ⅜
Mar Oil 1 80 12 448 51⅛ + 1¾
MarcorInc 1 9 391 32¾ + ¾
Marcor pf 2 6 41½ —
Maremn 50 9 58 18¼ —
MarMidl 80 9 415 11¼ — ⅜
MarionL 52 10 284 12⅝ + ⅛
Marley 80 14 158 45¾ + 1¼
Margitte 40 8 11 11 z
Marriott 2½pf 24 353 18 z+
MrshM 1 80 19 152 54¼ — ¼
MarshF 1 24 11 33 23½ —
Mart M 1 30 8 286 19⅜ + ⅛
Md Cup 60 10 72 25⅞ + ⅜
MascoCp 20 20 306 27 + ⅛
Masonite 54 28 331 25 + ¼
MasseyFg 1 6 698 29½ + ⅛
MaCpIn 40d 46 16½ — ⅛
MsInIv 24d 68 10⅞
MsMtIv 28d 10 52 11 z+
MatsuE 14d 20 60 21⅜ + ⅛
May DS 1 60 14 578 51 +2¾
MayerOsc 1 10 85 29 + ⅛
Mays JW In 6 6 + ⅛
Mayfg 1 30a 19 48 36¾ — ⅛
MBPXL 40g 4 12 14⅜ + ⅛
MCA Incp 2 7 143 73⅜ + ⅛
McCordCp 1 8 22 23⅞ + ⅛
McDrmott 1 5 576 45 +1
McDonD Cp 29 609 63¾ + ⅛
McDonD 44 9 287 17⅞ + ⅛
McGr E 1 20 12 166 27⅜ + ¼
McGr Hl 64 10 320 14 + ⅛
MGHlpf 1 20 4 22¾ —
McKee 1 80 7 55 31 + ½
McLean 80 10 23 47 —1
McLnPS 1 60 20 56 21¾ + ⅛
McNeil 80 9 14 10¾ — ⅛
Mead C 1 20 10 1004 29½ + ⅜
Meadpt 2 80 14 51 52 +1½
MeapfB 2 80 224 51 z+1½
MEI Corp 6 60 5 — ⅛
Mel Shoe 68 13 752 24½ + 1⅛
Melvill 1 40 10 57 33¾ + ⅛
Menasc 15d 4 47 11⅞ + ⅛
Merc Str 80 12 50 63½ + ⅛
Merck 1 40 25 1009 75 + 1⅛
Meredith 70 5 32 17 — ⅛
MerrillLy 80 12 903 31¾ + ⅛
MesaPet 1 20 323 24 — ⅛
MesaPet 1 60 65 28¾ —
Mesabi 150 9 87 9⅝
Mesta 20d 16 6 19½ —
MG M 25d 7 169 14 + ⅛
Metrpm 80 10 131 21¾ + ⅛
MetEpf 8 32 z100 80 +
MetEpf 3 90 z30 39
MetroIn 10 139 344 14 + ⅛
MichGs 1 10 5 20 12¾ — ⅛
Mich S Tub 1 6 15 22 z—
MichWpf 2¾ 20 27 z+
Micrtowave 11 40 16 +
Midcont 1 48 9 23 14 + ⅛
MidSoU 1 32 9 1403 14¾
Midland Mf 2 2 +
Midld R 1 20 7 180 24¾ +
MilesLb 1 20 9 44 26 +
MilkenBr 44 11 26 15¾ —
MinnM 1 65 28 1857 63 + 1⅜
MinnPL 1 64 8 286 19¾ + ⅛
Mirro Al 96 9 17 13⅝ + ⅛
MissnEq 20 8 2 10⅜ —
MissRv 1 40 7 186 24½ + 2
Mo Pac pf 1 28 20½ + 1
MoPrPC 1 60 7 3 22 +
Mo Pb$ 4¼g 7 15 11¾ +
Mobile Hom 16 5⅝
MobilOil 2 40 7 1116 35⅞ + ⅛
Mohasco 90 15 149 23½ + ⅛
Mohawk Dt 148 5⅜ + ⅛
Muhwk Rb 1 5 29 20½ + ¼
Molycrp 60 12 31 26⅞ + ¼
MolyCpf 2½ 1 37½
MonM 1 20a 4 3 30⅞ + ⅛
Mongrm 20 8 97 10⅜ + ⅛
MonroeA 20 33 243 10⅜ + ⅛
Monsan 2 60 11 377 91¾ —
Mons pf 2¾ 9 103 +1
MontDk 2 20 7 4 28½
MontPw 1 80 8 154 24½
MntgS 1 80a 72 22¼ + ⅛
MontyM 39d 11 68 8½ —
Moor Mc 80 5 327 43¼ —
MorgJP 1 80 13 482 59¼ + ⅜
MorrsnKn 1 6 25 —
Morse ElPr 16 3⅜
MorseSh 30 6 81 15 + ¼
Mtge Tr Am 20 3½ +
Motorola 70 31 x771 45⅜ + ¼
Mt Fuel 1 72 14 48 38¾ + ⅛
MtStTel 1 68 9 26 22½ + ⅛
Munford 40 6 57 9¾
Muntd pf 40 9 6⅝ + ⅛
Munsng 1 08 10 17 18¾ + ½
MurpCo 1 20 8 21 19⅞ + ⅛
MurphOil 60 6 464 19¾
Murry Oh 1 8 2 18½
MutOm 1 32 71 15½ +
— N —
Nabisco 2 40 10 149 37⅜ + ⅜
Nalco Ch 72 22 73 34⅞ + ⅜
Narco Sc 60 8 51 14 + ⅛
NasnuAC 60 45 72 13¾ + ⅛
NatAirln 50 13 100 16¼ — ⅛
NatAvn 37d 33 14¾ + ⅛
NatDistl 1 40 9 726 25¼ + ⅛
NatFuel 2 06 8 19 23⅛ + ⅜
Nat Gyp 1 05 12 229 15 + ⅛
Natl Homes 87 5¾
NatPaper 1 20 16 103 48¾ + ¼
Natl Semicon 35 1083 49½ —
Nat Serv 78 9 51 13⅜ —
Nat Stand 96 9 10 17 + ⅛
NatStrch 88 19 5 53½ —
Nat Sti 2½pfB 16 103 48¾ + ¼
Ralston P 1 17 306 49⅜ + ¼
Ramada In 14 487 5½ + ⅛
Ranco In 40 11 9½ —
Rapid Amer 29 6⅝ +
Raybsto 1½ 5 13 30⅜
RaydIntl 56 6 44 17⅜ +
Raytheon 1 11 433 51½ +2
RCA Corp 1 20 892 28 + ⅛
RCA cv pf 4 5 68¾ + 1¾
Read&Bt 40 4 347 18¼ + ⅜
Reddman Ind 16 10 28
Reece 74a 12 16 13⅛ + ⅜
Reeves 1 80 8 54 28⅜ + ¾
Reichold 66 7 216 16⅜ + ⅜
ReisStore 64 8 5 8 +
RelElec pf 3 31 77¼ + 2½
RelElpf 1 60 18 50 +3½
Reliance Gr 211 12⅜ + ¼
RelincG pfB 45 23 +2
RelincG pfC 67 16½ +1
Republic Cp 10 29 7⅞ + ⅜
RepFinS 80 8 6 13⅞ +
RepMge Inv 17 2 —
Rep Stl 1 60 8 139 36
ResrvOil 16 10 995 12⅜ + ¼
RevcoDS 40 21 421 46 + ¾
Revere Cop 140 10 4 +
Revlon 1 60 17 350 74 z+1
Rexham 20 8 42 5⅞
Rexnrd 1 20 8 155 31 +1
Rexn pf 2½ 2 54 +1½
Rexn pf 2 36 21 45 +1
Rey Ind 3 08 9 415 63⅞ + 1
Reynl pf 2¼ 13 77 +
ReynMet 1 12 714 39⅞ + 1⅜
ReyMtpf 4½ 46 81½ +1
ReynIntl 40a 9 104 13⅝ —
Richardsn 1 61 52 12⅛ + ¼
RichMer 64 13 119 24¼ + 1⅛
Richmnd 80 13 196 14 + ⅛
Riegel T 1 2 7 60 30 —
RigOr In 60 10 124 22 + ⅛
RigOr pf 80 111 12⅞ + ⅜
Rifle Aid 16 18 267 18¼ + ⅜
Riviana 96 13 181 27¾ + ⅜
Robshaw 70 29 157 27 +1
Robrtsn 1 2 4 14 —
Robins A 28 10 835 11 —
RochG 1 28g 7 28 16 +
Rochester 1 44 +2
Rockwell 64 6 28 17½ +
Rockwlln 2 7 211 29⅛ —
Rock pf 4¾ 7 71¾ +
Rock pf 1 35 26 +
RohmH 1 28 36 128 64 +1¼
Rohr Indust 13 7 z+
Rollinsin 30 17 179 25 z+1
Ronson Crp 9 5 +
RoperC 1 20 9 65 18 z+
Rorer A 94 11 178 21¾ —
Rosario 40g 14 40 27⅝
Rowan 20 4 88 27 +
RoyalCC 72 14 135 22⅜ —
RoyalD 1 86d 5 1890 47¾ —
Royal I 10d 8 271 7⅛ +
RTE Cp 16 97 21 8¾ +
Rubbmd 40 20 51 26 —
RuckerC 20 5 146 21⅞ +
RussTog 76 31 39 13½ +
Ryder Syst 400 11 +

S

Sabine R 60 12 39 41 +1⅝
Safgard Ind 11 17 4
SafewaySt 2 8 407 45 +
SagaCp 07d 10 58 13 +
St JMnrl 1 20 10 167 40¼ —
St JoLtP 1 12 8 52 12⅛ +
StLSanF 2¼ 18 22 32½ +
StPaulS 96a 73 11⅜
StRegis 1 52 11 579 47 +
SalantC 24g 7 87 8¾ —
SanDGs 1 20 14 177 13 z
SanJn R 10k 6 3 8¾ +
Sander Asso 16 158 10 —
SanFn 1 80 13 296 38 z+
SPein pf 50 14 10¼ +
SaFeInt1 30 10 825 25¾ +1
Sarg Wel 50 8 50 12½ +
SaulBF RIE 59 35⅝ —
SavEIP 30d 6 x18 9⅜ +
SavEl pf 28 x14 11⅞ +
Sav A Stop 31 5½ +
SavinB Mch 59 105 12½
SavOnDr 20 12 34 9¾ —
Saxon Indus 9 278 6¾ —
SCA Service 58 3¼
Schaefer Cp 13 4⅞ +
Schering 88 22 896 56⅜ + 1⅜
Schltz B 68 19 447 20⅜ —
Schlumb 80 20 636 77¾ —1
SCM Cp 70 7 62 16⅛
SCOAInd 70 6 31 15¼ —
Scot Lad 36 6 66 6⅝ +
ScottFz 1 08 10 158 25 z—
ScottFor 74 7 53 16¾ +
ScottPap 68 13 994 23⅝
Scottys 1 10 21 50 9
ScovillMfg 1 12 86 17¼ —
Scovil pf 2 z 3 42½ z+
ScudderD V 87 6⅞ +
Scud pf 77b 11 8⅜
SbdCLn 1 40 8 181 26 +
SeaContr 30 3 29 19 —
SeaW Airl 5i 9 139 25 +
Seagram 80 13 35 28 z+
Seagram 7 8 6 z—
SealPow 80 9 15 18¾ + ⅛
SearlGD 52 11 4700 16¾ —
Sears 1 60a 24 17466 78⅞ + 2
Seatrain Lin 407 4⅜ —
SEDCO 18 6 160 26¾ + ⅛
ServiceC 12 4 16 5¾ + ⅛
Servomn 46 9 88 13⅞ —
Shakespg 32 12 7 8½ +
Shapell 10 10 92 19¼ —
ShellOil 2 60 7 210 54 + ⅜
Shell T 1 30b 7 4 21½ +
ShellerG 56 5 113 12⅞ —
Shellrpf 1 40 4 18⅜ —
Shellrpf 1 35 4 20⅞ +
SherWil 2 20 18 18 23¾ + ⅛
ShrW pf 4 40 z310 63¼ —2¼
SignalC 90g 9 182 17 +
SignalCpf 1 8 16¼ +
SigCorp 2 20 11 28 +
SignodeCp 1 16 6 37
SimPrch 1a 10 59 7¾ +
SimmsC 80a 15 30 23 —
SimpPat 40 23 639 19 z—
Singer Co 561 17¾
Singerpf 3½ 9 34⅜
SkaggCo 50 14 59 24 +
SkelyO 1 60 9 10 20⅜ —
Skil Corpn 38 14 11 13⅞ —
SkylinCp 24 52 478 21 z—
SmithAO 60 17 36 14 +
Smithf 26 8 801 32¾ +
SmthKln 2 15 340 66 —1⅛
Smiths T 50 8 11 16 +
Smucker 80 7 13 16 z—
Soela Bas 70 7 25 15 +
Sonesta Int 1 3 11 4⅜ —
Sonv Corpfn 45 1348 9⅝ +
Soo Ln 1 20d 8 6 30

Complete Closing Prices of Trades on N. Y. Stock Exchange

NEW YORK (UPI)

Sales		Net
P-E (hds)	Close	Chg
--A A--		
Abbott L .88	17	303 44⅜ + ⅛
ACF Ind 2.60	9	40 48⅞ + 1⅜
AcmeCliv .50	7	32 9⅜
AdamDr .04	9	17 4⅞ + ⅛
AdExpr .71d		85 11⅞ + ⅛
Adams Millis 1.22	23	5 54⅜ + ⅛
Addrsgrph .17	139	10
AdvInv .10d		35 8⅞
AetnaLf 1.08	14	800 27⅝ + ⅜
AetnaLf pf 2		1 42¼ — ¼
Aguirre Co .93		3 8⅜ + ⅛
Ahmson .20	7	46 13¼
Aileen Incp .23		75 5¼ + ⅛
AirbFrht .60	15	107 19 — ¼
Air Prd .20g	20	229 79⅞ + ⅛
Airco Incp 1	7	632 26½ + 1
A J Industrs .8		68 3⅛
Akzona 1.20	34	23 21⅛ + ⅛
Ala Gas 1.28	8	6 13¾
AlaP pf 8.28		z130 85 — 1
AlaP pf 9.44		z10 97½ + 1
AlaPpf 11.00		z110 107½ + ½
Alaskal .15d	7	85 16⅜ — ⅜
Albnylnt .60	16	13 16½ — ⅜
AlbertoC .36	23	12 7¼ + ⅛
Albertsn .72	9	49 19⅜ — ⅛
Alcan Al .40	43	303 28⅛ + ⅜
Alco Std .68	6	21 17⅜
Alcon Lb .28	22	160 25⅛ + ½
Alexan .30d	6	124 8½ + ⅛
AllegCp .45d	14	34 10⅜ + ⅜
AllgLud 1.80	8	63 39¼ + ½
Allg Ludpf 3		1 42½ + ¼
Allg Pw 1.60	7	485 17½ + ⅛
AllenGrp .50	11	41 13⅜ — ⅛
Allid Ch 1.80	10	313 41 + ⅜
AlldMan .60	7	21 12⅛ + ½
AlliedPr .60		8 12⅝ + ⅛
AlliedSt 1.70	9	263 58⅜ + 1⅛
Allid Supmkt		179 4⅜ — ⅛
Allis Cha .40	9	381 18½ + ½
AllrghtA .56	8	2 8¼
Alpha Portl		7 8⅛ — ⅛
Alcoa 1.34	27	1119 49½ + 1¼
AmalSug 3a	5	9 38¼ — 1
AMAX 1.75	13	535 56¼ + 1
AMAXpf 5¼		34 136½ + 2½
AMAXpfB 3		117 54⅜ + ⅜
Ambac .80	7	101 16⅜ + ⅛
Amcord .32	7	69 7⅜ — ⅛
Amerac 1.20	7	21 19¼ — ¼
Amerpf 2.60		1 35 — ½
Am Hess .30	6	684 20¾ + ⅜
A Hss pf 3½		146 51¾ + ¾
AmAirFl .48	9	80 17¼ + ⅛
Am Airlines		360 10⅜ + ⅛
AmBakr .80	4	32 14½ + ¼
ABrand 2.80	8	190 42¼ + 1
AmBrcst .80	29	239 28¾ — ¼
Am Bldg .40	8	16 11¾ + ⅜
A Can 2.20a	8	190 35 + ½
A Can pf 1¾		4 22¾ + ¼
AmCen Mtg		7 2⅛
AmCyan 1½	9	582 26½ + ½
Am Distilig		2 8⅜ + ⅛
ADistTel .64	11	437 24⅛ — ⅛
AmDual Vst		23 7 + ⅜
ADul pf .84a		13 13⅜ — ⅛
AmElcPw 2	8	902 21 — ⅛
AFamily .28	8	163 13 — ¼
Am Fnc Sys		144 6¼
Am FncS pf		z100 13⅜ + ¼
A GnBd .49d		42 24⅛ — ⅜
AGenSc 1.32		37 17⅜ + ⅛
A Gn Ins .60	8	358 15⅞ + ¼
A Gn pf 1.80		29 24½
AmGn pf .90		4 17¼
AmHoist .80	5	57 15⅞ + ⅛
Am Home 1.20	23	1414 35⅞ + ½
AmHosp .34	25	231 36⅜ + ½
Am Investm		16 4⅛
A Medicl .12	9	95 9⅜ + ¼
A Medicorp	5	193 7¼
Am Motors		386 6⅜ + ⅛
AmNG 2.54g	7	165 37⅛ + ½
AmSetg .10d	7	27 10½ + ⅜
A ShipB 12k	12	19 113¼ + ¼
Am Stand 1	11	533 27¼
AmStdpf 4¾a		85 75½ + ½
AmSteril .30	10	208 6
AmStrs 1.60	4	57 28⅜ + ⅜
AmT&T 3.80	11	2750 57⅛ + ⅜
AmT&T pf 4		355 61 + ⅜
ATTpfA 3.64		11 46¼
ATTpfB 3.74		82 47½ + ¼
AmWatr .70	5	6 10½ + ⅛
AWtr pr 1¼		z100 13¾ + ¾
AWatrpf 1¼		z200 13⅛ — ⅛
Ameron In 1	5	25 18⅜
AmesSt .10b	7	71 8⅜ + ⅛
Ametek In 1	9	63 23¼ + ¼
AMF In 1.24	12	485 20¼ — ⅛
Amfac Inc 1	6	26 19⅛ + ⅛
AMP Inc .41	43	163 32⅛ + ½
Ampco .40a	5	18 11¼ + ⅜
Ampex Cp	81	223 8¼ — ⅛
Amrep Corp		33 2½ + ⅛
Amstar 2.40	6	29 42⅛ + ⅛
Amstr pf .68		3 7¾
Amsted Ind 5		139 38¾ + ¼
Amtel In .32	7	41 7⅛
Anacnda .60		1340 26⅛
AnchHc 1.30	9	47 29¾ + ⅛
AndrsCl 1.20	8	38 39½ + ¼
Angelica .12	11	111 6¾ — ⅛
Anix Bro .16	6	66 9¾ — ⅛
Ansul Co 4k	7	60 11 + ⅛
ApacheC .50	8	130 15⅜
Apco Oil 4k	170	41 27¼ — ⅛
Apeco Corp 1	00	42 31⅜ — ⅛
APL Corp 1	6	142 15¾ — ¼
APLpfC 1.06		7 24¾
Applied Mg 18		17 4 + ¼
ARA Sv 1.06	17	129 57⅜ + 2¼
AreataN .44	8	175 12½ + ⅜
Arcat pf C 2		3 26¼ + 1
ArchDan .20	14	311 23 + ¼
Arctic Entp	23	29 5 — ⅛
Aristar Inc		45 2⅞
Ariz PS 1.36	6	149 16¼
APS pf 10.70		z800 107½ — ½
Ark Bst .08e		5 7¾ + ⅛
ArkLaG 1.70	7	71 24
Arlen RltDv		50 3⅜ — ⅛
Armada Cp 13		3 5 + ⅛
Armco 1.60a	9	190 32¼
Arm pf 2.10		42 31½ + ⅛
Armurpf 4¾		z210 49 — 1
Arms Ck .80	23	252 32⅛ + ⅛
Arms R .20d	8	21 16½ — ⅜
AroCorptn 1	8	1 16½ + ⅛
Arvinin .13d	16	75 12⅜ — ⅜
ASA Ltd .80		240 27¼ + ⅛
Asarco .60	20	302 19⅞ — ⅛
AshinOi 1.70	6	245 26⅜ + ⅛
AsDryG 1.40	14	17 37⅞ — ⅜
As Sprg 1.40	8	19 28¾ + ⅜
Athlone .60	5	296 14
Atico Mtg		13 3
AtiCyEl 1.54	8	6 18⅛ — ¼
AtlRichf 2½	14	671 89 + ⅜
ARch pf 3¾a		z20 46½
AtRc pf 2.80		177 60 + 1
AtlRch prf 3		3 151 + 2
Atlas Corp 12		3 235 4⅛ — ⅛
ATO Inc .24	7	86 10½ + ⅛
Aut Data .40	29	376 63¾ + 2¾
Automtn .20	6	101 6⅛
Avco Corp 8		251 10⅜ — ⅜
Avco Cp wts		69 1½ — ⅛
AvcoCorp pf		33 30¾ — ⅛
AveryPr .30	52	3 26⅜ + ¼
Avis Incorp 8		167 11⅜ + ⅜
Avnetlnc .50	9	406 19¼
AvonPr 1.60	18	1366 43⅛ + ¼

--B B--

BabWilcox 1	8	225	28¾ + 1⅛
Bache .10d	7	388	12½ + ⅜
Baker In .24	9	180	10 + ⅛
BakerInt .41	14	246	48⅛ + ¾
Baldwin .60	6	12	10¼ — ⅛
BallCorp .70	8	22	23⅞ + ¾
BallyM .02b	11	72	14⅝ — ⅜
BaltGas 2.08	8	93	23 + ¼
BltGs pf 4½		z100	54 + ½
BanCalT .60	16	2	14⅜ — ⅛
Bandag .20	17	224	25½ + ½
Bangor Pn 4		127	7 + ⅛
BangrP pfC		7	15½ + ½
BangorPt pf		5	11 + ½
Bnk NY 2.20	6	22	31⅛ + ⅛
Bank Va .88	6	20	15½ + ⅜
BankTrust 3	6	x114	34½ + ½
BkT pfA 2½		x81	27¼ + ½
BarbOil 1.60		16	29 + ½
Bard CR .22	15	232	15⅞ + ⅛
BasicInc .60	6	7	11½
Basin pf 2½		z180	31¼ + ¾
Bates Mf .80	6	8	23⅝ + ⅛
BauschL .60	14	571	38¾ + ¼
Baxter L .21	29	583	41⅞ + 1
BayStG 1.88	7	9	19¾
Bearings .40	13	34	27¾ + ¼
Beat Fds .76	13	405	23 + ⅛
Beckmn .28	19	43	26 + ½
BectonD .50	19	440	38 + 1
BeechA .75g	8	219	20½ + ¼
qBeech Crk		z20	4⅜
Beker In .28	4	139	15½ + ⅛
BelcoPt .15d	6	183	17¾ + ¼
Belden 1.20	9	13	18½ + ⅜
BeldgH .30g	11	46	11¼ + ¼
Bell Hwl .84	11	550	24⅝ — ⅜
Bemis Co 1g	13	86	19⅜
Bendix 2.28	11	80	58⅞ + ¼
Bendix pf 3		37	88 + ¾
Ben Cp 1.25	7	407	22⅞ + ⅞
BenCppf 2½		z20	26½ + ⅛
BenCppf 5½		1	100 +3
BenC pf 4.30		15	55⅞ + ⅜
BenCppf 4½		z40	49½ — 1½
Ben Std Mtg		3	27⅜ + ⅛
BengtCon B	7	92	21⅛ — ⅛
Berkey Pho		88	4⅞ + ¼
Best Prodct	15	330	34 + ⅜
BethSteel 2a	8	562	43¾ — ⅜
Big3Ind .52g	23	32	74⅞ + ⅜
Black&D .40	28	486	24¼ + ⅜
BlairJhn .32	10	75	10
Bliss&Lg 1g	6	57	17 + ¼
BlockHR .80	11	240	17 + ¼
Blue Bell 1	9	135	45½
Bobbie Brks		170	5½ + ¼
Boeing Co 1	8	474	27⅜ + ⅜
BoiseCas .65	13	286	28½ + ¼
BookMo 1.60	8	2	25⅜ + ¼
Borden 1.30	11	186	29¾ + ⅜
Borg W 1.35	12	132	26⅜ — ⅛
Bormans In	9	25	3¾
Bost Ed 2.44	10	85	23⅞ — ¼
BostEpf 8.88		z200	87½ — 1
BostEpf 1.17		44	11¼ + ¼
Braniff .20	13	715	12¾ + ⅜
Braun C .50	6	76	18⅛ + ⅞
BriggsS 1.60	19	153	54¾ + 1¼
Bris My 1.80	17	477	76 + 2¼
Bris My pf 2		49	48 + 1
BritPet .22d	14	153	11⅜ + ⅜
Brckwy 1.20	9	79	32½ + 1
BrUnGs 1.72	8	29	17¾
Brown Co 4		72	12⅛ — ⅛
BrGrup 1.20	14	62	25⅜ + ⅛
Brn Shrp .20		29	7¾ — ⅛
BrFerris .20	29	122	8¼
Brunswk .44	17	691	16⅛ + ½
Brush W .50	11	7	17¾ — ⅛
BTMge .30b		9	3
Bucyrus .56	17	559	26½ + ¼
Budd Co .80	10	78	15¼
Budget In 5i	11	20	5¾ — ⅛
BufFg 1.20a	7	12	24¼ + 1
Bulova .05h		7	7½
BunkrHl 1.86		7	19¾
Bunk Ramo		45	6½ + ¼
BunR pf 1½		4	14¾
BurlInd 1.20	16	807	30 — ¼
BurlIN .30d	9	93	37 — ⅛
BurlIN pf .55		7	7
BurndyC .88	13	7	27½ + ¼
Burrghs .68	24	506	101¾ — 3⅞

--C C--

Cabot Cab L		19	31¼
Cabot Cp .92		38	21¾ + ⅜
Cadence Ind	7	3	4 + ⅛
Caesars Wd		15	4
Calif Financ	10	94	6¾
CalPUtil 1.52	9	10	15⅞ + ¼
Calahan .30f	18	39	14¾
Cameron Br		5	21½
CamRL .60a	18	54	25 — ⅛
Camp S 1.36	12	50	33¾ + ½
CanPac .86b	7	68	16⅞ + ⅜
Canal R 1.10	8	19	11
CapCCm .20	15	216	49 + 2¼
CapHold .40	11	192	20⅞ + ⅛
CapMtg Inv		9	1⅞ + ⅛
Carb Co 1.70	9	82	63¼ + ¼
Caring Okef		12	3½ — ⅛
Carlisle .88	13	5	13 — ¼
CarolFrt .20		34	6¼ + ¼
CaroPL 1.60	8	351	21⅜
CarP pf 2.67		24	28¼ + ⅛
Car Tec 1.60	8	52	33 + 1
CarrierC .52	45	665	18 + ⅜
CarrC pf 2¼a		z120	31⅜
CarrGn .41d		13	16 + ⅛
CartHale .90	14	177	24 — ⅜
CartHal pf 2		8	41¼ + ½
Cart Wal .40	15	132	8 + ⅛
CascNGs .92	6	26	9½ + ⅛
CastICk .80g	7	52	16¼
CaterpilTr 2	12	611	83⅞ — ½
C B S 1.66	12	254	53⅝ — ⅛
C C I Corp		13	2
Ceco Cp 1.15	7	30	17 + ⅜
Celanse 2.80	16	231	52 + 2
Celansprf 4½		4	49½ + 1
Centex .12	31	122	13¾ — ⅛
CenHud 1.72	7	25	18⅛ — ¼
Cen IIIL 1.60	10	60	16½ + ⅛
CentILpf 4½		z270	50 + 2
CentILpf 2⅞		z1100	28½ — ⅛
CentILpf 2⅝		z210	27¼
Cntl PS 1.20	8	69	13¾ + ⅛
CenLaE 1.28	8	88	20⅞ + ¼
CnMPw 1.34	8	37	14¼
CentSW 1.20	9	527	15⅛
CentISoy .60	8	629	14⅞ + ⅜
CentTel 1.36	10	78	22⅜ + ⅜
CntrnD .20d	16	125	28⅝
Certn Te .65	10	52	21⅛ — ¼
CessnaAir 1	11	83	26 + ¾
Champlntl 1	14	400	25⅞ — ⅞
ChItl pf 1.20		201	26¼ — ¾
ChmpSP .64	10	297	12¾ + ¼
Chart Co .08	4	122	4⅜ + ¼
Chartr NY 2	5	54	24⅜ — ⅜
ChasFnd .60		50	8¼
ChaseM 2.20	6	316	30⅝ — ⅛
ChsMtg .83b		83	3⅜ + ⅛
Chelsea .40	8	19	9½ — ⅛
Chemtr 1.40	6	163	49⅛ + 1½
ChmNY 2.88	5	188	36¼ + ¾
ChesPd 1.52	20	104	60¼ + 1¼
Chessie 2.10	8	152	37⅛
ChiE III .65a	10	121	31⅝ + 2
Chi Milw Cp		41	7⅞ + ⅛
ChiMilCp pf		7	13⅜ + ½
Ch Pneum 2	10	84	34 — ¼
ChockFul 3i		14	31½
Chris Craft		239	8¼
Chroma .70	7	51	14 + ⅛
Chromlpf 5		2	66¾ + ¾
Chrysler Cp		2116	19⅛
Chrysler wt		202	1⅛
Ci Realty In		17	33¼ — ⅛
Cin Bell 1.60	7	17	20½ + ¼
Cin Gas 1.64	10	813	18¼ + ¼
CinG pf 9.52			z1650 101¼ + 1
CinG pf 9.30			z430 102 — 1
Cin G E pf 4			z110 45½ + 1
CinMilla 1.40	12	94	31⅞ + 1
CIT Fin 2.20	8	116	33⅜ + ⅛
CIT prf 5½		2	83 — ⅛
Citicorp .96	12	2062	35¼ — ¼
Citho pf 1.10		46	10⅛
Cit Serv 2.40	9	368	44⅜ + ⅜
CitznSo .30b		74	23¼ + ⅛
City Inv .66	11	124	10⅜
City Inv wts		10	⅜
City Inv pf 2		41	21⅛
CityI pf 1.31		1	22 — ¾
Clark E 1.60	11	142	39¼ + ½
Clark Oil .50	15	32	11 + ⅜
Clc Am .24	9	37	5⅜ — ⅛
ClevClif 1.50	13	11	63⅛ + ⅜
Clev El 2.56	9	42	29 — ⅛
ClevEl pf 12		z350	117 — ½
Cloroxco .52	13	476	13½ + ¼
Cluett P .40	9	153	10½ + ⅛
CluettP pf 1		7	12¾
CMI Inv Cp		190	13⅜ + ¼
CNA Finacl 12		83	7⅞ + ¼
CNA pf 1.10		62	13⅛ + ⅜
CNAIn 1.08a		30	12 — ⅛
CNA Lawin		25	1¼ — ⅛
CNAI pf .04c		2	5¾ + ⅛
CoastSt Gas	5	655	113¾ — ⅜
CstSGpf 1.19		6	17½
CstSGpf 1.83		21	22 — ½
CocaCol 2.65	22	332	87⅝ + 1⅜
CocaBotl .40	14	346	7¾ — ¼
ColdwBk .40	14	36	16¼ + ½
ColecoIndU 2	10	939	66⅛ + 1¼
Colgate .76	16	832	27⅞ + ¼
ColgP pf 3½		z40	49 + ½
Coll&Aik .56	20	151	14¼ — ¼
Collins Food	14	46	7¾ + ⅛
Col Penn .50	9	277	24⅛ + ½
ColonSt 1.45	7	35	23¾ + ⅜
Colt Indus 2	7	263	47⅜
ColtpfA 1.60		11	25½ — ¼
Coltin pf 4¼		19	65 — 1
Col Gas 2.14	8	86	24⅜ — ¼
ColGs pf 5⅜		13	57½
ColG pf 5.48		1	56½ — ⅛
Col Pictures	4	194	6¾ + ¼
Col SOh 2.04	6	89	22½
Colwell Mtg		6	2⅜ — ⅛
Combd Com	10	36	15⅜ + ⅜
Comb E 1.90	10	235	40¼ + 2
CmE pf 1.70		3	35¼ + 1⅞
CmwEd 2.40	10	129	29
CwE pr 7.24		2	80 — ¼
CwEdpf 2.87		71	29½ + ¼
CwEdpf 2.38		409	25⅜ + ⅛
ComEd pr 2		5	22¼ + ¼
CwEdpf 1.42		19	19⅜ + ⅛
Cwe pr 1.90		5	20½ — ⅛
ComwEd wt		2	9½ + ⅛
ComEd Bwt		1	9½
ComwOil 4k		240	10⅝
CwOilpf 1.72		10	21 + ¼
Comm Sat 1	6	124	28⅛ — ⅜
Compugra		9	13
Computr Sci	16	399	7⅛ + ⅛
ConAgra .50	3	42	12¼ + ⅛
ConeMil 1.60	7	114	55⅞ — ⅛
Congolm .50	14	181	17⅞
ConnMt 1.60	12	23	17
ConracC .70	9	36	22⅜ + ¼
ConEd 1.60	4	345	16⅜ — ⅛
ConsEd pf 6		4	62 + 1
ConsEd pf 5		5	50¼ — ⅜
ConsFd 1.35	44	549	20¼ — ¼
ConFdpf 4½		17	59¾ + ⅜
Con Frgt .70	16	280	23⅜ + ⅜
Con Mnw Pw 2	8	325	20
Con P pf 4½		z10	45¼ — ¼
ConP pf 7.45		z1000	71 — ¼
ConP pf 7.72		z10	75 + 1
ConPwr pf 6		4	79¼ + ⅜
Con P pf 5½		12	63⅞ + ⅛
ContIAL 10k		219	8 — ⅛
ContlCan 1.80	8	202	29⅛ + ¼
ContlCopp .50		15	7¼ + ⅛
FostW 1.10g	7	125	27 + ¼
Foxboro .80	10	126	37⅛ + ¾
Frank M .60	15	341	33⅜ — ⅜
FreptM 1.60	12	53	26¾ + ¼
Fruehuf 1.80	12	168	25⅛ + ¼
Fuqua Indu		75	8⅜ — ⅛

--F F--

Faberge .40	13	65	7⅜ + ¼
FairCam .80	21	311	41 — ⅜
Fairclnd .30	13	99	9¼ — ⅜
FairmtF .68	10	23	15¼ — ½
FairmtFpf 1		5	16⅞ — ⅜
Fansteel .40	13	6	12 + ⅛
Far Wst Fcl	10	11	6⅜ — ⅛
Farah Mfg	13	36	11½
Fedders Cp		967	9½ + ⅜
FedriCo 1.40	4	37	31 + ⅛
Fed Mogul 1	33	137	17¾
FdNtlMf .88	7	696	15¾ + ¼
FedPap 1.60	7	42	35¾ + ¼
FdPfpB 1.20		3	22½ — ¼
Fed Sig .60a	8	20	13⅞ + ⅜
FedDSt 1.36	16	320	58 + ½
Ferro C 1.10	11	14	34⅜ + ⅜
Fibrebrd Cp		38	11¾
FidlFcl .54b	6	24	4¾ — ⅛
FidUBc 2.40	7	6	29½ — ½
FieldcrMl 1	8	52	20¾ + ⅜
Filtrol Corp	8	14	9⅜ + ⅜
FinclSB .28	6	64	12¼ + ¼
FnclFd .25d	6	79	13⅜ — ¼
Firstne 1.10	10	360	23⅞
FstChart 5k	9	117	15¾ + ⅛
FstChic .96	8	265	21½ — ¼
FstIBcs 1.10	12	199	43½ + 2
FstMiss .36	3	129	11¾
FstNBos 1.88	8	153	28⅜ — ¼
FstNS Bnc 2	7	3	22½ + ⅛
FstPaCp 1.32	12	91	16 + ⅛
FstPenn Mg		15	2¾
FstURIE .96	15	19	11¾ — ⅛
FstVBnk .45	8	51	5⅜ — ⅛
FstWisC 1.76	7	12	20½
FischM 1.10	9	1	29⅜ + ⅛
GATX 1.80	9	86	31¼ + ¾
GATX pf2½		z100	43
GCA Corp	27	18	6 + ⅛
Gemini Cap		72	15⅜ + ⅜
Gen Cable .80	11	5	9¼ + ¼
Gen Cine .54	8	89	22¼ + 1
Gen Develop	6	26	5⅞ + ⅛
Gen Dynam	7	368	52⅜ + ⅜
G Elec 1.60	17	1251	54⅛ + 1¼
GnFood 1.50	13	687	30⅛ + ⅛
GenGro .66d	18	42	19¾ + ⅛
GenHost .60	85	49	12⅛ + ¼
Gen Instr 2i	28	375	11⅞
GenInst pf 3		2	30 + ¼
Gen Med .20	11	76	18¾ + ¼
GenMills .68	15	424	29¼ + ¾
GenMot .60d	16	2668	69⅞ + ⅞
GenMotpf 3¾		5	53¼ + ⅜
GenMotpf 5		4	73¼ + 1
Gen Portlnd	101	70	7⅛ — ⅛
Genuinp .76	31	1	16⅜
Ga Pac .80g	23	938	55⅜ + 1¼
GaPw pf 2¾a		4	26⅜ + ¼
GaPHPWPF 7⅜		?	Z⅛½?
GaPwpf 7.72		z20	72½ — ½
Gerber 1.20	9	51	23⅞ + ⅛
GettyOil .50d	12	257	168 +3
Gettypf 1.20		4	17⅛
GF Bus .32	27	28	7⅛ — ⅛
GiantPC .80	13	21	11¾ + ⅛
Gibr Finl 5k	6	212	14½ + ⅜
GiddLew .40	6	253	9¾ + ⅜
Gillette 1.50	12	560	33⅜ + ½
Ginos Incor	9	116	15⅜ + ⅜
Gleason Wk	23	47	12
Global Mar	16	173	9 — ⅜
Globe Un 1a	8	36	29½
Goldwst Fcl	7	59	16 + ⅛
GldWpfA .78		36	16¾
Goodric 1.12	17	230	27½ + ½
Goodyr 1.10	10	682	22¾ + ⅜
GordonJ .32	8	16	15⅛ — ⅜
Gouldin 1.36	8	150	29⅞ + ⅞
Gouldpf 1.35		14	23¼ + ⅜
GraceW 1.70	6	267	30⅞ + ⅜
Grainger .30	23	29	33 — ¼
Grand U .80	12	1	14⅞ + ¼
Granville .80	7	53	15¾ — ⅛
GrayDrg .60	7	15	18⅜ — ⅛
Great A&P		788	12½ + ⅜
GtLkD 1.20a	7	10	23⅜ + ⅜
Dictaphn .60	14	61	9⅜ + ⅛
GtN Ir 1.25b	12	3	16¾
GtNNek 1.80	10	176	64⅞ + ⅞
GNN pf 1.60		10	29 + ½
GtWsFin .44	11	762	17½ + ¼
GtWtU 2.92b	3	23	25¾ — ⅛
GrtW pf 1.88		24	18⅜
Grn Gia 1.08	11	51	16⅜ — ⅛
GrnGpf 1.76		1	25 + ¾
Gryhnd 1.04	9	212	16 — ⅛
Greyhn wt		51	3¼ + ⅛
Grolier Inc		31	2½
Grumn .60g	5	64	16⅜ — ⅛
Guard KN ¼?		½?	⅛
Guard Mtge		22	2e2- 1
gulf Life .56	8	298	10⅛ + ¼
GulfMtge Rl		23	2½ + ⅛
GulfStU 1.72	8	228	13⅛ — ⅛
G SU pf 4.40		z90	52½ — 1
Glf&W .60g	5	907	25 — ⅜
Gulf&Ws wt		679	7⅜ — ⅛
GlfWs pf 3⅞a		5	98 +2
GlfWs pf 2½		3	47⅛ + ⅜
Gulton Indst	11	11	5⅜

— H —

Hack W 2.48	7	1	32⅝ — ⅛
Hall F B .60	13	74	17½ + ⅛
HallPrt .80a	7	5	15¼ — ⅛
Hallibtn 1.68	13	342	153⅜ + ¾
Hahpa 1.20	10	79	22 + ½
Hammond		17	6 — ⅛
Handlem .40	15	118	+ ¼
HandyHar 1	6	63	29⅜ + ⅜
HanesCp .76	88	86	21½ + ¼
Hanna 1.60	10	61	55½
Harcrt 3.32	7	49	23⅞ + ⅜
Hardees Fd	14	64	7⅞ — ⅛
Harnstg 1.40	6	85	37 + ⅛
Harrah .26a	9	42	12¾ — ⅜
Harrisc 1.40	13	82	46¼

Deaths And Funerals

Boudreau — Anna F.
Champoux — Isidore O.
Culbertson — Kenneth E.
Diers — John Henry
Dyer — W. Jay
Engel — William
Engelking — Florence M.
Forst — Matthew J.
Goldstein — Elmer A.
Gretzinger — The Rev. Daniel
Hayes — Orin R.
James — Mrs. D.B.
Karneth — Katherine E.
Lee — Ellis
Lemon — James E.
Lewis — Agnes
Ludwig — Elmer E.
Martin — E. Lawrence
Moore — Myrtle E.
Novak — Rose Ann
Peck — Nettie Beezley
Robinson — Lenore G.
Rowe — Cecile M.
Schleicher — Roy L.
Sturm — Harvey E.
Van Winkle — Rip
Young — Clarence (Ray)

CHAMPOUX — Isidore O., 68, 4021 M, died Tuesday. Lincoln resident 40 years. Member of St. Teresa's Catholic Church. Survivors: sons, Clayton, Lincoln; Celesten, Eldon, Ore.; daughter, Mrs. Agnes Ullsperger, Lincoln; brothers, Amedee and Leon, both of Lincoln; sisters, Mrs. Leona Boudreau, Campbell; Mrs. Beth Heironymus, Lincoln; nine grandchildren.
Services: 10 a.m. Saturday, St. Teresa's Catholic Church, 36th & Laurel. Msgr. M. Kaczmarek. Calvary. Rosary services: 7:00 p.m. Friday, **Hodgman - Splain - Roberts Mortuary,** 4040 A.
Hodgman - Splain - Roberts Mortuary, 4040 A.

DIERS — John Henry, 29, 3205 So. 48th, died Tuesday.
Services: 1:30 p.m. Friday, Sheridan Lutheran Church, 37th & Sheridan Blvd. Pastor Edward Keller. Lincoln Memorial Park. Honorary pallbearers: staff of Vocational Service Center. **Roper & Sons Mortuary,** 4300 O. Memorials to Vocation Service Center, 6620 Leighton Ave.

GRETZINGER — The Rev. Daniel J., 90, 2200 So. 52nd, died Tuesday. Retired minister. Born in Diller. Hastings College graduate. Doctorate from Hastings College and McCormick Seminary in Chicago, Ill. Former Waterloo and Davenport, Iowa, pastor. First Presbyterian Church pastor in Bloomington, Ill., for 33 years. Pottstown, Ill, pastor until retirement. Lincoln resident 12 years. Member Craftsman Lodge 314 AF & AM, Scottish Rite and First United Presbyterian Church. Survivors: sisters, Mrs. C. L. Tinstman, Lincoln; Mrs. John Nider, Janssen; sister-in-law, Mrs. Cora Gretzinger, North Platte; nieces and nephews.
Services: 10 a.m. Friday, First United Presbyterian Church, 17th & F. Dr. Glover Leitch. Graveside services: 11:45 a.m. Friday, Diller Cemetery. The Rev. John Varkilnd. **Roper & Sons Mortuary,** 4300 O. Memorials to church or Madonna Home Foundation.

HAYES — Orin R., 86, 6181 Normal Blvd., died Monday.
Services: 11 a.m. Friday, Sprong-Thorne Mortuary, Albuquerque, N.M. **Roper & Sons Mortuary,** 4300 O. Memorials to Nebraska Health Gallery c/o Mrs. Helen Hayes, 7548 South.

MARTIN — E. Lawrence, 90, 3125 Kleckner Court, died Tuesday.
Services: 9 a.m. Thursday, Sacred Heart Catholic Church, 3128 S. **Hodgman - Splain - Roberts Mortuary,** 4040 A. Calvary. Family requests no flowers.

NOVAK — Rose Ann, 74, 1145 South, died Monday.
Services: 1:30 p.m. Thursday, **Metcalf Funeral Home,** 245 No. 27th. Lincoln Memorial Park.

PECK — Nettie Beezley (widow of Mahlin), 4735 So. 54th, died Wednesday. Born in Dubois. Longtime Lincoln resident. Member United Methodist Church. Survivors: son, Don J. Beezley, Sacramento, Calif.; daughters, Mrs. Nadine Dunbar, Lincoln; Mrs. Marjorie Beckham, Banning, Calif.; Mrs. Phyllis Michael, Anaheim, Calif.; Mrs. Marie Hamilton, Longmont, Colo.; 11 grandchildren; five great-grandchildren.
Services: 9:15 a.m. Saturday, **Roper & Sons Mortuary,** 4300 O. Dr. Clarence J. Forsberg. Lincoln Memorial Park.

ROBINSON — Lenore G. (widow of Gale), 87, 1950 High, died Tuesday. Member of Altar Society.
Services: 10:30 a.m. Thursday, Blessed Sacrament Catholic Church, 17th & Lake. **Roper & Sons Mortuary,** 4300 O. Lincoln Memorial Park. Memorials to Madonna Home Foundation or Lincoln Foundation.

STURM — Harvey E., 86, 2625 No. Eden Drive, died Wednesday. Born in Kansas. Longtime Lincoln resident. Poultryman. Bred and showed harness ponies. Life member Capital City Horse and Pony Club. Survivors: sister, Marion Della, Oakland, Calif.; half-sisters, Mrs. Alice Slater, Fairbury; nieces and nephews.
Services: 10:30 a.m. Saturday, **Roper & Sons Mortuary,** 4300 O. The Rev. Lee Van Ham. Lincoln Memorial Park. Memorials to Capital City Horse and Pony Club, Box 29194, Havelock Station. Pallbearers: R.W. Hamilton, John L. Hamilton, Charlie Sturm, Wayne Welty, Gen. Lyle Welch, Norman Dreeszen.

VAN WINKLE — Rip, 79, 5010 Claire Ave., died Wednesday. Used car dealer. Born in Talmage. Lincoln resident 58 years. Member of Grace United Methodist Church. Survivors: sons, Gene E., Lincoln; Lloyd W., Los Angeles; daughters, Mrs. Jack (Frances) Streier, Lakewood, Calif.; Mrs. William (Betty) Tell Jr., Pomona, Calif.; half-sister, Mrs. Rex (Coila) Douglas, Pacifica, Calif.; 14 grandchildren; 14 great-grandchildren. **Roper & Sons Mortuary,** 4300 O.

OUT-OF-TOWN

BOUDREAU — Anna F., 78, Syracuse, died Monday.
Services: 10:30 a.m. Thursday, **Tonsing - Fusselman - Perry Funeral Home,** Syracuse. Parkhill Cemetery, Syracuse.

CULBERTSON — Kenneth E., 47, Weeping Water, died Monday.
Services: 7:30 p.m. Wednesday, St. Paul's Lutheran Church, Weeping Water. Further services: 2 p.m. Thursday, Chanute, Kan. Chanute, Kan. Cemetery. **Dorr-Colbert Funeral Home,** Weeping Water.

DYER — W. Jay, 78, Exeter, died Tuesday in Friend. 1915 Exeter High School graduate. Lifetime Exeter resident. Survivors: wife, Ruby; son, Sterling, Exeter; daughter, Mrs. Robert (Shirley) Lovegrove, Fairmont; sister, Mrs. Mildred Godwin, Vista, Calif.; three grandchildren; great-grandchild.
Services: 2 p.m. Friday, United Church of Christ, Exeter. Exeter Cemetery. The Rev. Robert Peters. In state from 1-2 p.m. Friday, church. Memorials to Cancer Fund or church. **Farmer Funeral Home,** Exeter.

ENGEL — William (Bill), 79, Hebron, died Monday.
Services: 2 p.m. Thursday, Grace Lutheran Church, Hebron. Rosehill Cemetery, Hebron. **Adams-Tibbetts Funeral Home,** Hebron.

ENGELKING — Florence M., 80, Elmwood, died Tuesday.
Services: 2 p.m. Friday, Christian Church, Elmwood. Elmwood Cemetery. **Dorr-Colbert Funeral Home,** Elmwood.

FORST — Matthew J. (Matt), 91, Milford, died Wednesday. Survivors: wife, Lydia; sons, Fredrick, Rhode Island; Robert, Milford; Clarence, Gaylord, Mich.; Donald, Seward; Lorence, Redondo Beach, Calif.; Francis, Denver, Colo.; Herman, Ft. Worth, Tex.; daughters, Mrs. Gus (Kathryn) Zoref, Kensington, Md.; Evelyn A., Lincoln; brother, Ed, Crete.
Services: 10:30 a.m. Saturday, Sacred Heart Church, Crete. The Very Rev. Anthony A. Kotz. Rosary services: 7:30 p.m. Friday, **Kunci Funeral Home,** Crete. Sacred Heart Cemetery, Crete.

GOLDSTEIN — Elmer A., 81, Downey, Calif., died Friday.
Graveside services: 2 p.m. Thursday, Wyuka Soldiers Circle. **Wadlows Mortuary,** 1225 L. Pallbearers: James R. Delehant, Elmer Cable, Clarence Johnson, Virgil V. Stallings, Lewis F. Knopp, Harry Heald.

JAMES — Mrs. D. B., Minneapolis, Kan., died Saturday. Sterling resident 18 years. Minneapolis resident 10 years. Survivors: sons, D. Burt, Hastings; Dr. L. A., Grand Junction, Colo.; daughters, Mrs. Virgil Moen, Minneapolis; Mrs. Katherine Caley Southard, Los Angeles; three grandchildren; six great-grandchildren.
Services: were held Tuesday in Minneapolis. Sterling Cemetery.

KARNETH — Katherine E., 85, Beatrice, died Wednesday. Survivors: sister, Mrs. Bertha Broschinski, Beatrice; nieces and nephews.
Services: 10:30 a.m. Saturday, Fox Funeral Home, Beatrice. Pastor Fred K. Kumpf. Evergreen Home Cemetery, Beatrice.

LEE — Ellis, 70, Hebron, died Wednesday. Survivors: brothers, Warren, Superior; Howard and Lowell, both of Hebron; sisters, Mrs. Florence Brown, Fairbury; Mrs. Pearl Mahaffey and Mrs. Hazel Radke, both of Belvidere.
Services: 10:30 a.m. Friday, Blue Valley Lutheran Care Home chapel, Hebron. Pastor Ralph Rohr. Alexandria Cemetery. **Adams-Tibbetts Funeral Home,** Hebron.

LEMON — James E., 89, Unadilla, died Monday.
Services: 2 p.m. Thursday, **Tonsing - Fusselman - Perry Funeral Home,** Syracuse. Hopewell Cemetery, Unadilla.

LEWIS — Agnes, 85, Omaha, died Tuesday. Former Lincoln resident. Survivors: sons, Richard, Omaha; Taylor, Modesto, Calif.; daughters, Mrs. Eleanor Stevenson, Elkhorn, Wis.; Mrs. Ruth Miller, Middleton, Ohio; 18 grandchildren; four great-grandchildren.
Services: 1 p.m. Saturday, Megrue-Price Funeral Home, Superior. Further services: 11 a.m. Friday, Kremer Funeral Home, Omaha. The Rev. Marion Knoell. Evergreen Cemetery, Superior.

LUDWIG — Elmer E., 74, Utica, died Tuesday.
Services: 2 p.m. Thursday, First United Presbyterian Church, Utica. Utica Cemetery. Body in state from 9 a.m. Thursday until service time, church **Volzke Mortuary,** Seward.

MOORE — Myrtle E., 78, Beatrice, died Monday. Survivors: sons, Harry Eugene (Bud), Colton, Calif.; George E., Beatrice; daughters Mrs. T. D. (Ruth) Kees, Issaquah, Wash.; Helen L., Beatrice; brother, Dr. Alfred Schultz, Tacoma, Wash.; sisters, Mrs. Grace Larson, Cordova, Ill.; Mrs. Herman (Bertha) Mueller, Lacey, Wash.; five grandchildren; great-grandchild.
Services: 1:30 p.m. Friday, Fox Funeral Home, Beatrice. Pastor Neal Von Seggern. Evergreen Home Cemetery, Beatrice.

ROWE — Cecile M., 75, Syracuse, died Wednesday. Survivors: son, Howard, Tecumseh; two granddaughters.
Services: 10:30 a.m. Saturday, United Methodist Church, Syracuse. The Rev. Warren Spellman. Cook Cemetery. Memorials to church. **Tonsing - Fusselman - Perry Funeral Home,** Syracuse.

SCHLEICHER — Roy L., 75, Raymond, died Tuesday.
Services: 2 p.m. Friday, Christian Church, Beaver City. Mt. Hope Cemetery, Beaver City. Visitation from 9 a.m.-9:30 p.m. Thursday, **Metcalf Funeral Home,** 245 No. 27th.

YOUNG — Clarence (Ray), 91, Superior, died Tuesday. Survivors: wife, Florence; son, Francis, Aurora, Colo.; daughter, Mrs. Robert Read, Dallas, Tex.; seven grandchildren; three great-grandchildren; **Adams-Tibbetts Funeral Home,** Hebron.
Services: 2 p.m. Thursday, Megrue-Price Funeral Home, Superior. The Revs. John Watson and Thomas Young. Evergreen Cemetery, Superior.

Swedes Protest Alleged U.S. Spy Activities

STOCKHOLM, Sweden (AP) - The Swedish Foreign Office Wednesday summoned the U.S. charge d'affaires to deliver a verbal protest against alleged spy activities by an American diplomat who already has left the country.

The ministry officials expressed the government's "strong disapproval" that Bruce Hutchins, a former second secretary at the U.S. Embassy, had been operating in Sweden as an agent for the Central Intelligence Agency, it was announced.

The diplomatic move followed a claim in a leftist magazine that Hutchins about one year ago tried to hire a Kenyan citizen, Arthur Opot, to get information about certain African embassies in Stockholm and some Swedish newsmen who covered the war in Angola.

The charges led to an investigation by the Swedish security police.

The U.S. Embassy has refused to comment on the case.

Film Director Bergman Cleared Of Tax Fraud

Stockholm, Sweden (UPI) — Famed film director Ingmar Bergman Wednesday was cleared of tax fraud charges which had reportedly sent him to a mental hospital with a nervous breakdown.

Government prosecutor Anders Nordenadler announced at a news conference, "I am not able to find any basis for further investigation or charges" against Bergman, director of such movies as "The Virgin Spring" and "Wild Strawberries."

The original charges, filed by District Prosecutor Curt Dreifaldt, said the film director had defrauded the government of $114,000 on undeclared income from his Swiss film company Persona, and had not informed the Swedish National Bank that he was transferring the money from Switzerland to Sweden.

"Bergman has not received any cash from Persona which has not been properly declared," Nordenadler said. "At one point his lawyer failed to report dividend incomes but the mistake was corrected in time and cannot be a basis for any charge."

Bergman, 57, had no comment.

Union Chief Chosen

Washington (AP) — David J. Fitzmaurice has been selected to head the 250,000-member International Union of Electrical Workers. Fitzmaurice, currently secretary-treasurer, will succeed Paul Jennings, who announced he was resigning for health reasons.

NOTICE OF FINDING OF NO SIGNIFICANT EFFECT ON THE ENVIRONMENT

This finding relates to the following projects: Low Interest Loan Subsidy and Pentzer Park Improvements, both located in the Clinton area, bounded by 27th Street on the west, Holdrege Street on the south, 33rd Street on the east and Leighton Street on the north; Land Acquisition for West Lincoln Park, located in West Lincoln, bounded by First Street on the east, Cornhusker Highway to the south, I-80 to the west, and Belmont Avenue on the north; and Abandoned Building Removal Program to be located throughout the City of Lincoln.

The City of Lincoln has found that these projects have no significant effect on the environment.

Facts and reasons for this decision are in the environmental assessment and finding of no significant effect.

The City of Lincoln has made an Environmental Review Record available for examination in the Urban Development Office, 129 North Tenth Street, Lincoln, Nebraska.

No further environmental review of these projects is proposed to be conducted and the City of Lincoln intends to request HUD to release funds for the projects.

Any comments may be submitted to the City of Lincoln, Urban Development Office until and including April 7, 1976.

The applicant is the City of Lincoln, Nebraska, Mayor, Helen G. Boosalis, 555 South Tenth Street, Lincoln.

This notice published March 16, 1976.

City of Lincoln
Marguerite Speedt, City Clerk

e31935—23T, Mar 16,17,18,19,20,21,22,23,-24,25,26,27,28,29,30,31 April 1,2,3,4,5,6,7

NOTICE OF SPECIAL ELECTION SCHOOL DISTRICT NUMBER 107 OF LANCASTER COUNTY, NEBRASKA

Public notice is hereby given to the qualified and registered electors and voters of School District Number 107 of Lancaster County, Nebraska, that a special election has been called and will be held in said District on the 20th day of April 1976, at which time there shall be submitted to the qualified electors of said District the following proposition:

"Shall School District Number 107 of Lancaster County, Nebraska issue the negotiable bonds of said District in the principal amount of not to exceed Fifty Thousand ($50,000.00) Dollars for the purpose of paying for additions to the existing schoolhouse, and furnishing the necessary furniture and apparatus for the same for said District, said bonds to be dated at the time of their issuance, to become due and payable on such dates as may be fixed by the School Board at the time of their issuance, but in a period not exceeding twenty years from their date, and said bonds to bear interest from date of issuance at such rate or rates to be determined by the School Board, payable annually the first year and semiannually thereafter, provided, however, any or all of said bonds shall be redeemable at the option of the District at any time on or after five years from date of their issuance; and

"Shall the District cause to be levied and collected annually a special levy of taxes against all the taxable property in said District sufficient in rate and amount to pay the principal of and interest on said bonds as such principal and interest become due and payable?"

☐ YES (FOR SAID BONDS AND TAX)
☐ NO (AGAINST SAID BONDS AND TAX)

Electors voting in favor of the proposition shall mark an "X" in the square opposite the words "YES (FOR SAID BONDS AND TAX)" following said proposition, and electors voting against said proposition shall mark an "X" in the square opposite the words "NO (AGAINST SAID BONDS AND TAX)" following the proposition.

The polls will be open continuously from 8:00 A.M. to 8:00 P.M. on said date, and the polling place shall be the schoolhouse in School District Number 107 of Lancaster County, Nebraska, located about two miles west of the city limits of the City of Lincoln, Nebraska, on U.S. Highway No. 6, on the south side of said Highway 6, on Lot 5, of Irregular Tracts of the Northeast Quarter (NE ¼) of Section 25, Township 10 North, Range 5, East of the 6th P.M., Lancaster County, Nebraska, consisting of 1.14 acres, more or less, on the 20th day of April, 1976, as designated by the Election Commissioner of Lancaster County, Nebraska.

Absent and disabled and confined voters' ballots may be obtained from the Election Commissioner's Office of Lancaster County, Nebraska, as provided by law.

BY ORDER OF THE SCHOOL BOARD OF SAID DISTRICT this 13th day of March, 1976.

(s) ROGER L. PICKERING
(s) MARLA K. BOHLMAN

e31517-4T, Mar. 25, April 1, 8, 15

Want Ads
SERVING AMERICA FROM THE BEGINNING!

Let the Journal-Star Want Ads Serve You!

☆☆☆☆☆☆☆

Rates

lines*	1 day	3 days	7 days	10 days
2	3.00	3.89	7.43	9.00
3	3.00	5.67	10.77	12.96
4	3.00	7.34	14.11	16.92
5	3.20	8.91	17.33	21.15

*Approximately 5 words per line

These are cash rates, for family ads, paid at the Want Ad counter & reflect prompt payment discount. National rate is 82¢ per line. Rates apply to consecutive insertions, no copy changes allowed.

Deadlines

Daily non-commercial ads are due before 5PM two days prior to publication. Sunday ads are due before noon Saturday. deadline for Monday & Tuesday ads is 1PM Saturday.

Cancellation deadline is 10AM the day preceding publication. To cancel an ad for Sunday, deadline is noon Saturday. For Monday Cancellations, deadline is 1PM Saturday.

Want Ad users should check their advertisements in the first issue and report any error at once to 473-7451. No allowance can be made after the first issue. The advertiser is responsible for duplicate ads ordered and will be charged accordingly

The Journal-Star will not be responsible for damages resulting from any errors. When cancelling a Want-Ad, be sure to get a "cancelation number".

Office Hours

We are open 8am-5pm, Monday-Friday and 8am-1pm Saturday, closed Sundays

☆ 473-7451 ☆

Antiques

101 Cemeteries/Lots

4 choice lots Lincoln Memorial, new section 466-9165 30

110 Funeral Directors

Wadlow's Mortuary 2775 L 432-6535

METCALF FUNERAL HOME 27th & Que 432-5991

HODGMAN-SPLAIN & ROBERTS MORTUARY 488-2938 4040 A

ROPER & SONS Mortuaries
4300 East 'O' 432-1225
6037 Havelock 464-7831

Lincoln Memorial FUNERAL HOME & CREMATORY
Also Serving
Umberger Stewart Chapel
6600 Sumner 474-1515
Adjoining Lincoln Memorial Park

126 Business Opportunities

Imprinted business necessities, cards, matches, pens etc. More info call Terry 435-7507 8-5 & eves. 9

Hager School of Real Estate Classes Now Forming Approved for Veterans Training 488-4026 488-4407 Eves

126 Business Opportunities

Helen Phipps retiring April 17. 3 booth beauty shop for sale. All or by the piece. No phone calls please. 1425 No. 27 30

☆

Go into Business for yourself. Buy a laundromat or 2 or 3. Inexperienced? We will help you learn. Good family project. Excellent return on your investment. Books are up to date & ready for your inspection. Possible financing help. Call 488-4077 or 488-9372 after 5pm & weekends. 27

☆

ON "O" ST.
Express stop type gas station for lease. Immediate occupancy available. Call 467-2657 16

☆

Restaurant, Lounge & deli sale grossing over $300,000 per year. Write P.O. Box 81092 Lincoln, Ne. 68501 28

☆

For Sale — Tobacco, snacks, reading card shop. Owner moving. Small investment, fixtures & inventory. Call 464-8940 29

Carpet cleaning business for sale. Established, excellent reputation. Take over existing work contracts & repeat customers. Reply to Journal Star Box 8069 2

☆

DEALERS WANTED

Part time or full time for a top new energy saving item. Makes a furnace run more efficient out of your existing fireplace. Earn easily up to $500 per week. Write Metcalf Dist. Co. 1021 Sunset St. Longmont, Colo. 80501 or 303-772-1904 28

126 Business Opportunities

☆

Go into Business for yourself. Buy a laundromat or 2 or 3. Inexperienced? We will help you learn. Good family project. Excellent return on your investment. Books are up to date & ready for your inspection. Possible financing help. Call 488-4077 or 488-9372 after 5pm & weekends. 27

☆

ON "O" ST.
Express stop type gas station for lease. Immediate occupancy available. Call 467-2657 16

☆

Restaurant, Lounge & deli sale grossing over $300,000 per year. Write P.O. Box 81092 Lincoln, Ne. 68501 28

☆

For Sale — Tobacco, snacks, reading card shop. Owner moving. Small investment, fixtures & inventory. Call 464-8940 29

Carpet cleaning business for sale. Established, excellent reputation. Take over existing work contracts & repeat customers. Reply to Journal Star Box 8069 2

☆

DEALERS WANTED

Part time or full time for a top new energy saving item. Makes a furnace run more efficient out of your existing fireplace. Earn easily up to $500 per week. Write Metcalf Dist. Co. 1021 Sunset St. Longmont, Colo. 80501 or 303-772-1904 28

148 Personals

PARADE FLOATS
FOR BI-CENTENNIAL PARADE
Design House of America
P.O. Box 6041, Lincoln, Ne. 68506 27

Special Sale 25% off on entire stock of Green Plants. Cash-Carry. Community Floral 70th & Vine. 1328 South St. 70th & A 29

Mr. Fields Cleaners — Specialize in weaving. All alterations. Remodeling. 244 No. 10. 432-5441 29

Authorized representative Electrolux Vacuum sales service. Roth. 1510 So. 12th. 477-1927 29

Addition, Inweaving — expert clothing repair burns, tears, holes. 488-2523 6

We repair Timex, Accutron, Seiko & other watches. Jewels, 1318½ O St. 5

Bell Air Home vacancies for men & ladies. 475-3854 or 466-9552 28

GUNNY'S LTD
Tues. & Que. Monthly & hourly parking available. 475-3018 18

Think you're pretty sharp? Call 435-7533 for a test that counts for eternity. 27

Klein Repairing selling jewelry, watches, diamonds, Turquoise. 6000 Vine. 466-1937 22

Bills pressing? Let us help. Lincoln Financial Advisory. 477-6802 13

There are two Wicker Worlds now. 1825 O & 5600 So. 48 in name only. Wicker Lang's Depot. Open Sun. days. Plant Sale Every Day 77

☆

ARMADILLO FARMS
Congress & Wilmer's Lake. Thurs. Apr. 1 Night. Gateway Auditorium. Proceeds for scholarships. 21

Today at The Bead Basket of Old America you can select seven beads to create jewelry of your own. Wide space, rare designs & trained personnel to help. Open 9 a.m. to 6 p.m. Mon. thru Sat. 12th & 'O' in the Gateway Mall. We're More & There It Is & There. 2

132 Hobbies/Stamps/Coins

Authorized LIONEL-TYCO train repairs, parts for most brands. 464-4925 after 6pm 1

COLLECT STAMPS? Try Lynco Stamps, now open 1605 "O" St., 475-7139 23

135 Instruction

HIGH SCHOOL AT HOME
Diploma awarded. Write for free brochure. American School of Chicago. Box 81730, Lincoln, 68501. 27*

Nebraska Institute of Baton Twirling. Certified United States Twirling Association teacher — judge. Edna Puca, 799-2734 30

142 Lost & Found

Lost dog, reward offered. 4 month old German Shepherd. Black & silver, female. Airpark. 799-2266 12

LOST: Great Pyrenees, white female, 75 pounds. Reward. 473-1242. 27

☆

Lost — Shepherd mix, 10 months, all white, female. Call 423-6321 or 432-2744, ask for Edie 28

Lost — Male Beagle, 8 mos. Area of 13th & Washington. Reward. 477-7347 29

Lost — Female Doberman puppy, uncropped ears. Please call 474-1681. Reward 26

Lost in vicinity 48th & Fremont. Siamese cat 1 year old. 466-6868 26

Reward for return of AKC Black Labrador 5 months old. Has red collar & tags. Vicinity of 48th & Hillside. 489-5567 2

Found — Young male mixed Shepherd dog, tan, black markings, obviously children's pet. 73rd & Vine. 466-4946 2

Lost — Black billfold near Kushners on North 27th. Reward. 423-6022 25

Lost — Orange vinyl suitcase, on Hwy. 34, east of Lincoln. Reward. 488-7738 2

Toy black female Poodle, lost vicinity 27th & Hwy. 2. 423-2426 2

Lost — year old neutered male Elk Hound. 27 & Old Cheney. 423-3271 27

Lost silver Poodle answers to "Peppy" wearing tags. Lost in Belmont vicinity. Reward. 464-7756 3

148 Personals

PARADE FLOATS
FOR BI-CENTENNIAL PARADE
Design House of America
P.O. Box 6041, Lincoln, Ne. 68506 27*

Special Sale 25% off on entire stock of Green Plants. Cash-Carry. Community Floral. 70th & Vine. 1328 South St. 70th & A 29*

Mr. Fields Cleaners — Specialize in weaving. All alterations. Remodeling. 244 No. 10. 432-5441 29*

Authorized representative Electrolux Vacuum sales service. Roth. 1510 So. 12th. 477-1927 29*

Addition, Inweaving — expert clothing repair burns, tears, holes. 488-2523 6

We repair Timex, Accutron, Seiko & other watches. Jewels, 1318½ O St. 5

Bell Air Home vacancies for men & ladies. 475-3854 or 466-9552 28

GUNNY'S LTD
Tues. & Que. Monthly & hourly parking available. 475-3018 18

Think you're pretty sharp? Call 435-7533 for a test that counts for eternity. 27

Klein Repairing selling jewelry, watches, diamonds, Turquoise. 6000 Vine. 466-1937 22

Bills pressing? Let us help. Lincoln Financial Advisory. 477-6802 13

There are two Wicker Worlds now. 1825 O & 5600 So. 48 in name only. Wicker Lang's Depot. Open Sun. days. Plant Sale Every Day 77

☆

ARMADILLO FARMS
Congress & Wilmer's Lake. Thurs. Apr. 1 Night. Gateway Auditorium. Proceeds for scholarships. 21

Today at The Bead Basket of Old America you can select seven beads to create jewelry of your own. Wide space, rare designs & trained personnel to help. Open 9 a.m. to 6 p.m. Mon. thru Sat. 12th & 'O' in the Gateway Mall. We're More & There It Is & There. 2

210 Income Tax

PHONE-A-TAX
INCOME TAX SERVICE
Tax preparation by telephone. Call 423-2011 for more information A26

COOKS TAX SERVICE. Experienced. Reasonable, $5-$20 for most. Preparation in your home if desired. 477-8046 29*

Herman's Tax Service. New Address, 305 So. 11th. Ph. 475-9062 30

H. Glancy Tax Service. Call 466-8166 anytime for appointment or pickup. Suite 101, 5500 Holdrege. 8

Ida Bergin, Tax Service. 872 Elmwood. 435-3893 after 4pm 13

Burr's Income Tax Service
Experienced — Confidential
1231 "F" Reasonable 477-9157
8-4 Mon-Sat 8-8 Wed-Thurs.

Eureka Tax Service, same old place. 5606 So. 48th. 423-9629 15

NEED HELP WITH YOUR TAXES?
Pay only the taxes you owe by seeing the experts. 30 years experience in tax & financial consultation. Individuals, business, trust & estates. Rates as low as $2.50. Free pickup & delivery or call for appt. at your convenience. Call weekdays, evenings or weekends. Profit Finders, 466-8159, 467-4032. 620 No. 48 Suite 301 22

220 Dressmaking

Betty's Sewing Shop. Where Quality counts. Professional, dependable. Havelock. 466-6216 5

Minor alterations, dressmaking. Call Nancy 475-5001 24

Sewing and alterations for women and children. Call 432-8393 20

240 Building & Contracting

Carpentry remodeling, small jobs also. 477-7609 26*

HUGHES CONSTRUCTION CO
"We Do It All!"
Custom designed homes. Custom built cabinets. Concrete patios, driveways, retaining walls. Complete remodeling. Yard landscaping & backfilling. Free estimates. Work guaranteed. Office — 432-9564, Home — 477-5462 3

BASEMENT WORK
Walls replaced or repaired. Water proofing. Free estimates. Hicks. 477-9126

C. W. Construction
Carpentry, complete remodeling, residential, commercial. Misc. repairs, free estimates. 489-8447, 432-3709 3

Remodeling — room additions, all small jobs welcome. Anytime. 475-5825 10

COMMERCIAL-RESIDENTIAL BUILDERS
466-2104
Carl Honnens & Sons

Brick or block work, new or repair, free estimates. 435-5629 26

Remodel work of any size, concrete, framing, trim & drywall. 432-3903 15*

Building, remodeling, additions, garages, etc. Large or small projects, qualified competent workmanship. 432-2411 26

Foundation repair or replaced, reinforced, guaranteed. Estimates. 464-8825, 464-7735 28

Johnson & Son Concrete Specialists — Remodeling, drywalling, dump truck hauling. 488-6479 12

Carpenters, Experienced in all areas of carpentry. Free estimates. 477-2149 29

☆

BASEMENT REPAIR
New installed, old repaired, brick work of all kinds. All work guaranteed. References. 467-3103 7

245 Cement Work

Hicks Concrete
Driveways, sidewalks, garage floors, basement repair. References. 477-9126

Dick's Concrete — Garages, basement patios, sidewalks, steps, guaranteed. Free est. nights. Call 788-7456 6

Concrete work of all kinds, excavating, backhoe & loader work. Trench hoe hauling. 464-8792, 464-5787, 464-3237 17

Driveways, sidewalks, patios. 466-0721 13

DECORATIVE MASONRY
Reasonable rates on finest quality workmanship. Call 782-8135. 18

Johnson Concrete, sidewalks, steps, patios, driveways, parking lot repair, basements. 488-6429. 18

ALL CONCRETE WORK
25 years experience 435-8506 19

Concrete work, basement repair, small jobs welcome. 435-2749, 477-3581 19

☆

CONCRETE WORK
All kinds, old repaired, new installed, garage foundations & floors. Estimates. 467-3103. 20

250 Home Services & Repairs

Roof & gutter repair, call the Roof Doctor, free estimates. 467-1397. 25*

ELECTRICIAN
Commercial-Residential. Licensed & Insured. Reasonable. Trenching. 464-4498 25

INSULATION
Attic-Sidewalls
Thermocon Insulation
464-2148 466-6643
8*

Andersen's Roofing, new or repair. Call eves. or weekends. 464-3600 26*

CAPITOL HANDYMAN SERVICE
All types repairs & handyman jobs. No matter how unusual the job. Call 488-8314, 799-2051 29*

Carpet installation by experts. Lowest rates. The Carpet Crew. 489-9904 2

Carpenter work. Remodeling all kinds. Free estimates. Work guaranteed. Get the best for less. 475-7251 3

Floors sanded & refinished, 20 yrs. experience. 489-3674 5

INSULATION
Attic — Sidewalls
Thermocon Insulation
464-2148 466-6643
5*

Remodeling & repair work. Free Estimates. 489-4607 6

ELECTRICIAN
Licensed & insured. 477-4739
12

Quality carpentering & remodeling & room additions. 489-0086 14

Insulation Special
4" Blown in attic, $179.00 per 1000 Sq. Ft. 16R-Factor. 466-1852 27

Roofing, painting, cement work, residential & commercial, free estimates. OK Home Repair. 466-2803 16

Handyman — Home repairs, small jobs welcome. Estimates, reasonable. 466-2126 17

☆

GUTTERS CLEANED
Roof & gutter repair
Call for free estimate
RENKER ROOFING 477-7061
18

Need something done? I'm Home. Handy. Just call 489-1517 29

Crushed rock, sand, fill, sand, gravel. Corey Yard Graders. 467-1940 18

Electrical work wanted, bonded master electricians. Free estimates. 489-1402, 489-5139, after 5pm 19

Plastering, stucco, drywall repair. Free estimates. 488-7755 18

KAMAR
SEAMLESS GUTTERS
5 preprainted colors, insured
464-7918 or 467-1047
21

☆

"WATCH YOUR STEP"
Concrete unit steps can be brought direct from manufacturer for home & business. Beginning now through month of April. Free delivery & installation on mobile homes. Call Pre Cast Step Company of Lincoln for free estimates. 464-0638 2

Roof work, competitive estimates, very reliable references, guaranteed. 464-6472, 464-1477 22

Chain link fence, quality material & installation. Lincoln phone 784-2671 22

Carpet, linoleum installation by expert professional installers. 477-7[illegible] or 489-4540 23

Carpenter work, remodeling, panel ing, ceilings, roofing & general repair. 488-4051, 466-2563 23

250 Home Services & Repairs

MIDWEST CONCRETE, all types, 10 yrs. experience. Ask Cindy days-489-7127, Nights-464-6759 23

Roofing, all types, free estimates, fully insured, repairs welcome. 435-5996 32

Hot tar roofing, free trimming, hauling, etc. Michaels Construction. After 4, 475-5529. 23

260 Interior Decorating

Call Gene Reeves, 423-2920. The best price on Painting & Papering 10

Time for a change? Expert papering, painting, interior design. Free estimates. 475-6651. 10

UPHOLSTERING
Samples Reasonable 488-3959
14

Interior painting & papering. Free estimates. Reasonable price. 474-2333 after 5:30. 26

Papering, painting, texturing. Free estimates. Frederick Miller, 489-6224 anytime 3

265 Painting

Exterior & interior painting, no job too small, free estimates, experienced. 488-2494 25*

Will do painting or remodeling. Reasonable prices. For information, 477-3117 2

Paperhanging, painting, interior, exterior. Experienced. References. Contact Yost, 466-2672, 464-1667. 8

Experienced & insured. Work guaranteed, interior, exterior painting. 432-5985 1

Painting interior, exterior, free estimates. Call 477-6176 12

Decor Diversified — The new direction in decorating. Painting, papering, woodwork & drywall. Specialties 10 years experience & references. 489-2849. 5

Painting & papering, free estimates. Charles Harris 799-3215, 435-0954. 15

Painting—inside & out. Quality work—quality prices. Free estimates. 466-3721 28

Experienced neat painters & remodelers. Competitive prices. 475-3196, 477-2693, 475-0445 16

Exterior House painting free estimates, call Tim 466-3663 28

Painting — free estimates, experienced, interior, exterior, commercial, residential. 489-7489, 423-0982. 19

270 Lawn Care/Gardening/Dirt

Retaining walls, railroad tie, stone, concrete complete with grading & sod. 423-4464, 782-8135 25*

YARD REPAIR
Drainage problems, top soil fill, bank leaky foundations, clean gutters, power raking, seed, sod. Eve & weekends. 488-6918 8

BLACK DIRT
Top soil & fill dirt. 489-5002
10

Lawnmowers & small engines tuned up & repaired. Free pick up & delivery. Please call anytime. Ben Allen, 489-3701 16

Mowing, aerating, seeding, fertilizing & garden preparation. Free estimates. Call 464-4431 27

Power raking, trimming trees & stump removal. 464-7999 evenings. 18

AERATING
Line up your Spring work now. 488-8973 29

STONE WALLS
Best rates, absolute 5 year guarantee on work. Full landscape service. Call 782-8135
PARKS STONECRAFT
18

Power raking, power vacuuming, rototilling & hauling. 464-4312 18

B & D Lawn Service. Power raking, vacuuming & edging. 464-4547 19

POWER RAKING
Power vacuum, roto tilling, seeding, new lawns. 475-0969 29

ROTO TILLING, sod breaking, establish gardens & hauling. 466-2351 after 5pm 18

Rototilling, power raking, garden plowing. Hauling w/dump truck. 466-5335 18

Rototilling small or large jobs. Call 489-4737 after 5:30PM 27

Black dirt with rotted manure for yard or garden.

Deaths And Funerals

Boudreau — Anna F.
Champoux — Isidore O.
Culbertson — Kenneth E.
Diers — John Henry
Dyer — W. Jay
Engel — William
Engelking — Florence M.
Forst — Matthew J.
Goldstein — Elmer A.
Gretzinger — The Rev. Daniel
Hayes — Orin R.
James — Mrs. D.B.
Karneth — Katherine E.
Lee — Ellis
Lemon — James E.
Lewis — Agnes
Ludwig — Elmer E.
Martin — E. Lawrence
Moore — Myrtle E.
Novak — Rose Ann
Peck — Nettie Beezley
Robinson — Lenore G.
Rowe — Cecile M.
Schleicher — Roy L.
Sturm — Harvey E.
Van Winkle — Rip
Young — Clarence (Ray)

CHAMPOUX — Isidore O., 68, 4021 M, died Tuesday. Lincoln resident 40 years. Member of St. Teresa's Catholic Church. Survivors: sons, Clayton, Lincoln; Celesten, Eldon, Ore.; daughter, Mrs. Agnes Ulisperger, Lincoln; brothers, Amedee and Leon, both of Lincoln; sisters, Mrs. Leona Boudreau, Campbell; Mrs. Beth Heironymus, Lincoln; nine grandchildren. **Services:** 10 a.m. Saturday, St. Teresa's Catholic Church, 36th & Laurel. Msgr. M. Kaczmarek. Calvary. Rosary services: 7:00 p.m. Friday, **Hodgman - Splain - Roberts Mortuary,** 4040 A. **Hodgman - Splain - Roberts Mortuary,** 4040 A.

DIERS — John Henry, 29, 3205 So. 48th, died Tuesday. **Services:** 1:30 p.m. Friday, Sheridan Lutheran Church, 37th & Sheridan Blvd. Pastor Edward Keller. Lincoln Memorial Park. Honorary pallbearers: staff of Vocational Service Center. **Roper & Sons Mortuary,** 4300 O. Memorials to Vocation Service Center, 6620 Leighton Ave.

GRETZINGER — The Rev. Daniel J., 90, 2200 So. 52nd, died Tuesday. Retired minister. Born in Diller. Hastings College graduate. Doctorate from Hastings College and McCormick Seminary in Chicago, Ill. Former Waterloo and Davenport, Iowa, pastor. First Presbyterian Church pastor in Bloomington, Ill., for 33 years. Pottstown, Ill. pastor until retirement. Lincoln resident 12 years. Member Craftsman Lodge 314 AF & AM, Scottish Rite and First United Presbyterian Church. Survivors: sisters, Mrs. C. L. Tinstman, Lincoln; Mrs. John Nider, Janssen; sister-in-law, Mrs. Cora Gretzinger, North Platte; nieces and nephews. **Services:** 10 a.m. Friday, First United Presbyterian Church, 17th & F. Dr. Glover Leitch. Graveside services: 11:45 a.m. Friday, Diller Cemetery. The Rev. John Varklind. **Roper & Sons Mortuary,** 4300 O. Memorials to church or Madonna Home Foundation.

HAYES — Orin R., 86, 6181 Normal Blvd., died Monday. **Services:** 11 a.m. Friday, Sprong-Thorne Mortuary, Albuquerque, N.M. **Roper & Sons Mortuary,** 4300 O. Memorials to Nebraska Health Gallery c/o Mrs. Helen Hayes, 7548 South.

MARTIN — E. Lawrence, 90, 3125 Kleckner Court, died Tuesday. **Services:** 9 a.m. Thursday, Sacred Heart Catholic Church, 3128 S. **Hodgman - Splain - Roberts Mortuary,** 4040 A. Calvary. Family requests no flowers.

NOVAK — Rose Ann, 74, 1145 South, died Monday. **Services:** 1:30 p.m. Thursday, **Metcalf Funeral Home,** 245 No. 27th. Lincoln Memorial Park.

PECK — Nettie Beezley (widow of Mahlin), 4735 So. 54th, died Wednesday. Born in Dubois. Longtime Lincoln resident. Member United Methodist Church. Survivors: son, Don J. Beezley, Sacramento, Calif.; daughters, Mrs. Nadine Dunbar, Lincoln; Mrs. Marjorie Beckham, Banning, Calif.; Mrs. Phyllis Michael, Anaheim, Calif.; Mrs. Marie Hamilton, Longmont, Colo.; 11 grandchildren; five great-grandchildren. **Services:** 9:15 a.m. Saturday, **Roper & Sons Mortuary,** 4300 O. Dr. Clarence J. Forsberg. Lincoln Memorial Park.

ROBINSON — Lenore G. (widow of Gale), 87, 1950 High, died Tuesday. Member of Altar Society. **Services:** 10:30 a.m. Thursday, Blessed Sacrament Catholic Church, 17th & Lake. **Roper & Sons Mortuary,** 4300 O. Lincoln Memorial Park. Memorials to Madonna Home Foundation or Lincoln Foundation.

STURM — Harvey E., 86, 2625 No. Eden Drive, died Wednesday. Born in Kansas. Longtime Lincoln resident. Poultryman. Bred and showed harness ponies. Life member Capital City Horse and Pony Club. Survivors: sister, Marion Della, Oakland, Calif.; half-sisters, Mrs. Alice Slater, Fairbury; nieces and nephews. **Services:** 10:30 a.m. Saturday, **Roper & Sons Mortuary,** 4300 O. The Rev. Lee Van Ham. Lincoln Memorial Park. Memorials to Capital City Horse and Pony Club, Box 29194, Havelock Station. Pallbearers: R.W. Hamilton, John L. Hamilton, Charlie Sturm, Wayne Welty, Gen. Lyle Welch, Norman Dreeszen.

VAN WINKLE — Rip, 79, 5010 Claire Ave., died Wednesday. Used car dealer. Born in Talmage. Lincoln resident 58 years. Member of Grace United Methodist Church. Survivors: sons, Gene E., Lincoln; Lloyd W., Los Angeles; daughters, Mrs. Jack (Frances) Streier, Lakewood, Calif.; Mrs. William (Betty) Tell Jr., Pomona, Calif.; half-sister, Mrs. Rex (Coila) Douglas, Pacifica, Calif.; 14 grandchildren; 14 great-grandchildren. **Roper & Sons Mortuary,** 4300 O.

OUT-OF-TOWN

BOUDREAU — Anna F., 78, Syracuse, died Monday. **Services:** 10:30 a.m. Thursday, **Tonsing - Fusselman - Perry Funeral Home,** Syracuse. Parkhill Cemetery, Syracuse.

CULBERTSON — Kenneth E., 47, Weeping Water, died Monday. **Services:** 7:30 p.m. Wednesday, St. Paul's Lutheran Church, Weeping Water. Further services: 2 p.m. Thursday, Chanute, Kan. Chanute, Kan. Cemetery. **Dorr-Colbert Funeral Home,** Weeping Water.

DYER — W. Jay, 78, Exeter, died Tuesday in Friend. 1915 Exeter High School graduate. Lifetime Exeter resident. Survivors: wife, Ruby; son, Sterling, Exeter; daughter, Mrs. Robert (Shirley) Lovegrove, Fairmont; sister, Mrs. Mildred Godwin, Vista, Calif.; three grandchildren; great-grandchild. **Services:** 2 p.m. Friday, United Church of Christ, Exeter. Exeter Cemetery. The Rev. Robert Peters. In state from 1-2 p.m. Friday, church. Memorials to Cancer Fund or church. **Farmer Funeral Home,** Exeter.

ENGEL — William (Bill), 79, Hebron, died Monday. **Services:** 2 p.m. Thursday, Grace Lutheran Church, Hebron. Rosehill Cemetery, Hebron. **Adams-Tibbetts Funeral Home,** Hebron.

ENGELKING — Florence M., 80, Elmwood, died Tuesday. **Services:** 2 p.m. Friday, Christian Church, Elmwood. Elmwood Cemetery. **Dorr-Colbert Funeral Home,** Elmwood.

FORST — Matthew J. (Matt), 91, Milford, died Wednesday. Survivors: wife, Lydia; sons, Fredrick, Rhode Island; Robert, Milford; Clarence, Gaylord, Mich.; Donald, Seward; Lorence, Redondo Beach, Calif.; Francis, Denver, Colo.; Herman, Ft. Worth, Tex.; daughters, Mrs. Gus (Kathryn) Zoref, Kensington, Md.; Evelyn A., Lincoln; brother, Ed, Crete. **Services:** 10:30 a.m. Saturday, Sacred Heart Church, Crete. The Very Rev. Anthony A. Kotz. Rosary services: 7:30 p.m. Friday, **Kunci Funeral Home,** Crete. Sacred Heart Cemetery, Crete.

GOLDSTEIN — Elmer A., 81, Downey, Calif., died Friday. **Graveside services:** 2 p.m. Thursday, Wyuka Soldiers Circle. **Wadlows Mortuary,** 1225 L. Pallbearers: James R. Delehant, Elmer Cable, Clarence Johnson, Virgil V. Stallings, Lewis F. Knopp, Harry Heald.

JAMES — Mrs. D. B., Minneapolis, Kan., died Saturday. Sterling resident 18 years. Minneapolis resident 10 years. Survivors: sons, D. Burt, Hastings; Dr. L. A., Grand Junction, Colo.; daughters, Mrs. Virgil Moen, Minneapolis; Mrs. Katherine Caley Southard, Los Angeles; three grandchildren; six great-grandchildren. **Services:** were held Tuesday in Minneapolis. Sterling Cemetery.

KARNETH — Katherine E., 85, Beatrice, died Wednesday. Survivors: sister, Mrs. Bertha Broschinski, Beatrice; nieces and nephews. **Services:** 10:30 a.m. Saturday, Fox Funeral Home, Beatrice. Pastor Fred K. Kumpf. Evergreen Home Cemetery, Beatrice.

LEE — Ellis, 70, Hebron, died Wednesday. Survivors: brothers, Warren, Superior; Howard and Lowell, both of Hebron; sisters, Mrs. Florence Brown, Fairbury; Mrs. Pearl Mahaffey and Mrs. Hazel Radke, both of Belvidere. **Services:** 10:30 a.m. Friday, Blue Valley Lutheran Care Home chapel, Hebron. Pastor Ralph Rohr. Alexandria Cemetery. **Adams-Tibbetts Funeral Home,** Hebron.

LEMON — James E., 89, Unadilla, died Monday. **Services:** 2 p.m. Thursday, **Tonsing - Fusselman - Perry Funeral Home,** Syracuse. Hopewell Cemetery, Unadilla.

LEWIS — Agnes, 85, Omaha, died Tuesday. Former Lincoln resident. Survivors: sons, Richard, Omaha; Taylor, Modesto, Calif.; daughters, Mrs. Eleanor Stevenson, Elkhorn, Wis.; Mrs. Ruth Miller, Middleton, Ohio; 18 grandchildren; four great-grandchildren. **Services:** 1 p.m. Saturday, Megrue-Price Funeral Home, Superior. Further services: 11 a.m. Friday, Kremer Funeral Home, Omaha. The Rev. Marion Knoell. Evergreen Cemetery, Superior.

LUDWIG — Elmer E., 74, Utica, died Tuesday. **Services:** 2 p.m. Thursday, First United Presbyterian Church, Utica. Utica Cemetery. Body in state from 9 a.m. Thursday until service time, church **Volzke Mortuary,** Seward.

MOORE — Myrtle E., 78, Beatrice, died Monday. Survivors: sons, Harry Eugene (Bud), Colton, Calif.; George E., Beatrice; daughters Mrs. T. D. (Ruth) Kees, Issaquah, Wash.; Helen L., Beatrice; brother, Dr. Alfred Schultz, Tacoma, Wash.; sisters, Mrs. Grace Larson, Cordova, Ill.; Mrs. Herman (Bertha) Mueller, Lacey, Wash.; five grandchildren; great-grandchild. **Services:** 1:30 p.m. Friday, Fox Funeral Home, Beatrice. Pastor Neal Von Seggern. Evergreen Home Cemetery, Beatrice.

ROWE — Cecile M., 75, Syracuse, died Wednesday. Survivors: son, Howard, Tecumseh; two granddaughters. **Services:** 10:30 a.m. Saturday, United Methodist Church, Syracuse. The Rev. Warren Spellman. Cook Cemetery. Memorials to church. **Tonsing - Fusselman - Perry Funeral Home,** Syracuse.

SCHLEICHER — Roy L., 75, Raymond, died Tuesday. **Services:** 2 p.m. Friday, Christian Church, Beaver City. Mt. Hope Cemetery, Beaver City. Visitation from 9 a.m.-9:30 p.m. Thursday, **Metcalf Funeral Home,** 245 No. 27th.

YOUNG — Clarence (Ray), 91, Superior, died Tuesday. Survivors: wife, Florence; son, Francis, Aurora, Colo.; daughter, Mrs. Robert Read, Dallas, Tex.; seven grandchildren; three great-grandchildren. **Services:** 2 p.m. Thursday, Megrue-Price Funeral Home, Superior. The Revs. John Watson and Thomas Young. Evergreen Cemetery, Superior.

Swedes Protest Alleged U.S. Spy Activities

STOCKHOLM, Sweden (AP) - The Swedish Foreign Office Wednesday summoned the U.S. charge d'affaires to deliver a verbal protest against alleged spy activities by an American diplomat who already has left the country.

The ministry officials expressed the government's "strong disapproval" that Bruce Hutchins, a former second secretary at the U.S. Embassy, had been operating in Sweden as an agent for the Central Intelligence Agency, it was announced.

The diplomatic move followed a claim in a leftist magazine that Hutchins about one year ago tried to hire a Kenyan citizen, Arthur Opot, to get information about certain African embassies in Stockholm and some Swedish newsmen who covered the war in Angola.

The charges led to an investigation by the Swedish security police.

The U.S. Embassy has refused to comment on the case.

Film Director Bergman Cleared Of Tax Fraud

Stockholm, Sweden (UPI) — Famed film director Ingmar Bergman Wednesday was cleared of tax fraud charges which had reportedly sent him to a mental hospital with a nervous breakdown.

Government prosecutor Anders Nordenadler announced at a news conference, "I am not able to find any basis for further investigation or charges" against Bergman, director of such movies as "The Virgin Spring" and "Wild Strawberries."

The original charges, filed by District Prosecutor Curt Dreifaldt, said the film director had defrauded the government of $114,000 on undeclared income from his Swiss film company Persona, and had not informed the Swedish National Bank that he was transferring the money from Switzerland to Sweden.

"Bergman has not received any cash from Persona which has not been properly declared," Nordenadler said. "At one point his lawyer failed to report dividend incomes but the mistake was corrected in time and cannot be a basis for any charge."

Bergman, 57, had no comment.

Union Chief Chosen

Washington (AP) — David J. Fitzmaurice has been selected to head the 250,000-member International Union of Electrical Workers. Fitzmaurice, currently secretary-treasurer, will succeed Paul Jennings, who announced he was resigning for health reasons.

NOTICE OF FINDING OF NO SIGNIFICANT EFFECT ON THE ENVIRONMENT

This finding relates to the following projects: Low Interest Loan Subsidy and Pentzer Park Improvements, both located in the Clinton area, bounded by 27th Street on the west, Holdrege Street on the south, 33rd Street on the east and Leighton Street on the north; Land Acquisition for West Lincoln Park, located in West Lincoln, bounded by First Street on the east, Cornhusker Highway to the south, I-80 to the west, and Belmont Avenue on the north; and Abandoned Building Removal Program to be located throughout the City of Lincoln.

The City of Lincoln has found that these projects have no significant effect on the environment.

Facts and reasons for this decision are in the environmental assessment and finding of no significant effect.

The City of Lincoln has made an Environmental Review Record available for examination in the Urban Development Office, 129 North Tenth Street, Lincoln, Nebraska.

No further environmental review of these projects is proposed to be conducted and the City of Lincoln intends to request HUD to release funds for the projects.

Any comments may be submitted to the City of Lincoln, Urban Development Office until and including April 7, 1976.

The applicant is the City of Lincoln, Nebraska; Mayor, Helen G. Boosalis, 555 South Tenth Street, Lincoln.

This notice published March 16, 1976.

City of Lincoln
Marguerite Speedt, City Clerk

z31935—23T, Mar 16,17,18,19,20,21,22,23,-24,25,26,27,28,29,30,31 April 1,2,3,4,5,6,7

NOTICE OF SPECIAL ELECTION SCHOOL DISTRICT NUMBER 107 OF LANCASTER COUNTY, NEBRASKA

Public notice is hereby given to the qualified and registered electors and voters of School District Number 107 of Lancaster County, Nebraska, that a special election has been called and will be held in said District on the 20th day of April 1976, at which time there shall be submitted to the qualified electors of said District the following proposition:

"Shall School District Number 107 of Lancaster County, Nebraska issue the negotiable bonds of said District in the principal amount of not to exceed Fifty Thousand ($50,000.00) Dollars for the purpose of paying for additions to the existing schoolhouse, and furnishing the necessary furniture and apparatus for the same for said District, said bonds to be dated at the time of their issuance, to become due and payable on such dates as may be fixed by the School Board at the time of their issuance, but in a period not exceeding twenty years from their date, and said bonds to bear interest from date of issuance at such rate or rates to be determined by the School Board, payable annually the first year and semiannually thereafter; provided, however, any or all of said bonds shall be redeemable at the option of the District at any time on or after five years from date of their issuance; and

"Shall the District cause to be levied and collected annually a special levy of taxes against all the taxable property in said District sufficient in rate and amount to pay the principal of and interest on said bonds as such principal and interest become due and payable?"

☐ YES (FOR SAID BONDS AND TAX)
☐ NO (AGAINST SAID BONDS AND TAX)

Electors voting in favor of the proposition shall mark an "X" in the square opposite the words "YES (FOR SAID BONDS AND TAX)" following said proposition, and electors voting against said proposition shall mark an "X" in the square opposite the words "NO (AGAINST SAID BONDS AND TAX)" following the proposition.

The polls will be open continuously from 8:00 A.M. to 8:00 P.M. on said date, and the polling place shall be the schoolhouse in School District Number 107 of Lancaster County, Nebraska, located about two miles west of the city limits of the City of Lincoln, Nebraska, on U.S. Highway, No. 6, on the south side of said Highway 6, on Lot 5, of Irregular Tracks of the Northeast Quarter (NE ¼) of Section 25, Township 10 North, Range 5, East of the 6th P.M., Lancaster County, Nebraska, consisting of 1.14 acres, more or less, on the 20th day of April, 1976, as designated by the Election Commissioner of Lancaster County, Nebraska.

Absent and disabled and confined voters' ballots may be obtained from the Election Commissioner's Office of Lancaster County, Nebraska, as provided by law.

BY ORDER OF THE SCHOOL BOARD OF SAID DISTRICT this 13th day of March, 1976.

(s) ROGER L. PICKERING
(s) MARLA K. BOHLMAN

z31517-4T, Mar. 25, April 1, 8, 15

Want Ads
SERVING AMERICA FROM THE BEGINNING!

Let the Journal-Star Want Ads Serve You!

Rates

lines*	1 day	3 days	7 days	10 days
2	3.00	3.89	7.43	9.00
3	3.00	5.67	10.77	12.96
4	3.00	7.34	14.11	16.92
5	3.20	8.91	17.33	21.15

*Approximately 5 words per line

These are cash rates, for family ads, paid at the Want Ad counter & reflect prompt payment discount. National rate is 82¢ per line. Rates apply to consecutive insertions, no copy changes allowed.

Deadlines

Daily non-commercial ads are due before 5PM two days prior to publication. Sunday ads are due before noon Saturday. deadline for Monday & Tuesday ads is 1PM Saturday.

Cancellation deadline is 10AM the day preceding publication. To cancel an ad for Sunday, deadline is noon Saturday. For Monday Cancellations, deadline is 1PM Saturday.

Want Ad users should check their advertisements in the first issue and report any error at once to 473-7451. No allowance can be made after the first issue. The advertiser is responsible for duplicate ads ordered and will be charged accordingly.

The Journal-Star will not be responsible for damages resulting from any errors. When cancelling a Want-Ad, be sure to get a "cancellation number".

Office Hours

We are open 8am-5pm, Monday-Friday and 8am-1pm Saturday. closed Sundays.

473-7451

Announcements

101 Cemeteries/Lots

4 choice lots, Lincoln Memorial, new section. 466-9165. 30

110 Funeral Directors

Wadlow's Mortuary
1225 L. 432-6535

METCALF FUNERAL HOME
27th & Que 432-5591

HODGMAN-SPLAIN & ROBERTS MORTUARY
488-0934 4040 A

ROPER & SONS Mortuaries
4300 East "O" 432-1225
6037 Havelock 466-2831

Lincoln Memorial FUNERAL HOME & CREMATORY
Also Serving Umberger Sheaff Clientel
6800 So. 14th 474-1515
Adjoining Lincoln Memorial Park

126 Business Opportunities

I sell printed business necessities, cards, matches, pens, etc. More info. call Terry, 435-7507, 8-5 & eves. 9

Nebr. School of Real Estate Classes Now Forming Approved for Veterans Training
488-6036 488-9403 Eves.

126 Business Opportunities

Helen Phipps retiring April 17, 3 booth beauty shop for sale. All or by the piece. No phone calls please! 1425 No. 27. 30

☆

Go into Business for yourself. Buy a laundromat or 2 or 3! Inexperienced? We will help you learn. Good family project. Excellent return on your investment. Books are up to date & ready for your inspection. Possible financing help. Call 488-9071 or 488-9372 after 5pm & weekends. 27

☆

ON "O" ST.
Express stop type gas station for lease. Immediate occupancy available. Call 467-2657. 16

☆

Restaurant, Lounge & off-sale, grossing over $300,000 per year. Write P.O. Box 81092, Lincoln, Ne. 68501. 28

☆

For Sale — Tobacco, snacks, reading card shop. Owner moving. Small investment, fixtures & inventory. Call 464-8940. 29

Carpet cleaning business for sale. Established — excellent reputation. Take over existing work contracts & repeat customers. Reply to Journal Star Box #069. 2

☆

DEALERS WANTED
Part time or full time for a hot new energy saving item. Makes a force air furnace out of your existing fireplace. Earn easily up to $500 per week. Write Metcalf Dist. Co. 1021 Sunset St., Longmont, Colo. 80501. 303-772-1304 28

126 Business Opportunities

Beauty shop for sale or lease: 4 stations, in Nebraska City. Call 873-3453 or 873-6829. 15

132 Hobbies/Stamps/Coins

Authorized LIONEL-TYCO train repairs, parts for most brands. 464-4925 after 6pm. 1

COLLECT STAMPS? Try Lynco Stamps, now open 1605 "O" St., 475-7139. 23

135 Instruction

HIGH SCHOOL AT HOME
Diploma awarded. Write for free brochure. American School of Chicago. Box 81730, Lincoln, 68501. 27*

Nebraska Institute of Baton Twirling, Certified United States Twirling Association teacher — judge, Edna Puca, 799-2734. 30

142 Lost & Found

Lost dog, reward offered, 4 month old German Shepherd Black & silver, female, Airpark. 799-2266. 12

LOST: Great Pyrenees, white female, 75 pounds. Reward. 473-1242. 27

☆

Lost — Shepherd mix, 10 months, all white, female. Call 423-6321 or 432-2744, ask for Edie. 28

Lost — Male Beagle, 8 mos. Area of 13th & Washington, Reward. 477-7347. 29

Lost — Female Doberman puppy, uncropped ears. Please call 474-1681. Reward. 26

Lost in vicinity 48th & Fremont, Siamese cat, 1 year old. 466-6868. 26

Reward for return of AKC Black Labrador 5 months old. Has red collar & tags. Vicinity of 48th & Hillside. 489-5567. 2

Found — Young male mixed Shepherd dog, tan, black markings, obviously children's pet, 73rd & Vine 466-4946. 2

Lost — Black billfold near Kushners on North 27th. Reward. 423-6022. 25

Lost — Orange vinyl suitcase, on Hwy. 34, east of Lincoln. Reward. 488-7738. 2

Toy black female Poodle, lost vicinity 27th & Hwy. 2. 423-2426. 2

Lost — year old neutered male Elk Hound. 27 & Old Cheney. 423-3271. 27

Lost silver Poodle answers to "Peppy," wearing tags. Lost in Belmont vicinity. Reward. 464-7756. 3

148 Personals

PARADE FLOATS
FOR BI-CENTENNIAL PARADE
Design House of America
P.O. Box 6041, Lincoln, Ne. 68506 27*

Special Sale! 25% off on entire stock of Green Plants. Cash-Carry. Community Floral, 70th & Vine, 1328 South St., 70th & "A". 29*

McFields Cleaners — Specialize in weaving. A-1 alterations. Remodeling. 244 No. 10. 432-5441. 29*

Authorized representative, Electrolux Vacuum, sales-service. Roth. 1510 So. 12th, 477-1927. 29*

Aldrups Inweaving — expert clothing repair, burns, tears, holes. 488-2523. 4

We repair Timex, Accutron, Seiko & other watches. Jewels, 1319½ O St. 5

Bel-Aire Home, vacancies for men & ladies, 475-3854 or 466-9552. 28

GUNNY'S LTD
13th & Que. Monthly & hourly parking available. 475-3018. 18

Think you're pretty sharp? Call 435-3533 for a test that counts for eternity. 27

Klein-Repairing, selling, jewelry, watches, diamonds, Turquoise. 6009 Vine. 466-1337. 22

Bills pressing? Let us help. Lincoln Financial Advisory. 477-6002. 13

There are two Wicker Worlds now. 1825 "O" & 5600 So. 48 (in conjunction with Lang's Depot). Open Sundays. Plant Sale Every Day. 22

☆

ABWA STYLE SHOW
Children & Women's styles. Thurs., April 1, 7:30pm, Gateway Auditorium. Proceeds for scholarships. 31

Today at The Bead Basket of Mid America you can select from exotic beads to create jewelry of your own. Work space, tools, supplies & trained personnel to aide in design & creation. 12th & "Q" in the Glass Menagerie Mon. & Thur. 10 to 9, Tues., Wed., Fri. & Sat. 10 to 6. 3

148 Personals

LOSE WEIGHT, stop smoking, Hypnosis. By appointment only. 474-1642. 22

210 Income Tax

PHONE-A-TAX INCOME TAX SERVICE
Tax preparation by telephone. Call 423-2011 for more information. A26

COOKS TAX SERVICE: Experienced. Reasonable, $5-$20 for most. Preparation in your home if desired. 477-8046. 29*

Herman's Tax Service, New Address, 305 So. 11th, Ph. 475-9062. 30

H. Glancy Tax Service. Call 466-8166 anytime for appointment or pickup. Suite 101, 5500 Holdrege. 8

Ida Bergin, Tax Service. 872 Elmwood. 435-3893 after 4pm. 13

Burr's Income Tax Service
Experienced — Confidential
1231 "F" Reasonable 477-9157
8-4 Mon-Sat. 8-8 Wed-Thurs.

Eureka Tax Service, same old place: 5606 So. 48th, 423-9629. 15

NEED HELP WITH YOUR TAXES?
Pay only the taxes you owe by seeing the experts. 30 years experience in tax & financial consultation. Individuals, business, trust & estates. Rates as low as $2.50. Free pickup & delivery or call for appt. at your convenience. Call weekdays, evenings or weekends. Profit Finders, 466-8159, 467-4032, 620 No. 48, Suite 301. 22

220 Dressmaking

Betty's Sewing Shop. Where Quality counts. Professional, dependable. Havelock. 466-6216. 5

Minor alterations, dressmaking. Call Nancy 475-5001. 24

Sewing and alterations for women and children. Call 432-8393. 20

240 Building & Contracting

Carpentry, remodeling, small jobs also. 477-7609. 26*

HUGHES CONSTRUCTION CO.
"We Do It All!"
Custom, designed homes, Custom built cabinets. Concrete patios, driveways, retaining walls. Complete remodeling. Yard landscaping & backfilling. Free estimates. Work guaranteed. Office — 432-9564, Home — 477-5462. 3

BASEMENT WORK
Walls replaced or repaired. Water proofing. Free estimates. Hicks, 477-9126.

C. W. Construction
Carpentry, complete remodeling, residential/commercial. Misc. repairs, free estimates. 489-8447, 432-3709. 3

Remodeling — room additions, all small jobs welcome. Anytime, 475-5825. 10

COMMERCIAL—RESIDENTIAL BUILDERS
466-0104
Carl Honnens & Sons

Brick or block work, new or repair, free estimates, 435-5629. 26

Remodel work of any size, concrete, framing, trim & drywall. 432-3903. 15*

Building, remodeling, additions, garages, etc. Large or small projects, qualified competent workmanship. 432-2411. 26

Foundation repair or replaced, reinforced, guaranteed. Estimates. 464-8835, 464-7735. 28

Johnson & Son, Concrete Specialists — Remodeling, drywalling, dump truck hauling. 488-6429. 17

Carpenters. Experienced in all areas of carpentry. Free estimates. 477-3149. 29

☆

BASEMENT REPAIR
New installed, old repaired, brickwork of all kinds. All work guaranteed, References. 467-3103. 2

245 Cement Work

Hicks Concrete
Driveways, sidewalks, garage floors, basement repair. References. 477-9126.

Dick's Concrete — Garages, basement, patios, sidewalks, steps. Guaranteed. Free estimates. Call 798-7358. 9

Concrete work of all kinds, excavations, backhoe & loaded work. Truck hire hauling. 464-8792, 464-5797, 464-3233. 17

245 Cement Work

Driveways, sidewalks, patios. 466-0721. 13

DECORATIVE MASONRY
Reasonable rates on finest quality workmanship, Call 782-8135. 18

Johnson Concrete, sidewalks, steps, patios, driveways, parking lot repair, basements. 488-6429. 18

ALL CONCRETE WORK
25 years experience 435-8506
19

Concrete work, basement repair, small jobs welcome. 435-2749, 477-3581. 19

☆

CONCRETE WORK
All kinds, old repaired, new installed, garage foundations & floors. Estimates, 467-3103. 20

250 Home Services & Repairs

Roof & gutter repair, call the Roof Doctor, free estimates, 467-1397. 25*

ELECTRICIAN
Commercial-Residential. Licensed & Insured. Reasonable. Trenching. 464-4498. 25

INSULATION
Attic-Sidewalls
Thermocon Insulation
464-2148 466-6643
8*

Andersen's Roofing, new or repair. Call eves. or weekends, 464-4600. 26*

CAPITOL HANDYMAN SERVICE
All types repairs & handyman jobs. No matter how unusual the job. Call 488-8314, 799-2051. 29*

Carpet installation by experts. Lowest rates. The Carpet Crew, 489-9904. 2

Carpenter work. Remodeling all kinds. Free estimates. Work guaranteed. Get the best for less. 475-7251. 3

Floors sanded & refinished, 20 yrs. experience. 489-3674. 5

INSULATION
Attic — Sidewalls
Thermocon Insulation
464-2148 466-6643
5*

Remodeling & repair work. Free Estimates. 489-4607. 6

ELECTRICIAN
Licensed & insured. 477-4739
12

Quality carpentering & remodeling & room additions. 489-0086. 14

Insulation Special
4" Blown in attic, $179.00 per 1000 Sq. Ft. 16R-Factor, 466-1852. 27

Roofing, painting, cement work, residential & commercial, free estimates, OK Home Repair, 466-2803. 16

Handyman — Home repairs, small jobs welcome. Estimates, reasonable. 466-2126. 17

☆

GUTTERS CLEANED
Roof & gutter repair.
Call for free estimate.
RENKER ROOFING 477-7061
18

Need something done? I'm Home-Handy. Just call 489-1517. 29

Crushed rock, sand, fill sand, gravel. Corey Yard Graders. 467-1840. 18

Electrical work wanted, bonded master electricians. Free estimates. 489-1402, 489-5139, after 5pm. 19

Plastering, stucco, drywall repair. Free estimates. 488-7755. 19

KAMAR
SEAMLESS GUTTERS
5 prepainted colors, insured.
464-2918 or 467-1047
21

☆

"WATCH YOUR STEP"
Concrete unit steps can be bought direct from manufacturer for home & business. Beginning now through month of April free delivery & installation on mobile homes. Call Pre-Cast Step Company of Lincoln for free estimates, 464-0638. 2

Roof work, competitive estimates, very reliable, references, guaranteed. 464-6532, 464-5672. 23

Chain link fence, quality material & installation, Lincoln phone 784-3671. 23

Carpet/linoleum installation. Insured professional installers. 477-5771 or 489-4540. 23

Carpenter work, remodeling, paneling, ceilings, roofing & general repair. 488-6551, 466-2543. 23

250 Home Services & Repairs

MIDWEST CONCRETE, all types, 10 yrs. experience, Ask Cindy days-489-7127, Nights-464-6759. 23

Roofing, all types, free estimates, fully insured, repairs welcome. 435-5996. 32

Hot tar roofing, tree trimming, hauling, etc. Michaels Construction. After 4, 475-5529. 23

260 Interior Decorating

Call Gene Reeves, 423-2920. The best price on Painting & Papering. 10

Time for a change? Expert papering, painting, interior design. Free estimates. 475-6651. 10

UPHOLSTERING
Samples Reasonable 488-3959
14

Interior painting & papering. Free estimates. Reasonable price. 474-2333 after 5:30. 26

Papering, painting, texturing. Free estimates. Frederick Miller, 489-6224 anytime. 3

265 Painting

Exterior & Interior painting, no job too small, free estimates, experienced. 488-2494. 25*

Will do painting or remodeling. Reasonable prices. For information, 477-3117. 2

Paperhanging, painting, interior, exterior. Experienced. References. Contact Yost, 466-2672, 464-1667. 8

Experienced & insured. Work guaranteed, interior, exterior painting. 432-5985. 1

Painting interior, exterior, free estimates. Call 477-6176. 12

Decor Diversified — The new direction in decorating. Painting, papering, woodwork & drywall. Specialties. 10 years experience & references. 489-2849. 5

Painting & papering, free estimates. Charles Harris. 799-3215. 435-0954. 15

Painting—inside & out. Quality work—quality prices. Free estimates. 466-3721. 28

Experienced neat painters & remodelers. Competitive prices, 475-3196, 477-2693, 475-0445. 16

Exterior House painting free estimates, call Tim 466-3663. 28

Painting — free estimates, experienced, interior, exterior, commercial, residential. 489-7489, 423-0982. 19

270 Lawn Care/Gardening/Dirt

Retaining walls, railroad tie, stone, concrete, complete with grading & sod. 423-4464, 782-8135. 25*

YARD REPAIR
Drainage problems, top soil fill, bank leaky foundations, clean gutters, power raking, seed, sod. Eve. & weekends 488-6918. 8

BLACK DIRT
Top soil & fill dirt, 489-5002
10

Lawnmowers & small engines tuned up & repaired. Free pick up & delivery. Please call anytime. Ben Allen, 489-3701. 16

Mowing, aerating, seeding, fertilizing & garden preparation. Free estimates. Call 464-4431. 27

Power raking, trimming trees & stump removal. 464-7898 evenings. 18

AERATING
Line up your Spring work now. 488-8973. 29

STONE WALLS
Best rates, absolute 5 year guarantee on work. Full landscape service. Call 782-8135.
PARKS STONECRAFT
18

Power raking, power vacuuming, roto-tilling, & hauling. 464-4312. 18

B & D Lawn Service. Power raking, vacuuming & edging. 464-4547. 18

POWER RAKING
Power vacuum, roto tilling, seeding new lawns. 475-0969. 29

ROTO TILLING, sod breaking, establish gardens, & hauling. 466-3351 after 4pm. 18

Roto-tilling, power raking, garden plowing. Hauling w/dump truck. 466-5335. 18

Roto-tilling, small or large jobs. Call 489-4737 after 5:30PM. 27

Black dirt with rotted manure for yard or garden — will deliver. 782-3793. 28

Call Buck for Roto-tilling. 488-6174. 19

270 Lawn Care/Gardening/Dirt

SPRING CLEAN-UP
POWER RAKING
LAWN MAINTENANCE
A-1 LAWN SERVICE 475-1735
4

Mike's Power Raking Service, reasonable rates, prompt service. 466-4263. 19

Power-Or-Hand-Raking
MOWING-ODD-JOBS
Free-Estimates 477-5533
19

Spring clean-up, power raking, fertilizing, hauling. Experienced, dependable. Free estimates. 467-1748.30

Roto-Tilling, 464-1412.
20

Roto-tilling, evenings & weekends, reasonable. 464-3227. 22

Roto tilling & plowing with lawn tractor, 435-3352. 22

POWER RAKING
Power Vacuuming, roto tilling. 464-3423. 22

Free black dirt, you haul. 435-5642, 435-1841. 26

Rototilling, lawn & garden. 435-7890 John, morns 7 to 7:30. Eves. 5:30 to 6 p.m. 2

Roto tilling, reasonable rates. Keep number, further reference. 489-1588.2

Lawnmowing only. Reasonable. 464-4559. 22

Call now for free estimates on spring garden rototilling. 489-5050. 22

NEED HELP
With your lawn & garden this season? Let me give you a hand. Contact Jeff at 435-0948. 26

Roto-tilling, reasonable, free estimates. 477-6373. 12

D.A.D. rototilling anyplace, free estimate, call anytime. 466-1274. 22

Power raking & aerating, very reasonable, free estimates. 466-0356. 23

Mulching straw for sale, 65¢ bale, delivered. 532-2401. 23

Total lawn services, garden tilling, vacation care, free estimates, 432-6185. 23

SCOTTS FERTILIZER
$17/10,000 sq. ft. applied. H & S Lawn Servide "THE TOTAL LAWN CARE SERVICE." 466-6130. 23

Power raking, reasonable, prefer jobs South of "O" St. 423-6239. 23

Roto-tilling. Reasonable rates. Now is the time. 799-2808. 23

Seeding, sodding, grading, retaining walls, dirt, yard cleaning, reasonable. 432-4894. 23

272 Misc. Services

Lawn & tree service, garages, basements cleaned etc. Done by honest hard working family man. Cheapest in town. Free estimates. 467-3819. 1

Odd jobs of any sort, phone 477-1435.8

Driveway broken up, repair or overlay with

322 Garage/Rummage Sales

Due to my moving I will sell the following table & chairs box spring & mattress couch end tables coffee tables 2 matching lamps & large white chair 860 No 23rd Apt 43 27

Basement Sale — 2352 So 27th 9 5 30 Fri Sat no checks please 26

3000 Georgian Court

Great baby items girl's clothing playpen infant seat swingette nice summer maternity clothes (8) oak table & 4 chairs furniture lamps, 2 mattresses mahogany bed frames 2 velvet chairs Much more Sat & Sun 9 5pm 27

325 Sewing & Fabrics

Used Machine Clearance Portable zigzags from $39 50 Straight stitch portables from $19 50 Over 30 to choose from Capitol Sewing 56th & O 16

Elna free arm sewing machine consumer listed at never out of date Reliable Sewing 230 No 10 9

Swing needle sewing machine like new equipped to zig zag & stretch stitch buy it for 7 payments of $5 50 $38 50 cash Phone 432 7342 Reliable Sewing Store A4

Singer INDUSTRIAL machine ideal for upholstery tailoring & all heavy sewing Small balance Can be seen at Reliable Sewing Store 230 No 10 A4

Sewing Machines — used reduced $30 from $79 95 to $49 95 in zig zags all guaranteed for 6 mos Full trade in anytime New machines in various makes including the famous Viking See us for supplies zig zaggers buttonholers tables chairs consoles and kneehole desks for most makes We repair Bring in the head In business over 80 years

GOURLAY BROS PIANO CO
915 O St 432 1636
Sewing Machines & Appliances
28c

328 Home Furnishings

☆

Lincoln's used furniture headquarters We buy and sell daily Mon Fri 9 00 A M to 8 00 P M Sat 9 00 A M to 6 00

UNI AUCTION CENTER
2431 No 48th - 464-9612
28*

Maytag Sales & Service Eagle Implement Co 781 2185 Eagle 28*

☆

BARGAINS AT LIMING 5
2350 O 432 3151
31

KELVINATOR TRUCK LOAD SALE

Portable dishwasher 4 cycles assorted colors reg $269 sale $229 95
18 lb heavy duty washer 1 only white $239 95
6 000 BTU air conditioner $199 95
5 000 BTU air conditioner $189 95
Upright freezer 15 16 frost free deluxe $329 95
Upright freezer 18 19 frost free deluxe $359 95

Reddish Bros.
601 WEST VAN DORN 477 3944

☆

Rent a TV
Black & White Color TV
Furniture & Appliances
ACE TV 2429 O 432 8000
3

Used appliances Refrigerators stoves etc Buy—Sell 4142 Adams 464 3143 8

Electrolux vacuum authorized sales service representative Bailey 4837 Colfax 464 0127 15

☆

CARLOAD SALE

These items were bought before the price increase
1976 Westinghouse self cleaning range in colors 30 $335
Model 330 regular range in colors, while they last $735
Westinghouse RT 173 refrigerator 17 rollers frost free adjustable shelves $359 95
RT 174 Westinghouse refrigerator colors $389 95
Kelvinator 15 7 frost free upright $329 95
Westinghouse upright freezers 18
New shipment of Westinghouse laundry

SEE JACK KENNEDY FOR A DEAL
Reddish Bros.
601 WEST VAN DORN 477 3944

Seamed-To-Slim

Printed Pattern



This stunning dress is Seamed To Slim every inch of you as it slinks down the body Tress on easy cardigan for smart contrast

Printed Pattern 9105 Misses Sizes 8 10 12 14 16 18 Size 12 (bust 34) long version 2⅞ yards 60 inch fabric

Send $1 00 for each pattern Add 35¢ for each pattern for first class airmail handling. Send to

Marian Martin 304
Pattern Dept.
Journal Star
232 West 18th St. New York NY 10011 Print NAME ADDRESS ZIP SIZE and STYLE NUMBER 325

328 Home Furnishings

Nice single low post solid walnut bed & springs $17 50 489 3685 7

BUY & SELL

Furniture tools antiques Special consignment auction anytime Watch for our next sale date
ACTION AUCTION
Roca Nebr Auditorium 423 7384
10

CASH PAID

Want to buy furniture antiques tools 467 1315 477 2196 14

Antique bed with mattress 2 piece sectional rocking chair Weekdays after 5 & weekends 464-6919 26

Bar 8 ft long red naughahyde carpeted foot rail 799 2090 26

Bassinet $15 receiving blankets, a few little boys clothes sizes 1 & 2 also some junior size clothes 475 8791 27

Fur things by Layne" presents decorative natural sheepskin rugs for fireplace colors white black red Order now 423 1989 after 4pm 27

AUCTION

Sat, March 27
12 00 Noon
300 N 34th St, Lincoln
Personal property from the Estate of ELMER N DAVIS as follows

1973 DODGE DART SWINGER 2 dr hardtop air conditioning automatic chestnut brown with white vinyl top 7 800 ACTUAL MILES

Slant front oak desk old oak settee organ stool small walnut cabinet Seth Thomas mantle clock in beautiful oak case 2 fancy needlepoint stools drop leaf walnut dining table collection of fancy canes cane holders Singer sewing machine (treadle) set of Homer Laughlin china

Zenith color TV w/stand Whirlpool window air conditioner 3 pc Water fall bedroom suite Jenny Lind single bed bedding 2 pc living room suite modern 9 drawer chest Hoover vacuum secretary's chair 2 drawer wood card file wicker hamper 21 elec fan vanity bench mirror swag lamps 3 pc dinette set refrigerator picture dishes utensils

MW drill press Power Craft saw sabre saw electric drill electric grinder several tool cabinets MANY VERY GOOD CARPENTER & FINISHING TOOLS wood clamps exercise bicycle many unlisted items

Thomas P Gorham
Attorney for the Estate
FIRST NATIONAL
LINCOLN Executor
Bernard Hart Auctioneer
****

At the same time and place we will sell the personal property of MRS MARCIA P GLENN AS FOLLOWS

Signature table top refrigerator one year old ideal for office or home bar 2 walnut twin beds walnut dresser walnut vanity base walnut night stand nice blue upholstered chair orange swivel rocker Foster Hide A Bed (brown) drop leaf kitchen table and 4 chairs 2 walnut tables table lamps copper teaket tle pictures and other small items

ITEMS IN THIS AUCTION ARE CLEAN AND HAVE HAD GOOD CARE SOME NEAR NEW
Thomas P Gorham Attorney
Bernard Hart, Auctioneer
477 1550 or 464-6550
26

Water softener Sears used $125 best offer 435 5034 after 3PM 30

Fiberglass stall shower 48 x36 $125 761 2911 or 761 2625 Milford 30

Kitchen Aide Superba dishwasher reasonable used very little 475 1711 488 1524 30

Twin size bed complete with mattress & box springs 477-4016 2

Buyer desires 8 12 place sterling tableware 489 3968 after 5 30PM 2

Living room couch chair end tables & coffee table $300 See at 4542 Adams 2 5 26

20 000 BTU window air cond - one season old 467 3990 2

275 gallon fuel oil tank with fuel oil Must sell 483-2359 25

Sofa bed $25 Swivel rocker $15 Kitchen table with 4 chairs $25 489 0237 2

☆

LIMINGS USED SECOND FLOOR

Sofa & chair blue $200
Gate leg tables $110
Mirrors $5-$50
Chests $25 $69 50
Dressers $35-$89 50
Bedroom Sets $135
Refrigerators $50-$300
Chairs $5-$110
White tredle sewing machine $110
Lamps $7 & up
Dinettes $39 50 & up
"LOTS,LOTS,LOTS" MORE
2350 "O" St.
26

☆

PUBLIC NOTICE FURNITURE

We will dispose of the following merchandise at once on a first come basis

12 recliners — disposable price $56

150 2 piece living room suites from $88

69 4 piece bedroom sets from $89

Bean bags man size $14 88

Full size mattress & box spring sets from $69 95

Queen size sets from $89 95

5 ft stereo consoles walnut finish $219

Bring your truck & save big Open to public 11am to 8pm daily 12 to 5pm Sunday Hurry to Freight Sales Company 226 So 9th Lincoln Neb 30

Mar. Furniture —"Sale"— New Furniture At Discount Prices "Thur. Mar. 25" Big 3 Hour Sale 6:00 PM to 9.00 PM

Thur Mar 25 Fri Mar 26
You Haul You Save Money
Pickup at our loading dock
Discount Warehouse 1630 O
25

Appliances — Used gas & electric dryers as low as $19 Matching pair GE electric dryer & washer $139 Used automatic washers as low as $55 Used wringer type as low as $25 2 Orbon deluxe gas ranges new 1 Harvest Gold 1 Bronze, $279 95 & $189 95 See us for new Kelvinator refrigerators & freezers chest type & uprights Speed Queen new automatics dryers & wringer type In business over 80 years

GOURLAY BROS. PIANO CO
915 O St 432 1636
Sewing Machines & Appliances
28c

Refrigerator 17 1 cu ft Good condition 477 4773 27

Dark oak dinette 6 chairs bar upholstered on casters 489 3685 27

Stove refrigerator $30 each Ping pong table 475-0222 423-6980 27

333 Auctions

Bernard Hart Auctioneer
144 N 48th 477 1550
17

335 Lawn & Garden Equipment

Snowblower & mower attachment for 70 series John Deere lawn tractor 70 inch push J D lawnmower 432 7884 2

Decomposed manure will load $15 pickup load 435 1392 28

335 Lawn & Garden Equipment

MERRY-TILLER ROTO-TILLER

IT WORKS THE GARDEN NOT THE GARDENER
—Outstanding—
—Fantastic—
—Truly Different—
—It's World Famous—
Lincoln's newest most complete lawn & garden center
Lancaster Implement, Inc.
786-2645
1 mile West Waverly on Hwy 6
2

—SPRING SALE— WHEEL HORSE Lawn & Garden Tractors SAVE UP TO $675

Lincoln's Newest most complete lawn & garden center
Lancaster Implement, Inc
786-2645
1 mile West Waverly on Hwy 6
2

6 hp roto tiller 3½ hp roto tiller 799-3253 28

Free horse manure fertilizer for gardens & flower beds you load & haul ¼ mile north of North 14 & Superior St Come & get it 30

FREE FORD MOWER

Early Buyers Special
Buy any size Ford lawn tractor now and receive the rotary mower at tachment free of charge

Ford 51 free mower	$595
Ford 120 42 mower	$995
Ford 145 42 mower	$1395
Mustang with new engine	$395
John Deere 112 mower	$995
John Deere 140 mower loader	??
IH 105 mower dozer	$995
Mono Roto Tiller	$145

' $20 holds yours till
Summer with 36 mos to pay'
BELTLINE FORD TRACTOR
641 W South St 402 477-6958
22

John Deere electric riding mower like new $400 364 So 40 2

Kentucky Bluegrass Seed

This is excellent quality seed state tested sold in 50 lb bags only at $30 per bag delivered Bud Cole Emmet Neb 68734 402 336 1898 or call Lincoln 477 8494 allow a week for delivery 3

336 Machinery & Tools

Case 580 Construction King, front loader backhoe & extended boom Inquire Mon thru Fri 8-4 30, 432 4097 432 4034 9

4 wheel drive Hydro-Mack front end loader 1000 16 tires 54 bucket pallet forks 466-3314 26

Axles used mobile home Heavy duty complete units $95 435 8027 30

4 wheel heavy duty flat bed trailer new tires 464 5322 25

Used air compressor Contact Misle Chevrolet Ben Misle 483 2261 Priced to Sell! 24

340 Miscellaneous For Sale

☆

Rent a TV
Black & White Color TV
Furniture & Appliances
ACE TV 2429 O 432 8000
3

Over 20 different METAL DETECTORS in stock Priced from $59 95 All top quality name brands L P Enterprises Box 46 Sprague Ne 68438 794 5730 3

Window & Door Repair

All makes All Aluminum Window Co 1101 No 30 30th & Y 432 1118

Pre-Season Fencing Sale

Limited time sale prices on 42 48 60 & 72 chain link and our new steel rail fence Low prices on wood fencing & privacy screens Free estimates Our 10th year Howard & Russell Contractors 466-7982, 432 0533 8

Bring your window shade roller to Crowl's Kitchens, 137 So 9th 3x6 refills — $1 95 each
8

Hishi & Liquid Silver chokers — $6 00 466-1876 26

1974 350 SL Honda below book Like new Huffy 10 speed boy's bike Utility pickup box 475-6453 29

Lindsay Water Softner $200 or best offer 475-0266 30

RING SALE

Mens & ladies Linde Stars, Opal Pearl Cameo Coral Hematite Jade Birthstones Onyx, Masonic, Scottish Rite Eastern Star, ½ Price Jewels 1319 O 477-6177 27

Mod couch & 2 chairs coppertone stove with double oven & refrig 466-7146 30

Apartment stove glider tandem bicycle Toro mower 435-0076 2618 Sumner 30

23 000 BTU window air-conditioner $225 Lindsey water softener $100 Baby crib $15 799 3593 2

Small air compressor $25 Antique cylinder type dictaphone & transcriber $40 new trailer axle with brake $40 435-3642, 435-1841 26

For sale 10 Aluminum John Boat $80 427 Chevy big port heads & solid Lister cams Call after 5pm 799 3444 27

24 in Schwinn 10-speed, Tether ball & pole 2 clothesline poles, dog run 466-9056 after 3 30pm 2

Challenger Foosball table used 4 months, $300 or best offer 489 2694 call after 5pm 2

TV antenna & pole, $35 475-3084 2

Purple shag carpet purple velvet drapes & bedspread to match $110 466-0721 26

Complete set of nearly new encyclopedia Britannica 423-1723 after 5pm 2

Air conditioner 18 000 BTU 220 good working condition $50 466-6133 28

☆

Pool table, excellent condition, $200 489 9403 3

☆

WOMEN'S DIVISION Chamber of Commerce will sell at 611 No 27 St Sat Mar 27 from 10am to 5pm, & Sun Mar 28 from 12 noon to 5pm Household items, crafts clothing jewelry misc some new—most used 28

Psychedelic music lights, 2 x4 new $165, sacrifice $75 475-2494 3

345 Musical Instruments

ELECTRIC REPAIR

On home organs, combo equipment amps, guitars Experienced expert service man Fast 3 day service
THOMSEN MUSIC
2641 No 48th 464-8375
25

ACCORDIONS — New & Used Titanos Cordovox Rentals, Lessons Repairs Thomsen Pianos & Organs 500 No 66th 467 3696 6

Pianos

Steinway Sohmer
Everett Cable Nelson

Organs

HAMMOND
FREE
LESSONS & MUSIC
ALWAYS GOOD BARGAINS
DIETZE
NEW LOCATION
540 No 48 Lincoln, Ne
11c*

SOUND REINFORCEMENT PA Mixers speakers & accessories ASHLEFORD SOUND 477 5012
12

1975 Fender Precision Bass with case 464-6872 after 4 30pm 26

Margin D28 with case $500 339 7222 Omaha 28

Martin D018 guitar $375 or best offer 432 5883 eves weekends 30

345 Musical Instruments

HOGAN MUSIC CO

Country music's General Store
Randall Aims, dealer
Guitars Amps PA s
Name brands available
Drums & band instruments to order
Student & professional discount
Open 1 8 pm Tues Fri, 10-6 Sat
830 W P 432 9429
18c

Sunburst Les Paul Deluxe Guitar $400 Call 489 7600 29

ORGAN Specials

1 Used Wurlitzer	$299
1 Used Baldwin	$699

' Excellent Condition
HOSPE'S MR MUSIC
1140 O St Gateway
432 4421 467 2308
29

Playper piano & upright piano for sale 489 2705 30

☆

8 Track studio time Call Steve 466 1853 27

dietze has it!!

—guitars—
Fender, Gibon
Univox
—bass—
Rickenbacher Fender
Gibson Univox
—amps—
Marshall Fender
Acoustic Univox
—keyboards—
Fender Rhodes
& Univox Pianos
Moog & Univox
Synthesizers
—drums—
Rogers Ludwig
Slingerland
Zildjian & Paiste
Cymbals
Good stock of Used Equipment!
1208 "O" 432-6644
25c

Fender Twin — $300 Call 464 4733 before noon or after 5 p m 30

73 Fender Rhoades suitcase electric piano like brand new 643 4983 2

Like new 74 Telecaster Deluxe guitar 488 5901 2

4 piece Ludwig drum set silver sparkle no cymbals $160 488 5971 2

Pianos — 5 used spinets $495 to $795 Uprights $195 to $495 Over 40 new spinets consoles & studios Rentals no time limit no obligation to buy in business over 80 years
GOURLAY BROS. PIANO CO
915 O St 432 1636
Sewing Machines & Appliances
28c

Rogers 5 piece drum set with Paiste cymbals 475-8369 3

350 Nurseries

Landscape design service Wide selection of guaranteed plant material LINCOLN LANDSCAPING INC 488 7131 28*

Follow the crowd to H & V African Violets 4341 So 46th open daily 10am to 9pm 4

355 Pets & Supplies

SUDS 'N SCISSORS

Professional Stylists
333 No Cotner 466 7517

Kuvasz — AKC — Pure white — natural guardians — You'll like them 464 4763 6

Board your pet where veterinarian is constantly supervising 464 1382 5

AKC Cocker puppies $50 Also AKC Pekingese puppies $55 946-4371 Dorchester 7

HELENS GROOMING

488 5782 4015 N St
8

TERRY OF CALIFORNIA
Dog Grooming Pickup & Delivery if necessary 477 1623 14

AKC registered Old English sheep dogs, show quality Call 423-6630 after 5 30pm 26

For sale — AKC registered 2 yr old female St Bernard $200 464 2356 26

Labrador puppies great pets good hunters 240 Terrace Road 464 5596 27

Beautiful AKC German Shepherd puppies excellent quality 466-1071 796-2182 17

Only 2 female Apricot Toy Poodle puppies left 464 4760 466 1249 25

1 yr old male Black Lab all shots no papers trained must have good home Make offer 475-7237 after 5pm or 789 2490 anytime 29

German Shepherd puppies $15 After 4 673 3648 Pickrell 26

AKC registered Samoyed, female 15 months old good with children 432 4123 29

Gloria's Poodle Parlor

3921 No 14th 432 7708
19

AKC Female Golden Retriever 2 years gentle partially trained 432 1152 30

Small spayed Dalmatian loves children Part Beagle neutered male friendly & loveable 9 mos old 488 4690 30

AKC 5 month old male Springer Spaniel 477 1191 30

Free to good home 7 mo old part poodle male good with children 475-2258 30

German Shorthair male 4 yr old good with kids, will retrieve, hunts medium range $100 799 3496 30

AALETA S GROOMING PARLOR
2630 H 475-3084
19

3 9 week old female Peek A Poo puppies 489 5738 27

55 gal aquarium & stand 475 3272 30

7—9 mo male Black Labs all shots & tags excellent hunting background 489-7393 weekends or after 6pm weekdays 30

Found — Springer Spaniel male ½ starved bad back leg Free for price of ad 488-3729 28

Siamese kittens for sale Sealpoint & Lilac point large selection 489 3143 2

Free 6 wk old puppies 466-7158 26

Schnauzer & Terrier grooming property done Miniature Schnauzer at Stud 466-0806 22

Registered German Shorthair 10 mos 466-6209 2

AKC Great Danes, 3 Harlequin males 466-1079 2

Lovable 1 year old mixed St Bernard & German Shepherd free to good farm home Excellent watch dog 488 7528 2

6 weeks old 1 male 1 female apricot poodles 475-3084 2

29 gal high complete aquarium set up After 4pm 475-8318 2

Trained AKC Golden Retriever 1 year old 642 5400 2

☆

Red male Doberman registered call 489 5027 after 5pm 2

AKC Old English Sheep dog 7 months old $100 423 2861 3

Wanted — rabbit does of breeding age 475 3017 after 5 28

AKC Samoyed puppies champion bloodlines dam's mother breeding bitch of year in '68 complete health program 488-2836 27

Free puppies small house dogs 432 7334 28

Dog free to good home where can run 781 2820 27

Dogs kennel 10ftx20ft will hold anything brand new 466 2371 3

365 Store & Business Equipment

Adding machines Typewriters for rent sale Bloom's 223 No 12th 432 5768 27*

Bulroughs L 2 000 for sale or price Call 488 2367 or 488 7534 29

Printing press 29 Chief off set good condition 781 2611 or 781 2825 Milford 3

365 Store & Business Equipment

Guaranteed reconditioned National Cash Registers sales service rentals paper rolls Lincoln Cash Register 477 2595 10th & Garfield 28*

AB Dick 7408 collator 310 offset duplicator 111 offset plate maker will help to finance 488 8905 488 9552 3

367 TV/Radio/Stereo/ & Service

TV City — 3610 No 48 — Used color TV headquarters largest selections Also black & white portables Open daily 12 9pm closed Saturday & Sunday 2

☆

Rent a TV
Black & White Color TV
Furniture & Appliances
ACE TV 2429 O 432 8000
3

☆

CB service 432 5838 300 Dawes Circle 8

BSR McDonald 710 turntable one year old $100 464 8234 Ask for Tom McDonald 28

Console color T V for sale 475 9480 after 6pm weekdays all day weekends 18

Black & white console for sale $45 466 1039 29

Cobra Teaberry Surveyor & American Electronics CB radios 489 5407 18

Teac stereo cassette deck with Dolby Advent 2 loudspeakers excellent condition 464 7811 30

For Sale — 1 Ham receiver & 1 4 band shortwave receiver $25 ea 467 1981 after 7 p m 28

Harmann Kardon 930 Receiver 90 watts RMS good as new $279 Electrophonic 400 IPS receiver tape player full quad demonstrator $209 95 Capitol Sewing 56th & O 488 9013 28

ADMIRAL COLOR TV brand new but left in layaway $3 65 a week Can be seen at Reliable Sewing Store 230 No 10 A4

375 Wanted to Buy

We buy old gold silver diamonds & watches Jewels 1319 ½ O

Wanted — junk cars & trucks top dollar we tow 477 1155 28*

Cash paid for junk cars we tow Also light hauling 467 1990 16

Cash for color tv s not over 8 years old working or not also stereos & black & white portables 464 0546 11

Wanted to buy — Clothing accessories any dry goods 1940 s & before 432 7462 475 4123 12

CASH PAID

Want to buy furniture antiques tools 467 1315 477 2196 14

Old Dolls in any condition Also parts Old jewelry & dishes 488 8406 28

4 or 6 Queen Anne diningroom chairs 435 0686 29

LIMINGS

We buy furniture & appliances Call 432 3151 30



Agricultural

405 Announcements & Auctions

FICKE & FICKE AUCTIONEERS
A reputable & recognized
Auction firm since 1924 435 6433
17

Outstate Nebraskans!

Sell your livestock seeds & supplies or machinery or announce your auction with Journal Star Want Ads by dialing

800-742-7385
Toll Free!

420 Farm Equipment/ Machinery

HEESTON FARM EQUIPMENT
Sales Parts Service
Spiker Distributing Co
2940 Cornhusker Hwy 466 2307
31

Ford or Ferguson loader $150 652 3794 North Bend 26

Must sell 67 John Deere 110 lawn & garden tractor 8 hp new engine chains snow blower dozer blade mower dump cart excellent condition Make offer 477 5623 27

New penta treated posts 3 x 10 x 4 dia barb wire & other fence supplies 483 2279 27

Wanted to buy—Farmall 560 D Phone 488-2806 late eve 27

Super M IHC tractor good condition 14 ft BW JD tandem 20 in blades 1 hp twin cylinder 30 gal upright compressor 786-5945 Waverly 27

Hesston Hay Equipment
BECKLER S IMPLEMENT
Seward, Neb 643 3674
16

IHC H Farmall w/front end loader & blade $1095 10 ft tandem disc 3 pt $495 See at Havelock Standard 70th & Havelock 18

IH No 540 4 bottom plow steerable mounted JD 12 self propelled swather No 215A 787 3407 29

2 Near new 15 20 culverts with wing flares 1730 So 6th 432 8614 489-4445 30

AUCTION

Trucks & Tractor BUILDING Equipment & Materials

SATURDAY MARCH 27TH AT 10 A M LOCATION Is 2205 WEST VAN DORN STREET LINCOLN
Lunch Served

TRACTOR Is A 1964 Case # 430 Utility W/3 Point Hitch In Excellent Condition

TRUCKS INCLUDE 1974 Chevrolet Custom Deluxe 10 Pickup 1973 Ford F102Y Pickup 1971 Ford F103G Pickup 1971 Ford F103H Pickup 1971 Ford F235Y Pickup 1968 Ford F100Y Pickup 1964 Ford F600A 1½ Flatbed Dump 1963 Ford F600 5 Yard Dump W Steel Box and ONLY 36 000 Miles 1960 Ford Pickup Good Camper Shell 1969 Lemans For Salvage

BUILDING EQUIPMENT INCLUDES Tandem Wheel Machinery Trailer W 18 Bed BMB 5 Rotary Mower W 3 Point Hitch Excellent Condition Massey Harris 7' Semi Mount Mower Jaeger Hoist W 60 Tower For Building Materials Muller Mortor Mixer W Gas Engine W nco 3000 Watt Power Generator 12) Jaeger 100 Pound Air Compressor (3) 200 000 BTU Propane Heaters (3) Kerosene Salamanders Hobart Welder On Chassis 50 Ton Portable Hydraulic Jack #21 Power Concrete Trowels Masonary Power Saw On Frame Delta 12 Radial Arm Saw Craftsman Drill Press Non Portable 11 x24 Construction Shack Brick Layers Scaffold Jacks 2 Water Pump W Engine Dempster Working Head Pump Squirrel Cage Fans Skill Saws and Assorted Tools

BUILDING MATERIALS INCLUDE (100) Good Bridge Plank Aluminum Doors and Frames Dwyer Kitchen Many Good Oak and Birch Doors Good Selection of Ladders Nuts Bolts Nails and Hardware Re-Bar Steel Fence Posts Heavy Duty Electric Cables Steel Cable and Rope Assorted Lumber and Gutter Materials Steel I Beams Angle Iron Wooden Shelving AND MUCH MORE

TERMS CASH OR CHECK DAY OF SALE All Sales To The HIGHEST BIDDERS Without Reservation

WALTER J BROER CONSTRUCTION COMPANY
Owner
FICKE & FICKE The Auctioneers
600 Anderson Building
Lincoln 435-6433
405

420 Farm Equipment/ Machinery

John Deere 45 loader 1959 Chevy 2 ton truck 780 5723 29

15 ft anhydrous machine 9 knives with gauge wheels 781 2056 30

5000 gal storage tank good condition call after 6pm 642 5526 or 443 4907 27

Wanted — good used loader with hydraulic buckets Oliver 1650 or John Deere 620 mountings 488 8196 evenings 30

Free Fiance

On Sperry New Holland manure spreaders grinder mixers & tub grinders to September 1 1976 See them now at
Reddish Bros. Inc.
601 WEST VAN DORN 477 3944
2

435 Feed/Seed/Supplies

Order now — Stout O'a & Trio seed oats Custer Barley Certified Woodruff Corsoy Amsoy 71 Wells & Williams soybeans Miller Seed Co 1540 Cornhusker Hwy Lincoln Neb 6

2—4 D Butyl Ester $7 77 ga L V $8 37 gal Baler twine 9 000 ft 325 lb tensile strength name brands $11 50 per bale Check with us for your chemical needs Ted DeHass & Sons Denton 797 2525 21

Alfalfa hay w re tied $1 75 bale 488 6756 23

For sale — registered Otte & Stout seed oats & certified Faycee & Stout Blum Bros McCool Junction 724 2457 27

Prairie hay $1 50 bale or $60 ton Garland area 535 2591 26

Prairie hay $1 bale Barn to tear down Denton 797 2575 29

Pasture needed for 100 head of cows can divide Also for 40 head yearlings 488 1110 30

Alfalfa seed 94 ± total germ $45 per 60 lb bu Bob Fey Palmyra 780 5816 27

Alfalfa brome & prairie hay inside Call 791 5561 Firth 30

ranger alfalfa seed state tested 81% germination $60 per 100 weight 786 2201 789 2716 22

Prairie hay for sale 489 9977 2

Neal Seed oats $2 50 a bushel Alvan May 488 6756 2

Seed cleaning seed oats & certified soybeans Lumir & David Brhel 797 5205 795 3249 3

A lalfa hay $1 50 bale Large heavy bales in barn Davey 785 2126 3

450 Livestock

BREEDING BULLS
Hereford Angus & Shorthorns 2 3 & 4 yr olds Semen and blood tested Call Amick 402 845 2343 Doniphan Ne 29*

Horse shoeing & trimming Tom Eicher 466 1173 30

2 registered Angus bulls 3 year old & yearling Good blood lines 435 8911 12

Wanted to buy good used western saddles Call after 2pm 488 3049 5

Yorkshire boars gilts accredited SPF herd Coupe DeVille Malcolm 796 2144 8

For Sale Purebred Yorkshire boars open gilts 8 months Nebraska SPF herd Ed Svajgr Diller 402 793 5503 28

Your child can be in the ribbons this summer with either of these professionally trained show Appaloosa geldings Both are gentle proven winners We'll start you on a practice schedule Phone 488 4532 for appointment only 29

Yorkshire boars open gilts Purebred SPF herd since 1962 Norman Bulling Ceresco (402) 785-2121 18

Purebred Duroc boar excellent breeder 787 3407 29

Year old Laying hens 791 5599 29

Polled Charolais bulls Alfalfa seed feed oats new aluminum storm doors Richard Janak 781 2432 30

12 Black Angus cows to freshen soon no Sunday calls 791 5743 30

Registered Duroc gilts open Maahs Bros 464-4441 786 3049 30

Buckskin mare with excellent disposition good pleasure & trail type horse 489 2939 30

Hay cow & heifer freshening soon Clarence Krueger Martell 794 5230 30

Registered Chester White boar guaranteed breeder 488-8196 30

Good 4 year old registered Angus bull 785 2641 30

Wiesekamp yearling filly brood mare in foal 432-6855 435-1172 30

BRED HEIFERS

1 43 big fancy Hereford heifers weighing 850 lbs to 900 lbs
2 34 Angus heifers bred to Ankony Angus bulls all are official calfhood vaccinated & pregnancy checked
Carl Amick 402 845 2343 Doniphan Neb 26

For sale — Almost new Tex Tan stock saddle 15 seat 488 4967 3

BRANDING IRONS

Prevent loss with an easy to use durable electric branding iron avialable at Barth Drug & Hardware Also a complete line of animal identification supplies

BARTH
Drug & Hardware
145 So. 9th 432-1412
31



Recreational

501 Bicycles

CLOSE OUT

23% off on all 10-speed bikes & parts & accessories
JERRYCO MOTORS
2100 N St 432 3364
8

2 used boy s bicycles 3 speed 20 & 5-speed Schwinn 464-8191 30

H&L & G&L bicycle shop 2136 Potter St 10am to 9pm 475-2045 22

All sizes girls & boys bicycles, very reasonable 477 3186 28

505 Boats & Marine Equipment

Hydroplane 2 10 hp motors complete & exciting $300 or best offer 466-9486 20

Clean 18 ft Mark Twain 160 hp Merc Cruiser ID 477-8182 27

16 ½ 1974 Open Bow Starcraft 80hp Merc fully equipped 432-4524 28

☆

1974 Glastron 16 ft 3 in bass boat 50hp Johnson outboard hard-y used Shorlander trailer cover locater Extras 732 O 432 2050 29

ALL RISK BOAT INSURANCE
$1 89 per $100 value Earn claim free discounts to $1 42 Liability & medical including 10 s $5 Rates increase Apr 76 Gene Schaffer Insurance 435 3518 435-6837 16

18 ft Prowler sport-canoe red speeds & very clean $2 550 488 7894 evenings 29

SURPLUS CENTER SAYS IT S TRADE IN TIME
WE WILL GIVE YOU TOP DOLLAR ON YOUR OLD BOAT OR OUTB T
LOOK AT THESE VALUES

L s	?ft?m	Sale
$ 19	? ? 1 man	$49
$ 4?	10 ft ton boat	$1 ?
$33?	14 ? alum V	$249
$35?	17 ft canoe	$257
$76?	16 ft Jumbo flat	$579
$79?	17 ft Shark sa boat	$549
$ 479	16 ft Bass boat	$499
$ 695	wide thru ? ht	$ 795

Just to name a few We have over 150 aluminum & fiberglass boats canoes & sailboats in stock All at bargain prices Also a large inventory of new & used outboard motors & trailers Remember we service what we sell
?000 West O
Call Steve or Rick 475 9749
26

510 Camping Equipment

APACHE FOLD DOWN TRAILERS
Layton Travel Trailers
Midas & Pawnee Mini Homes
Lee Toppers Used Trailers
Apache Camper Center
4900 Old Cheney Rd 423 3218
30

WEIGH IN Time at Leach
If you are 20 yrs or older get $1 in parts or accessories for each pound you outweigh Leach s 350 lb salesman or underweight Leach s 98 lb serviceman Weigh in at Leach Limited time
Also weigh Leach s RV s against all others in quality & price
LEACH CAMPER SALES
2727 Cornhusker Hwy 466 7389
19

Lincrest camper shell for Datsun pickup $175 423 4864 2

☆

Camper shell — nearly new fits 73 76 ElCamino Double walls seals on top White fiberglass 466 1317 28

For sle Homemade pickup camper Paneled & insulated $125 489 0975 3

Camper shell insulated good condition 466 4150 28

520 Sporting Equipment

GUNS AMMO & STUFF
Discounts 781 2058 eves Components 4

Cue sticks repaired and sales Snooker Bowl 48th & Dudley 5*

Foosball table black marble finish excellent condition Coin operated 464 7531 30

GUN SHOW

Buyers from 6 states will be at Columbus Nebr show April 3 & 4 Free appraisals if you bring your guns with you 564 2721 30

Colt Missouri Commemorative 22 & 45 Eves 488 5807 30

For Sale — Browning 16 ga shotgun 466 2144 after 6 30 p m 28

Lincoln Bass Club Sportsmans Garage Sale Fri Mar 26 5pm 9pm Sat Mar 27 9am 6pm 3765 B St Fishing Camping Hunting Supplies Locators Tackle Lures Complete Bass Boat 26

Winchester 101 12 Gauge o u field grade $325 Charles Daly 12 gauge o u trap grade $300 Phone 489 8286 after 5 p m 2

520 Sporting Equipment

Want to sell full set of PGA golf clubs Best offer Call 477 3018 after 5 30pm 28

Remington bolt action 22 250 with sling new condition $110 466 6197 3

Smith & Wesson nickel plated 357 mag noise eliminators 1 mo old $150 477 8166 after 5pm 28

Ruger M 77 2506 with redfield 6x18 scope $275 Ruger M 77 222 50 with redfield 2x¾ scope $200 Call before 6pm 489 5156 ask for John 28

525 Recreational Vehicles

New & used TRAVCO motor homes family wagons Severe RV Syracuse NE 269 2870 269 2795 31

Motor Home for rent 489 1672 8

WINNEBAGO Sales & Service

ONE HOUR AWAY
Take I 80 east to 370 exit east to 73 75 north continue 3 miles turn west at Chandler Rd to
BELLEVUE
Trailer Sales 734 0233
SEE THE NEW 76 MODELS
9

1966 Ford excellent tires with 1974 Ozark 8 ft camper like new $1695 471 1505 423 4385 26

For rent Champion motor home 475 1880 489 4892 17

1974 Chevy camper van factory equipped priced to sell 477 5898 29

☆

Travel Mart

Full Floor Plan
Of Forester RV
Many Homes,
5th Wheels
Trailers—Factory Fresh

Some 73 models Used trailers on hand We trade See at 4545 No 56 North of Bingorama across from Colonial Inn 18

26 ft motor home sleeps 8 with rear bedroom moving air shower stall private storage Must see to appreciate $8900 423 7001 30

62 Van Camper stock $500 or best offer 477 1632 30

1973 15 ft Lark with 3 way refrigerator $1650 467 165 after 5pm 2

For sale 22 ft XL Travel trailer self contained air conditioned heater other extras Good condition Crete 826 4039 before 4pm Possible 30

1973 Bethany fold down camper stove furnace sink sleeps 6 A condition make an offer York 362 8871 2

8 ft Stagecoach camper ice box & stove 477 2655 3

1965 Scamper pop top camper sleeps 4 stove icebox & sink New tires 475 1217 3

5th Wheel 27 ft 1975 model 197 Chevy camper special both excellent 466 5079 3

23 HP All Terrain vehicle with trailer best offer this weekend 464 2775 30

605 Administrative & Professional

Want to sell or trade Mobile Home Business Will train Call 435 3910 2

☆

ACCOUNTANT

Need cost experience & general account ng background Growth pfo Management Pay commensurate with experience & ability Mid Nebraska Location Send Resume to Lincoln Journal & Star Box 073 31

Personnel specialist College degree or 2 years business administration area of responsibility to keep personnel records be in charge of property and physical operation of agency office For more information contact The Central Nebraska Community Action Program Box 509 Loup City Nebraska or 308 745 0780 27

Instructor nurse refresher class

Nurse to do classroom teaching & clinical supervision of nurses preparing to return to work BSN or MS preferred Minimum 2 yr recent work experience & or teaching experience Part time position Anequal opportunity employer Southeast Community College Lincoln Campus 2 20 Sc 56 Sc 16 20h 474 3611 Ext 53 28

610 Agricultural

Help Wanted Swine herdsmen to work in confinement operation Housing available prefer experience or education in swine or animal science Would be helpful Contact Terry Swine Atkinson Nebr 687 3 402 925 5410 27*

615 Clubs/

322 Garage/Rummage Sales

Due to my moving I will sell the following: table & chairs, box spring & mattress, couch, end tables, coffee tables, 2 matching lamps, & large white chair. 860 No. 23rd. Apt. 43. 27

Basement Sale — 2352 So. 27th, 9-5: 30. Fri.-Sat. no checks please. 26

3000 Georgian Court
Great baby items, girl's clothing, playpen, infant seat, swingette, nice summer maternity clothes, (8) oak table & 4 chairs, furniture, lamps, 2 mattresses, mahogany bed frames, 2 velvet chairs. Much more. Sat. & Sun. 9-5pm. 27

325 Sewing & Fabrics

Used Machine Clearance. Portable zigzags from $39.50. Straight stitch portables from $19.50. Over 30 to choose from. Capitol Sewing, 56th & "O". 16

Elna free arm sewing machine, consumer listed #1, never out of date. Reliable Sewing, 230 No. 10. 9

Swing needle sewing machine, like new, equipped to zig zag & stretch stitch, buy it for 7 payments of $5.50. $38.50 cash. Phone 432-7342. Reliable Sewing Store. A4

Singer INDUSTRIAL machine, ideal for upholstery, tailoring & all heavy sewing. Small balance. Can be seen at Reliable Sewing Store, 230 No. 10. A4

Sewing Machines — used reduced $30 from $79.95 to $49.95 in zig zags, all guaranteed for 6 mos. Full trade-in anytime. New machines in various makes including the famous Viking. See us for supplies, zig zaggers, buttonholers, tables, chairs, consoles and kneehole desks for most makes. We repair. Bring in the head. In business over 80 years.
GOURLAY BROS. PIANO CO.
915 "O" St. 432-1636
Sewing Machines & Appliances
28c

328 Home Furnishings

☆
Lincoln's used furniture headquarters. We buy and sell daily. Mon.-Fri. 9:00 A.M. to 8:00 P.M., Sat. 9:00 A.M. to 6:00.
UNI AUCTION CENTER
2431 No. 48th - 464-9612
28*

Maytag Sales & Service. Eagle Implement Co., 781-2185, Eagle. 28*

☆
BARGAINS AT LIMING'S
2350 "O" 432-3151
31

KELVINATOR TRUCK LOAD SALE
Portable dishwasher, 4 cycles, assorted colors, reg. $269, sale $229.95
18 lb. heavy duty washer, 1 only, white, $239.95
6,000 BTU air conditioner, $199.95
5,000 BTU air conditioner, $189.95
Upright freezer, 15-16', frost free, deluxe, $329.95
Upright freezer, 18-19', frost free, deluxe, $359.95
Reddish Bros.
601 WEST VAN DORN 477-3944

☆
Rent a TV
Black & White Color TV
Furniture & Appliances
ACE TV 2429 "O" 432-8000
3

Used appliances. Refrigerators, stoves, etc. Buy—Sell. 4142 Adams, 464-3143. 8

Electrolux vacuum, authorized sales-service representative. Bailey, 4837 Coltax, 464-0127. 15

☆
CARLOAD SALE
These items were bought before the price increase.
1976 Westinghouse self-cleaning range in colors, 30" $335
Model 330 regular range, in colors, while they last $235
Westinghouse RT 173 refrigerator, 17', rollers, frost-free, adjustable shelves $359.95
RT 174 Westinghouse refrigerator, colors $389.95
Kelvinator, 15'7", frost-free, upright $329.95
Westinghouse upright freezers, 18' New shipment of Westinghouse laundry.
SEE JACK KENNEDY FOR A DEAL
Reddish Bros.
601 WEST VAN DORN 477-3944

Seamed-To-Slim

Printed Pattern



by Marian Martin

This stunning dress is Seamed-To-Slim every inch of you as it slinks down the body. Toss on easy cardigan for smart contrast.

Printed Pattern 9105: Misses' Sizes 8, 10, 12, 14, 16, 18. Size 12 (bust 34) long version 2⅜ yards 60-inch fabric.

Send $1.00 for each pattern. Add 35¢ for each pattern for first-class airmail, handling. **Send to:**

Marian Martin **304**
Pattern Dept.
Journal Star
232 West 18th St., New York, NY 10011. Print NAME, ADDRESS, ZIP, SIZE and STYLE NUMBER. 325

328 Home Furnishings

Nice single, low post solid walnut bed & springs. $17.50. 489-3685. 7

BUY & SELL
Furniture, tools, antiques. Special consignment auction anytime. Watch for our next sale date.
ACTION AUCTION
Roca, Nebr. Auditorium 423-7384
10

CASH PAID
Want to buy furniture, antiques, tools. 467-1315, 477-2196. 14

Antique bed with mattress, 2 piece sectional, rocking chair. Weekdays after 5 & weekends, 464-6919. 26

Bar, 8 ft. long, red naughahyde, carpeted foot rail. 799-2090. 26

Bassinet $15, receiving blankets, a few little boys clothes, sizes 1 & 2, also some junior size clothes. 475-8791. 27

"Fur things by Layne" presents decorative natural sheepskin rugs for fireplace, colors white, black, red. Order now. 423-1989 after 4pm. 27

AUCTION
Sat., March 27
12:00 Noon
300 N. 34th St., Lincoln
Personal property from the Estate of ELMER N. DAVIS, as follows:

1973 DODGE DART SWINGER 2 dr. hardtop, air conditioning, automatic, chestnut brown with white vinyl top, 7,800 ACTUAL MILES.

Slant front oak desk; old oak settee; organ stool; small walnut cabinet; Seth Thomas mantle clock in beautiful oak case; 2 fancy needlepoint stools; drop-leaf walnut dining table; collection of fancy canes; cane holders; Singer sewing machine (treadle); set of Homer Laughlin china.

Zenith color TV w/stand; Whirlpool window air conditioner; 3 pc. Waterfall bedroom suite; Jenny Lind single bed; bedding; 2 pc. living room suite; modern 9 drawer chest; Hoover vacuum; secretary's chair; 2 drawer wood card file; wicker hamper; 21" elec. fan; vanity bench; mirror; swag lamps; 3 pc. dinette set; refrigerator; picture; dishes; utensils.

MW drill press; Power Craft saw; sabre saw; electric drill; electric grinder; several tool cabinets; MANY VERY GOOD CARPENTER & FINISHING TOOLS; wood clamps; exercise bicycle; many unlisted items.

Thomas P. Gorham,
Attorney for the Estate
FIRST NATIONAL
LINCOLN, Executor
Bernard Hart, Auctioneer
****
At the same time and place we will sell the personal property of MRS. MARCIA P. GLENN, AS FOLLOWS:

Signature table top refrigerator, one year old, ideal for office or home bar; 2 walnut twin beds; walnut dresser; walnut vanity base; walnut night stand; nice blue upholstered chair; orange swivel rocker; Foster Hide-A-Bed (brown); drop-leaf kitchen table and 4 chairs; 2 walnut tables; table lamps; copper teakettle; pictures and other small items.

ITEMS IN THIS AUCTION ARE CLEAN AND HAVE HAD GOOD CARE, SOME NEAR NEW.
Thomas P. Gorham, Attorney
Bernard Hart, Auctioneer
477-1550 or 464-6550
26

Water softener, Sears, used, $125/best offer. 435-5034 after 3PM. 30

Fiberglass stall shower, 48"x36", $125. 761-2911 or 761-2625, Milford. 30

Kitchen Aide Superba dishwasher, reasonable, used very little. 475-1711, 488-1524. 30

Twin size bed, complete with mattress & box springs. 477-4016. 2

Buyer desires 8-12 place sterling tableware. 489-3968 after 5:30PM. 2

Living room couch, chair, end tables & coffee table. $300. See at 4542 Adams, 2-5. 26

20,000 BTU window air cond. - one season old. 467-3990. 2

275 gallon fuel oil tank with fuel oil. Must sell 483-2359. 25

Sofa bed, $25. Swivel rocker, $15. Kitchen table with 4 chairs, $25. 489-0237. 2

☆
LIMINGS USED
SECOND FLOOR
Sofa & chair, blue, $200
Gate leg tables, $110
Mirrors, $5-$50
Chests $25-$69.50
Dressers $35-$89.50
Bedroom Sets $135
Refrigerators $50-$300
Chairs $5-$110
White tredle sewing machine $110
Lamps $2 & up
Dinettes $39.50 & up
"LOTS,LOTS,LOTS" MORE
2350 "O" St.
26

☆
PUBLIC NOTICE FURNITURE
We will dispose of the following merchandise at once on a first come basis.

12 recliners — disposable price $56.

150 2-piece living room suites from $88.

69 4-piece bedroom sets from $89.

Bean bags, man size $14.88.

Full size mattress & box spring sets from $69.95.

Queen size sets from $89.95

5 ft. stereo consoles, walnut finish $219.

Bring your truck & save big. Open to public 11am to 8pm daily. 12 to 5pm Sunday. Hurry to Freight Sales Company, 226 So. 9th, Lincoln, Neb. 30

Mar. Furniture
—"Sale"—
New Furniture
At Discount Prices
"Thur. Mar. 25"
Big 3 Hour Sale
6:00 PM to 9:00 PM
Thur. Mar. 25 Fri. Mar. 26
You Haul-You Save Money
Pickup at our loading dock
Discount Warehouse 1630 O
25

Appliances — Used gas & electric dryers as low as $19. Matching pair GE electric dryer & washer $139. Used automatic washers as low as $55. Used wringer type as low as $25. 2 Orbon delux gas ranges new, 1 Harvest Gold, 1 Bronze, $279.95 & $199.95. See us for new Kelvinator refrigerators & freezers, chest type & uprights. Speed Queen new automatics, dryers & wringer type. In business over 80 years.
GOURLAY BROS. PIANO CO.
915 "O" St. 432-1636
Sewing Machines & Appliances
28c

Refrigerator, 17.1 cu. ft. Good condition. 477-9773. 27

Dark oak dientte 6 chairs, bar upholstered on casters. 489-3685. 27

Stove, refrigerator, $30 each. Ping pong table. 475-0222. 423-8900. 27

333 Auctions

Bernard Hart, Auctioneer
144 N. 44th—477-1550
17

335 Lawn & Garden Equipment

Snowblower & mower attachment for 70 series John Deere lawn tractor, 20 inch push J.D. lawnmower. 432-7884. 2

Decomposed manure, will load, $15 pickup load. 435-1392. 28

335 Lawn & Garden Equipment

MERRY-TILLER ROTO-TILLER
IT WORKS THE GARDEN NOT THE GARDENER
—Outstanding—
—Fantastic—
—Truly Different—
—It's World Famous—
Lincoln's newest most complete lawn & garden center.
Lancaster Implement, Inc.
786-2645
1 mile West Waverly on Hwy 6
2

—SPRING SALE—
WHEEL HORSE
Lawn & Garden Tractors
SAVE UP TO $675
Lincoln's Newest most complete lawn & garden center.
Lancaster Implement, Inc.
786-2645
1 mile West Waverly on Hwy 6
2

6 hp roto-tiller. 3½ hp roto-tiller. 799-3253. 28

Free horse manure fertilizer for gardens & flower beds, you load & haul, ¼ mile north of North 14 & Superior St. Come & get it. 30

FREE FORD MOWER
Early Buyers Special
Buy any size Ford lawn tractor now and receive the rotary mower attachment free of charge.
Ford 51, free mower $595
Ford 120, 42" mower $995
Ford 145, 42" mower $1395
Mustang with new engine $395
John Deere 112, mower $995
John Deere 140, mower, loader ??
IH 105, mower, dozer $995
Mono Roto-Tiller $145
"$20 holds yours till Summer with 36 mos. to pay"
BELTLINE FORD TRACTOR
641 W. South St. 402-477-6958
22

John Deere electric riding mower, like new. $400. 364 So. 40. 2

Kentucky Bluegrass Seed
This is excellent quality seed, state tested, sold in 50 lb. bags only at $30 per bag delivered. Bud Cole, Emmet, Neb. 68734. 402-336-1898 or call Lincoln, 477-8494, allow a week for delivery. 3

336 Machinery & Tools

Case 580 Construction King, front loader, backhoe & extended boom. Inquire Mon. thru Fri., 8-4:30, 432-4097, 432-4034. 9

4-wheel drive Hydro-Mack, front end loader, 1000-16 tires, 54" bucket, pallet forks. 466-3314. 26

Axles, used mobile home. Heavy duty complete units. $95. 435-8027. 30

4 wheel heavy duty flat bed trailer, new tires. 464-5322. 25

Used air compressor. Contact Misle Chevrolet, Ben Misle, 483-2261. Priced to Sell! 24

340 Miscellaneous For Sale

☆
Rent a TV
Black & White Color TV
Furniture & Appliances
ACE TV 2429 "O" 432-8000
3

Over 20 different METAL DETECTORS in stock. Priced from $59.95. All top quality name brands. L. P. Enterprises, Box 46, Sprague, Ne., 68438, 794-5730. 3

Window & Door Repair
All makes. All Aluminum Window Co., 1101 No. 30, 30th & Y. 432-1118.

Pre-Season Fencing Sale
Limited time sale prices on 42", 48", 60" & 72" chain link and our new steel rail fence. Low prices on wood fencing & privacy screens. Free estimates. Our 10th year. Howard & Russell Contractors, 466-7982, 432-0533. 8

Bring your window shade roller to Crowl's Kitchens, 137 So. 9th 3x6 refills — $1.95 each
8

Hishi & Liquid Silver chokers — $6.00. 466-1876. 26

1974 350 SL Honda, below book. Like new Huffy 10 speed boy's bike. Utility pickup box. 475-6453. 29

Lindsay Water Softner, $200 or best offer. 475-0266. 30

RING SALE
Mens & ladies. Linde Stars, Opal, Pearl, Cameo, Coral, Hematite, Jade, Birthstones, Onyx, Masonic, Scottish Rite, Eastern Star, ½ Price, Jewels, 1319 O, 477-6177. 27

Mod couch & 2 chairs, coppertone stove with double oven & refrig. 466-7146. 30

Apartment stove, glider, tandem bicycle, Toro mower. 435-0076. 2618 Sumner. 30

23,000 BTU window air-conditioner, $225. Lindsey water softener, $100. Baby crib, $15. 799-3593. 2

Small air compressor, $25; Antique cylinder type dictaphone & transcriber, $40; new trailer axle with brake, $40. 435-5642, 435-1841. 26

For sale 10' Aluminum John Boat, $80. 427 Chevy, big port heads, & solid Lister cams. Call after 5pm, 799-3444. 27

24 in. Schwinn 10-speed, Tether ball & pole, 2 clothesline poles, dog run. 466-9056 after 3:30pm. 2

Challenger Foosball table, used 4 months, $300 or best offer. 489-2694 call after 5pm. 2

TV antenna & pole, $35. 475-3084. 2

Purple shag carpet, purple velvet drapes, & bedspread to match. $110. 466-0721. 26

Complete set of nearly new encyclopedia Britannica. 423-1723 after 5pm. 2

Air conditioner, 18,000 BTU, 220, good working condition, $50. 466-6133. 28

☆
Pool table, excellent condition, $200. 489-9403. 3

☆
WOMEN'S DIVISION, Chamber of Commerce will sell at 611 No. 27 St., Sat., Mar. 27 from 10am to 5pm, & Sun., Mar. 28 from 12 noon to 5pm. Household items, crafts, clothing, jewelry, misc., some new—most used. 28

Psychedelic music lights, 2'x4', new $165, sacrifice $75. 475-2494. 3

345 Musical Instruments

ELECTRIC REPAIR
On home organs, combo equipment, amps, guitars. Experienced, expert service man. Fast 3 day service.
THOMSEN MUSIC
2641 No. 48th 464-8375
25

ACCORDIONS — New & Used. Titanos, Cordvox. Rentals, Lessons. Repairs. Thomsen Pianos & Organs. 500 No. 66th. 467-3696. 6

Pianos
Steinway Sohmer
Everett Cable Nelson
Organs
HAMMOND
FREE
LESSONS & MUSIC
ALWAYS GOOD BARGAINS
DIETZE
NEW LOCATION
540 No. 48 Lincoln, Ne.
11c*

SOUND REINFORCEMENT/PA Mixers, speakers, & accessories. ASHLEFORD SOUND, 477-5012
12

1975 Fender Precision Bass with case. 464-8072 after 4:30pm. 26

Margin D28 with case, $500. 339-7222, Omaha. 28

Martin 0018 guitar, $375 or best offer. 432-5883, eves., weekends. 30

345 Musical Instruments

HOGAN MUSIC CO.
Country music's General Store.
Randall Aims, dealer.
Guitars-Amps-PA's.
Name brands available.
Drums & band instruments to order.
Student & professional discount.
Open 1-8 pm Tues.-Fri., 10-6 Sat.
830 W. "P" 432-9429
18c

Sunburst Les Paul Deluxe Guitar. $400. Call 489-7600. 29

ORGAN Specials
1-Used Wurlitzer $299
1-Used Baldwin $699
"Excellent Condition"
HOSPE'S MR. MUSIC
1140 "O" St. Gateway
432-4421 467-2308
29

Playuer piano & upright piano for sale. 489-2705. 30

☆
8-Track studio time. Call Steve, 466-1853. 27

dietze has it!!
—guitars—
Fender, Gibon, Univox
—bass—
Rickenbacher, Fender, Gibson, Univox
—amps—
Marshall, Fender, Acoustic, Univox,
—keyboards—
Fender Rhodes &Univox Pianos
Moog & Univox Synthesizers
—drums—
Rogers, Ludwig, Slingerland
Zildjian & Paiste Cymbals
Good stock of Used Equipment!
1208 "O" 432-6644
25c

Fender Twin — $300. Call 464-4733 before noon or after 5 p.m. 30

'73 Fender Rhoades suitcase electric piano, like brand new. 643-4983. 2

Like new '74 Telecaster Deluxe guitar, 488-5901. 2

4-piece Ludwig drum set, silver sparkle, no cymbals. $160. 488-5971. 2

Pianos — 5 used spinets $495 to $795. Uprights $195 to $495. Over 40 new spinets, consoles & studios. Rentals no time limit, no obligation to buy. In business over 80 years.
GOURLAY BROS. PIANO CO
915 "O" St. 432-1636
Sewing Machines & Appliances
28c

Rogers 5 piece drum set with Paiste cymbals. 475-8369. 3

350 Nurseries

Landscape design service. Wide selection of guaranteed plant material. LINCOLN LANDSCAPING, INC. 488-7111. 28*

Follow the crowd to H & V African Violets. 4341 So. 46th, open daily 10am to 9pm. 4

355 Pets & Supplies

SUDS 'N SCISSORS
Professional Stylists
333 No. Cotner 466-7517

Kuvasz — AKC — Pure white — natural guardians — You'll like them. 464-4763. 6

Board your pet where veterinarian is constantly supervising. 464-1382. 5

AKC Cocker puppies, $50. Also AKC Pekingese puppies, $55. 946-4371 Dorchester. 7

HELENS GROOMING
488-5782 4015 N St.
8

TERRY OF CALIFORNIA
Dog Grooming, Pickup & Delivery if necessary. 477-1623. 14

AKC registered Old English sheep dogs, show quality. Call 423-6630 after 5:30pm. 26

For sale — AKC registered 2 yr. old female St. Bernard. $200. 464-2356. 26

Labrador puppies, great pets, good hunters. 240 Terrace Road. 464-5596. 27

Beautiful AKC German Shepherd puppies, excellent quality, 466-1071, 796-2182. 17

Only 2 female Apricot Toy Poodle puppies left. 464-4760, 466-1249. 25

1 yr. old male Black Lab, all shots, no papers, trained, must have good home. Make offer. 475-7237 after 5pm or 789-2490 anytime. 29

German Shepherd puppies, $15. After 4, 673-3648, Pickrell. 26

AKC registered Samoyed, female, 15 months old, good with children. 432-4123. 29

Gloria's Poodle Parlor
3921 No. 14th, 432-7708
19

AKC Female Golden Retriever, 2 years, gentle, partially trained. 432-1152. 30

Small spayed Dalmatian, loves children. Part Beagle, neutered male, friendly & loveable, 9 mos. old. 488-4690. 30

AKC 5 month old male Springer Spaniel, 477-1191. 30

Free to good home, 7 mo. old part poodle, male, good with children. 475-2258. 30

German Shorthair male, 4 yr. old, good with kids, will retrieve, hunts medium range, $100. 799-3496. 30

AALETA'S GROOMING PARLOR
2630 "H" 475-3084
19

3 9-week old female Peek-A-Poo puppies. 489-5738. 27

55 gal. aquarium & stand. 475-3272. 30

2—9 mo. male Black Labs; all shots & tags; excellent hunting background. 489-7393 weekends or after 6pm weekdays. 30

Found — Springer Spaniel, male, ½ starved, bad back leg. Free for price of ad. 488-3729. 28

Siamese kittens for sale, Sealpoint & Lilac point, large selection. 489-3143. 2

Free 6 wk. old puppies. 466-7154. 26

Schnauzer & Terrier grooming, properly done. Minature Schnauzer at Stud. 466-0806. 22

Registered German Shorthair, 10 mos. 466-6209. 2

AKC Great Danes, 3 Harlequin males. 466-1079. 2

Lovable 1 year old mixed St. Bernard & German Shepherd free to good farm home. Excellent watch dog. 488-7528. 2

6 weeks old, 1 male, 1 female apricot poodles. 475-3084. 2

29 gal. high, complete aquarium set-up. After 4pm, 475-8318. 2

Trained AKC Golden Retriever, 1 year old. 642-5400. 2

☆
Red male Doberman, registered, call 489-5027 after 5pm. 2

AKC Old English Sheep dog, 7 months old, $100. 423-2661. 3

Wanted — rabbit does of breeding age, 475-3017 after 5. 28

AKC Samoyed puppies, champion bloodlines, dam's mother breeding bitch of year in '68, complete health program. 488-2856. 27

Free puppies, small house dogs, 432-2334. 28

Dog, free to good home, where can run. 781-2820. 27

Dogs kennel, 10ftx20ft., will hold anything, brand new. 466-3371. 3

365 Store & Business Equipment

Adding machines, Typewriters for rent-sale. Bloom's, 323 No. 13th, 432-5258. 27*

Burroughs L 2,000 for sale. ½ price. Call 488-2367 or 488-7534. 28

Printing press, 29" Chief off-set, good condition. 761-2911 or 761-2625, Milford. 3

365 Store & Business Equipment

Guaranteed reconditioned National Cash Registers, sales-service-rentals-paper rolls. Lincoln Cash Register. 477-2506. 10th & Garfield. 28*

AB Dick 7408 collator, 310 offset duplicator, 111 offset plate maker, will help to finance. 488-8905, 488-9552. 3

367 TV/Radio/Stereo/ & Service

TV City — 3610 No. 48 — Used color TV headquarters, largest selections. Also black & white portables. Open daily 12-9pm, closed Saturday & Sonday. 2

☆
Rent a TV
Black & White Color TV
Furniture & Appliances
ACE TV 2429 "O" 432-8000
3

☆
CB service, 432-5838, 300 Dawes Circle. 8

BSR McDonald 710 turntable one year old . . . $100. 464-8234. Ask for Tom McDonald. 28

Console color T.V. for sale. 475-9480 after 6pm weekdays, all day weekends. 18

Black & white console for sale. $45. 466-1039. 29

Cobra, Teaberry, Surveyor & American Electronics CB radios. 489-5407. 18

Teac stereo cassette deck, with Dolby; Advent 2 loudspeakers; excellent condition. 464-7811. 30

For Sale — 1 Ham receiver & 1 4-band shortwave receiver, $25 ea. 467-1981 after 7 p.m. 28

Harmann Kardon 930 Receiver, 90 watts RMS, good as new, $279. Electro-phonic 400 IPS receiver, tape player, full quad demonstrator $209.95. Capitol Sewing 56th & "O", 488-9013. 28

ADMIRAL COLOR TV, brand new, but left in layaway, $3.65 a week. Can be seen at Reliable Sewing Store, 230 No. 10. A4

375 Wanted to Buy

We buy old gold, silver, diamonds & watches. Jewels 1319½ "O".

Wanted — junk cars & trucks, top dollar, we tow. 477-1155. 28*

Cash paid for junk cars, we tow. Also light hauling. 467-1990. 16

Cash for color tv's, not over 8 years old, working or not, also stereos & black & white portables. 464-0546. 11

Wanted to buy — Clothing, accessories, any dry goods, 1940's & before. 432-7462, 475-4123. 12

CASH PAID
Want to buy furniture, antiques, tools. 467-1315, 477-2196. 14

Old Dolls in any condition. Also parts. Old jewelry & dishes. 488-8406. 28

4 or 6 Queen Anne diningroom chairs. 435-0686. 29

LIMINGS
We buy furniture & appliances. Call 432-3151. 30



Agricultural

405 Announcements & Auctions

FICKE & FICKE AUCTIONEERS
A reputable & recognized Auction firm since 1924. 435-6433.
17

Outstate Nebraskans!
Sell your livestock, seeds & supplies or machinery or announce your auction with Journal-Star Want Ads by dialing
800-742-7385
Toll Free!

420 Farm Equipment/ Machinery

HEESTON FARM EQUIPMENT
Sales, Parts, Service
Spilker Distributing Co.
2940 Cornhusker Hwy., 466-2307.
31

Ford or Ferguson loader, $150. 652-3794, North Bend. 26

Must sell '67 John Deere 110 lawn & garden tractor, 8 hp, new engine, chains, snow blower, dozer blade, mower, dump cart, excellent condition. Make offer. 477-5623. 27

New penta treated posts, 3½ to 4" dia., barb wire & other fence supplies. 483-2279. 27

Wanted to buy—Farmall 560 D. Phone 488-2806 late eve. 27

Super M IHC tractor, good condition. 14 ft. BW-JD tandem, 20 in. blades. 1 hp twin cylinder 30 gal. upright compressor. 786-5945 Waverly. 27

Hesston Hay Equipment
BECKLER'S IMPLEMENT
Seward, Neb. 643-3671
16

IHC H Farmali w/front end loader & blade. $1095. 10 ft. tandem disc 3-pt. $495. See at Havelock Standard, 70th & Havelock. 18

IH No. 540 4-bottom plow, steerable mounted. JD 12' self-propelled swather, No. 215A. 787-3407. 29

2 Near new 15" 20' culverts with wing flares. 1730 So. 6th, 432-8614, 489-4445. 30

AUCTION
Trucks & Tractor
BUILDING
Equipment & Materials
SATURDAY, MARCH 27TH AT 10 A.M. LOCATION is 2205 WEST VAN DORN STREET, LINCOLN. Lunch Served.

TRACTOR is A 1964 Case # 430 Utility W/3 Point Hitch in Excellent Condition.

TRUCKS INCLUDE 1974 Chevrolet Custom Deluxe 10 Pickup; 1973 Ford F102Y Pickup; 1971 Ford F103G Pickup; 1971 Ford F103H Pickup; 1971 Ford F235Y Pickup; 1968 Ford F100Y Pickup; 1964 Ford F600A 14' Flatbed Dump; 1963 Ford F600 5 Yard Dump W/Steel Box and ONLY 36,000 Miles; 1960 Ford Pickup; Good Camper Shell; 1969 Lemans For Salvage.

BUILDING EQUIPMENT INCLUDES Tandem Wheel Machinery Trailer W/18' Bed; BMB 5' Rotary Mower W/3 Point Hitch, Excellent Condition; Massey Harris 7' Semi Mount Mower; Jaeger Hoist W/60' Tower For Building Materials; Muller Mortor Mixer W/Gas Engine; Winco 3000 Watt Power Generator; (2) Jaeger 100 Pound Air Compressor; (3) 200,000 BTU Propane Heaters; (3) Kerosene Salamanders; Hobart Welder On Chassis; 50 Ton Portable Hydraulic Jack; (2) Power Concrete Trowels; Masonary Power Saw On Frame; Delta 12" Radial Arm Saw; Craftsman Drill Press; Non Portable 11'x24' Construction Shack; Brick Layers Scaffold Jacks; 2" Water Pump W/Engine; Dempster Working Head Pump; Squirrel Cage Fans; Skill Saws and Assorted Tools.

BUILDING MATERIALS INCLUDE (100) Good Bridge Plank; Aluminum Doors and Frames; Dwyer Kitchen; Many Good Oak and Birch Doors; Good Selection of Ladders; Nuts, Bolts, Nails and Hardware; Re-Bar; Steel Fence Posts; Heavy Duty Electric Cables; Steel Cable and Rope; Assorted Lumber and Gutter Materials; Steel "I" Beams; Angle Iron; Wooden Shelving AND MUCH MORE.

TERMS CASH OR CHECK DAY OF SALE. All Sales To The HIGHEST BIDDERS, Without Reservation!!
WALTER J. BROER CONSTRUCTION COMPANY
Owner
FICKE & FICKE The Auctioneers
600 Anderson Building
Lincoln 435-6433
405

420 Farm Equipment/ Machinery

John Deere 45 loader, 1959 Chevy 2 ton truck. 780-5723. 29

15 ft. anhydrous machine, 9 knives with gauge wheels. 781-2056. 30

5000 gal. storage tank, good condition, call after 6pm, 642-5526 or 443-4907. 27

Wanted — good used loader with hydraulic buckets, Oliver 1650 or John Deere 620 mountings. 488-8196 evenings. 30

Free Fiance
On Sperry New Holland manure spreaders, grinder mixers & tub grinders to September 1, 1976. See them now at:
Reddish Bros. Inc.
601 WEST VAN DORN 477-3944
2

435 Feed/Seed/Supplies

Order now — Stout, Oto & Trio seed oats, Custer, Barley, Certified Woodruff, Corsoy, Amsoy 71, Wells & Williams soybeans. Miller Seed Co., 1540 Cornhusker Hwy., Lincoln, Neb. 6

2—4-D Butyl Ester, $7.77 ga. L/V $8.37 gal. Baler twine, 9,000 ft. 325 lb. tensile strength, name brands, $11.50 per bale. Check with us for your chemical needs. Ted DeHass & Sons, Denton, 797-2525. 21

Alfalfa hay, wire tied, $1.75 bale. 488-6756. 23

For sale — registered Otte & Stout seed oats & certified Jaycee & Stout. Blum Bros., McCool Junction, 724-2457. 27

Prairie hay, $1.50 bale or $60 ton. Garland area. 535-2591. 26

Prairie hay, $1/bale. Barn to tear down. Denton 797-2575. 29

Pasture needed for 100 head of cows, can divide. Also for 40 head yearlings. 488-1110. 30

Alfalfa seed 94% total germ. $45 per 60 lb. bu. Bob Fey, Palmyra, 780-5816. 27

Alfalfa, brome & prairie hay, inside. Call 791-5561 Firth. 30

ranger alfalfa seed, state tested 81% germination. $60 per 100 weight. 786-2201, 789-2716. 22

Prairie hay for sale. 489-9977. 2

Neal Seed oats, $2.50 a bushel. Alvan May, 488-6756. 2

Seed cleaning, seed oats & certified soybeans. Lumir & David Brhel, 797-5205, 795-3249. 3

Alfalfa hay, $1.50 bale. Large heavy bales in barn. Davey 785-2126. 3

450 Livestock

BREEDING BULLS
Hereford, Angus & Shorthorns. 2, 3 & 4-yr. olds. Semen and blood tested. Call Amick, 402-845-2343, Doniphan, Ne. 29*

Horse shoeing & trimming, Tom Eicher. 466-1173. 30

2 registered Angus bulls, 3 year old & yearling. Good blood lines. 435-8911. 12

Wanted to buy good used western saddles. Call after 2pm, 488-3049. 5

Yorkshire boars, gilts, accredited SPF herd. Coupe DeVille, Malcolm, 796-2144. 8

For Sale: Purebred Yorkshire boars, open gilts 8 months. Nebraska SPF herd. Ed Svaigr Diller, 402-793-5503. 28

Your child can be in the ribbons this summer with either of these professionally trained show Appaloosa geldings. Both are gentle proven winners. We'll start you on a practice schedule. Phone 488-4532 for appointment only. 29

Yorkshire boars, open gilts. Purebred SPF herd since 1962. Norman Bulling, Ceresco. (402) 785-2121. 18

Purebred Duroc boar, excellent breeder. 787-3407. 29

Year old Laying hens, 791-5599. 29

Polled Charolais bulls. Alfalfa seed, feed oats, new aluminum storm doors. Richard Janak, 781-2432. 30

12 Black Angus cows to freshen soon, no Sunday calls. 791-5743. 30

Registered Duroc gilts, open, Maahs Bros. 464-4441, 786-3049. 30

Buckskin mare with excellent disposition, good pleasure & trail type horse. 489-2939. 30

Hay, cow & heifer, freshening soon. Clarence Krueger, Martell, 794-5230. 30

Registered Chester White boar, guaranteed breeder. 488-8196. 30

Good 4 year old registered Angus bull, 785-2641. 30

Wiesekamp yearling filly, brood mare in foal. 432-6855, 435-1172. 30

BRED HEIFERS
1. 43 big fancy Hereford heifers weighing 850 lbs. to 900 lbs.
2. 34 Angus heifers bred to Ankony Angus bulls, all are official calfhood vaccinated & pregnancy checked.
Carl Amick 402-845-2343 Doniphan, Neb. 26

For sale — Almost new Tex Tan stock saddle, 15" seat. 488-4967. 3

BRANDING IRONS
Prevent loss with an easy to use, durable, electric branding iron avialable at Barth Drug & Hardware. Also a complete line of animal identification supplies.
BARTH Drug & Hardware
145 So. 9th 432-1412
31



Recreational

501 Bicycles

CLOSE OUT
23% off on all 10-speed bikes & parts & accessories.
JERRYCO MOTORS
2100 N St. 432-3364
8

2 used boy's bicycles. 3-speed 20" & 5-speed Schwinn. 464-8191. 30

H&L & G&L bicycle shop 2136 Potter St. 10am to 9pm. 475-2045. 22

All sizes, girls & boys bicycles, very reasonable. 477-3186. 28

505 Boats & Marine Equipment

Hydroplane, 2-10 hp motors, complete & exciting, $300 or best offer. 466-9486. 20

Clean 18 ft. Mark Twain, 160 hp. Merc Cruiser IO. 477-8182. 27

16½' 1974 Open Bow, Starcraft, 80hp Merc., fully equipped. 432-4524. 28

☆
1974 Glastron 16 ft. 3 in. bass boat, 50hp Johnson outboard, hardly used, Shorlander trailer, cover, locater. Extras. 733 "O". 432-2050. 29

ALL RISK BOAT INSURANCE
$1.89 per $100 value. Earn claim-free discounts to $1.42. Liability & medical including IO's, $5. Rates increase April 1, '76. Gene Schaffer Insurance, 435-3518, 435-0037. 16

18 ft. Prowler, self-contained, sleeps 6, very clean. $2,550. 488-7894 evenings. 29

SURPLUS CENTER SAYS IT'S TRADE-IN TIME
WE WILL GIVE YOU TOP DOLLAR ON YOUR OLD BOAT OR OUTFIT
LOOK AT THESE VALUES

Lis	Item	Sale
$119	7 ft. 1 man	$59
$145	10 ft. Jon boat	$117
$335	14 ft. alum V	$249
$355	17 ft. canoe	$257
$760	16 ft. Jumbo flat	$579
$795	11 ft. Snark sailboat	$549
$1479	16 ft. Bass boat 15 ft.	$999
$1495	walk-thru tri-hull	$1295

Just to name a few. We have over 150 aluminum & fiberglass boats, canoes & sailboats in stock. All at bargain prices. Also a large inventory of new & used outboard motors & trailers. Remember, we service what we sell.
1000 West "O"
Call Steve or Rick, 475-9749
26

510 Camping Equipment

APACHE FOLD-DOWN TRAILERS
Layton Travel Trailers
Midas & Pawnee Mini Homes
Lee Toppers, Used Trailers
Apache Camper Center
4900 Old Cheney Rd., 423-3218
30

"WEIGH IN" Time at Leach
If you are 20 yrs. or older, get $1 in parts or accessories for each pound you outweigh Leach's 350 lb. salesman or underweigh Leach's 98 lb. serviceman. Weigh in at Leach. Limited time.
Also weigh Leach's RV's against all others in quality & price.
LEACH CAMPER SALES
2727 Cornhusker Hwy. 466-2389
19

Lincrest camper shell for Datsun pickup. $175. 423-4864. 2

☆
Camper shell — nearly new, fits '73-'76 ElCamino. Double walls, rails on top. White fiberglass. 466-1317. 28

For sle, Homemade pickup camper. Paneled & insulated. $125. 489-0975. 3

Camper shell, insulated, good condition, 466-4150. 28

520 Sporting Equipment

GUNS, AMMO & STUFF
Discounts 781-2058 eves. Components. 4

Cue sticks repaired and sales. Snooker Bowl, 48th & Dudley. 5*

Foosball table, black marble finish, excellent condition. Coin operated. 464-7531. 30

GUN SHOW
Buyers from 6 states will be at Columbus, Nebr. show, April 3 & 4. Free appraisals if you bring your guns with you. 564-2721. 30

Colt Missouri Commemorative 22 & 45. Eves. 488-5807. 30

For Sale — Browning 16 ga. shotgun. 466-2144 after 6:30 p.m. 28

Lincoln Bass Club, Sportsmans Garage Sale. Fri. Mar. 26, 5pm-9pm; Sat. Mar. 27, 9am-6pm. 3765 B St. Fishing, Camping, Hunting Supplies, Locators, Tackle, Lures, Complete Bass Boat. 26

Winchester 101 12 Gauge, o/u field grade, $325. Charles Daly

615 Clubs/Restaurants

PART TIME
If you are 16 yrs old and enjoy working with people perhaps we have the job for you We have openings for 1 2 & evenings & weekends you must have transportation
Bishop Buffet
GATEWAY
An Equal Opportunity Employer

WAITRESS
Experienced full & part time Over 16
SHOEMAKER S CAFE
4800 W O

Experienced Cocktail food waitress full & part time Call 466 9972 for appointment Top wages & benefits 2

$2 20 AN HOUR + EXCELLENT TIPS
Lincoln s finest Piano & lounge Full or part time 474 9846 2

HELP WANTED
Cashiers Short order & waitress Part time & full time Day & night Apply at Big Boy 27th & Vine 475 4112 2

BARTENDER
Experienced bartender wanted to experienced Apply in person at Bar Cafe 2

Part time hostesses & dependable Call for 488 2 79
Alice s Restaurant
4613 So 48

FIESTA CANTINA
Waitress & van Driver needed full or part time We have openings both lunch & dinner shifts Apply in person 9 11 & 26

WAITRESSES
Full & part time Tammy Morgan in for personal House of Pancakes 1430 O St 3

SALESLADY
Apply in person Mon Fri

MISTER DONUT
512 O

Part time night hours Waiter waitress & busperson Ruth Avis 1823 O St Apply from 7am 3

Experienced waitresses & waiters Apply Country Kettle 494 2

PART & FULL TIME HELP WANTED
Experienced persons needed for night work Requires heavy lifting for loading trucks Apply in person
MC DONALDS
865 No 27

CASHIER
Part time position For appointment Evenings 474 1177

FULL/PART TIME KITCHEN HELP
am pm or pm 7pm Apply in person only Tastee Inn 1530 No 48 26

620 Domestic/ Child Care

Housekeeping live in girl will consider any age 477 2854 26*

Babysitter needed Eastridge area School year $15 wk Summer $25 wk 483 1924 after 5pm weekdays afternoon on Saturday 28

Cleaning part time carpeted floor dusting Etc Approx mately 3 hours per evening after 6pm Prefer older mature person Call for Glen Gliesch 432 2808 Johnson Cashway Lumber 1820 P St 28

High school girl wanted for summer babysitting my home 2 children Northeast area preferred 466 4067 after 5pm 25

Woman 25 30 to care for 2 children & some housework 423 3949 5 8 pm 28

Day babysitter 1 year girl West gate After 4 30 474 1184 29

Airpark Sitter needed my home or hours $8 to $16 per day 799 2655 30

Part time babysitter days my home Cap to Beach 432 3825 26

Reliable evening lady needed for 2 days a week Must have references & own transportation Call 489 1166 2

Full time opening for experienced cleaning 30+ 5 days a week salary open 435 4 O or 475 3846 2

Need girl to live in & stay with 1 year old in exchange for board & room girl to stay from 9PM 9AM Can use a week 464 3775 2

Reliable adult babysitter needed for full time nursery at 13th & P on Sunday Mornings 435 3667 or 489 2965 2

House & apt cleaning 477 7300 28

Part time babysitter wanted my home Call 488 2021 3

622 Hospitals/Nursing Homes

NURSE AIDES
Part time positions open 2 45 11 15pm also permanent full time & part time positions now available on both morning & afternoon shifts on rotation excellent working conditions competitive salary & fringe benefits Apply Madonna Professional Care Center 7 days a week 7 00 3 30 2200 So 52nd 489 7102 ext 57 An Equal Opportunity Employer 28

NEW OPPORTUNITY
We are looking for people to join our rehabilitive program as morning nurse Aids Perfect opportunity for people looking for supplemental income who want to be home by lunch time We offer competitive salaries & fine working conditions No experience necessary Orientation provided Apply at Madonna Professional Care Center 7 days a week 7 3 30pm 2200 So 52nd 489 7102 ext 57 An Equal Opportunity Employer 28

Needed — Full time laundry aid fringe benefits Madonna Professional Care Center An equal opportunity employer Phone 489 7102 29

RN-OB
We have an immediate opening for an experienced RN in our OB Dept on the 11 7 shift

Excellent working conditions & fringe benefits

For further information contact
Personnel Dept
Good Samaritan Hospital
Kearney Neb 68847
308 236 4556

An equal opportunity employer

NURSES AID
Full or part time all shifts Meals furnished Holiday & vacation pay insurance program In Service training & classes provided Milder Manor 1750 So 20th 475 6791 12

G
Lincoln General Hospital
Dial anytime Day or Night

435-0092
For an up to date listing of current employment opportunities including job qualifications & work schedule

An Equal Opportunity Employer 23

625 Office/Clerical

LEGAL SECRETARY
Some experience preferred dictaphone typing 75wpm job demanding salary commensurate Call 477 6051 18

OFFICE HELP
Secretarial work — includes telephone answering filing dictating equipment Port Huron Machinery & Supply Co 432 4211 801 O 15

OFFICE HELP
Typing required cashier or billing experience helpful Apply Personnel Weis & Frost 1134 O St
An Equal Opportunity Employer 24

Receptionist — In medical clinic 40 hour week Mon Fri Pay open Send letter of application include no experience to Journal Star Box 65 26

SECRETARY
To the controller & account no manager 60 wpm with minimum amount of errors Good spelling ability to use dictaphone & some statistical typing Apply
NOTIFIER COMPANY
3700 No 56th
An Equal Opportunity Employer 27

Villager Motel
Secretary needed for sales—catering —managers office Proficiency in typing Speed writing or shorthand preferred 5 day work week Neat appearance Must work with public Apply personnel office 111 No 56 8am 4pm 464 9111 ext 356 or 355 27

CLERK TYPIST
Accurate figure typist 55wpm efficient on 10 key adding machine experience in handling money helpful 5 day work week Call First Mid America 477 9221 Larry Geiger for interview appointment 28

EXECUTIVE SECRETARY — General clerical duties must type 60 wpm & experience with IBM dictaphone Please call 432 2851 for appointment 29

SECRETARY I
High School education or equivalent Must be able to type 50 wpm & have 3 years clerical experience For further information contact Pat Trainer State of Nebraska Dept of Environmental Control 1424 P St Lincoln 471 2186 30

Law Firm needs accounting clerk 1 year business school preferred but will train person with some bookkeeping background Typing & ability to operate 10 key adding machine Excellent fringe benefits Call 475 6741
An Equal Opportunity Employer 30

General office work — telephone answering filing light typing handle cash sales & possible backup operator for Burroughs posting machine Excellent working conditions & company benefits Call 432 328 Manager for appt 30

Office clerical needed to do clerical work & some secretarial duties 432 297 30

TYPIST
Farmers Mutual of Nebraska has an opening for a full time typist with accuracy Office experience related 37½ hour week Excellent company benefits For appointment call personnel 432 5334
An Equal Opportunity Employer 30

SUPERVISOR
Must be person with secretarial experience who likes to talk & work with people Call for interview
KELLY SERVICES
432 33

Would like to interview person for position of Master of meeting ceremonies Must have pleasant telephone voice & appropriate wedding gown & veil Apply in person at Bridal Fashion Salon 1800 O St

ADMINISTRATIVE ASSISTANT

FIRST NATIONAL LINCOLN
An Equal Opportunity Employer

625 Office/Clerical

EXECUTIVE SECRETARY
For administrative staff & board of directors with ability to supervise & organize Typing 60wpm shorthand 80 involves some evening meetings Apply to Nadine Ackerman Lincoln Action Program 4202 5 11 by April 1 An Equal Opportunity Employer 30

General office worker Some bookkeeping & typing At least 1 year experience Wurdeman Real Estate Company 483 2283 29c

RECEPTIONIST
$2 50 an hr to start 48 hours a week must have pleasant voice & be able to do light typing & filing Call 475 2661 & ask for Dave 27

Secretary — Newswriter — Secretarial experience background necessary to develop and write news releases and feature stories For more information contact The Central Nebraska Community Action Program Box 509 Loup City Nebraska or (308) 745 0780 27

KEYPUNCH OPERATOR
We are seeking an individual with a minimum of 2 years experience on an IBM 5496 and or IBM 129 equipment We offer liberal company benefits & a very pleasant working atmosphere Salary negotiable with experience We are an equal opportunity employer Call or write 474 1341 P O Box 8182 Lincoln Ne 68501 28

Executive Secretary — stable person to communication & administrative abilities secretarial skills must accept responsibilities exercise good judgment mature approach 432 3185 31

Lincoln Liberty Life Ins Co.
CLERK TYPISTS
We have several permanent clerk typists positions open Minimum type 55 60 WPM Good figure aptitude Some work experience desirable By appointment only 432 1283 4

COLLECTION CORRESPONDENT
Aggressive person with good typing skill needed for customer contact on delinquent accounts Previous collection experience helpful Excellent working conditions & employee benefits

Apply in person Monday Friday 8am 4pm Personnel Dept 14th floor

FIRST NATIONAL LINCOLN
An equal opportunity employer 3

630 Retail Stores

AT MAGEE'S GATEWAY
We need a saleslady for part time in our lady's dept some evening & weekend hours Apply Gateway Store 10 12 noon or 2 4 pm 27

WONDER BREAD HOSTESS CAKE
Immediate opening in our thrift store for an aggressive hardworking individual interested in customer contact work Excellent compensation & fringe benefit program For appointment call 466 1179
An Equal Opportunity Employer M F 27

Manager Shoe Dept Apply Shoe Dept Treasure City 48th & Leighton 27

MANAGER TRAINEE
Full time opening in Ladies Wear Dept Experience preferred Apply 10am to 4pm Mon thru Fri Woolco Department Store 2666 So 48th St Lincoln
An Equal Opportunity Employer 28

Wanted Immediately
Full time help Mr B s Country Kitchen
MR B s
1020 N St (in Brandeis 29

MANAGER TRAINEE
National established shoe company has an opening for a full time trainee Apply 10 am to 4pm Mon thru Fri Woolco Shoe Dept 2600 So 48th St Lincoln
An Equal Opportunity Employer 29

STOCK CLERK
Full time permanent position 40 hour week Monday through Friday Apply in person Belmont Jack & Jill 11th & Cornhusker Hwy 2

Need a person to train as assistant manager in the shoe department Must be willing to relocate Apply in the K Mart Shoe Department Wed Thurs & Fri 25

Full & part time openings Apply in person
RICHMAN GORDMAN
4600 Vine 2

Wanted — sales people for women's ready to wear One full time & one to work Wed Fri & Sat Schoenbergers Rathbone Village 3211 Winthrop Rd 26

ALTERATIONS
Need full time person able to fit & alter men's & women's clothing
DRAPERY DEPT
Mature individual with drapery sewing background needed Approx 30 hours per week
MAINTENANCE
Need responsible mature individual to do cleaning & general handyman duties 40 hours per week

Excellent company benefits Apply in person Tues Wed & Thurs 10AM 4PM 5th floor personnel office

J C PENNEY
9th & O
An Equal Opportunity Employer 1

635 Sales/Agents

Licensed real estate salespeople and brokers wanted Experienced preferred but not necessary Liberal commission schedule and bonus plans Call Bill Boyle Real Estate Co 477 437 28

$$$$$
REAL ESTATE MEANS TOP PAY FOR YOU!
Nebraska School of Real Estate is an Extension School Licensed By The State of Nebr
Nebraska hour Real Estate is VA approved
Nebraska 5 hour Real Estate is Not Affiliated With any Real Estate Company

Eve & Day Classes
Beginning
488 4034 488 9487
479

Want to sell real estate part time or full time Want to learn real estate Have a real estate question Call us for information on the next class Nebraska School of Real Estate 1811 Stockwell Lincoln Nebraska 488 4034 479

635 Sales/Agents

NORMANS
Opening new location Management Trainees full & part time positions open Experience preferred good fringe benefits Contact in person Mr Chuck Thielen 2600 No 48th St 11

We are looking for top Salesmen
Our salesmen earn between $200 $500 per week Due to promotion in our Lincoln office we are in need of 2 more insurance salesmen We are in the top 4% in our field Call 467 4621 for interview 26

SALES TRAINEE
Notifier Company a subsidiary of Emhart Corporation listed NYSE offers good career opportunities for someone with electronics training Duties include at least 1 year of factory training as a customer representative then a transfer to a sales territory Notifier is a manufacturer of fire alarm systems and markets its products through a network of distributors Territorial sales duties include working with electrical specifying engineers & distributors Contact William Ross PO Box 4564 Lincoln Neb Or call 464 0211 An Equal Opportunity Employer 26

COLOR TILE
Large nationwide home improvement center Inside sales good incentive opportunity for rapid advancement Qualifications Friendly motivated neat appearing requires some heavy lifting Please call for appt 474 1302 30

KEEP YOUR JOB
Tired of penny pinching? Become a Beeline Stylist Part or full time No investment 18 years or over Car & phone necessary Men women & children s clothing Call 435 0856 or 488 8973 26

AVON
Spring is the time to start! Sell cosmetics fragrances and more from the world s largest toiletries company Call 432 1275 or write Journal Star Box 987 for the facts 27

UNIQUE SALES OPPORTUNITY
Saladmaster needs mature clean cut men & women to help open Lincoln For appt call 435 3628 2

We need additional Salesmen Here s what we have to offer Guaranteed Salary Commission Car Allowance Excellent Company Benefits Furnished Leads and an Opportunity for Advancement into Management Apply at Orkin 1740 Adams St Lincoln Ne The Largest and Best Pest Control Company in the World 2

Over 18 Part time guarantee — $96 wk Full time guarantee — $150 week Vita Craft home products Mr White 489 9719 4 7PM only 23

640 Technical

Immediate opening for 2 route service men salary + commission no experience necessary we train you Broad program of employee benefits Opportunity for advancement Apply at Orkin Exterminating 1740 Adams St Lincoln Ne 26

Wanted Experienced cement finishers Call 483 2294 23c

DENTAL ASSISTANT
Busy dentist needs chair side assistant X ray experience or training desirable Office near Gateway Shopping Center Free parking Work 8 5 Thurs & Sat afternoons off Position open now Write P O Box 81802 to make application 27

GRAPHIC ARTS
We need experienced web offset pressmen for our new four unit perfecting Harris web press Also need camera man stripper and platemaker or a real good combination man Both positions are permanent and urgently needed The Daily Record 508 So 19th Street Omaha Nebraska 68102 or phone 402 345 1303 25

ELECTRONICS TECHNICIAN
Man to train in the Lincoln Omaha area for a specialized career in the medical field Must have previous training in basic electronics be mechanically inclined & have the aptitude to learn & grow in the ever changing electronics field On the job & factory training Outstanding company benefits Nebraska & Iowa travel Call 489 0663
An Equal Opportunity Employer 30

645 Trades/Industrial

Need full time mechanic for small tools & light construction equipment maintenance Some electric & gas welding necessary Permanent year around work Apply Tues thru Fri at United Rentalls 710 No 48th 13

BEAUTICIANS
Need 2 top hairstylists immediately also excellent opportunity for precision hair cutters in new Unisex shop to open soon Inquire 488 9748 ask for Kathy 16

We now have openings for semi tractor trailer drivers Minimum 5 years experience Year around steady employment Many company benefits

TRINITY INDUSTRIES
4 00 Industrial Ave
6

CONCRETE PAVING SUPERVISION
Experienced and certified mix & slip form & form paving Year around employment Metro Pavers Inc Box 81806 Lincoln Neb Phone 402 435 3541
An Equal Opportunity Employer 27

ELECTRICIAN & APPRENTICE
Need men with at least 1 year of experience Outstanding benefits for permanent employees Apply at 4820 Raynor Pkwy 473 7111
A A Equal Opportunity 26

Concrete finisher experienced Call Stephens & Smith Construction Co Apply at 1542 So 1st St Bennet 4 30pm 26

THE GREAT LIFE
Are you a man or woman with a sales career with a What makes a quality person tick A payday every week You a guaranteed average earning of $25 100 per week more if you are above average You will have a guaranteed income during our intensive training program Here you have the prestige of working for a 44 year old company that has an outstanding reputation for service Benefits for you & your family are top notch a free hospitalization insurance for the entire family Yes we have complete established sales aids & proven work habits that have helped many others become successful in one of the most rewarding careers in the field of sales Call for appointment

Jim Volker
Fri Mar 26
12-7PM
The Lincoln Hilton

WORDPLAY



Send your own WORDPLAY care of this newspaper

645 Trades/Industrial

CABINET MAKER — Experienced only! Chilen Woodworking 1001 No 27th 475 2072 15

Body Fender Man painter auto & truck mechanic positions open Must have own hand tools Call for appt 432 8894 27

PARTS DEPT.
Opening at Meginnis Ford Co for person to handle the shipping & stocking dept This is a full time position with opportunity for advancement Call or see Dean Tiehen
MEGINNIS FORD CO
464 0661 Lincoln Ne 27

TIRE SERVICE MAN
Excellent salary all paid company benefit program Apply at Capitol Tire 2400 O St Mr Freadhoff 31

LINE MECHANIC
Excellent earning potential in our fine modern shop Apply in person to Tom Parker Service Manager
DICK FLYNN BUICK
421 No 48th
28

PRESSMAN — Harris & Multi Offset Kluge & Miehle Letterpress 3M 412 Camera and Linocomp operation experience Good salary clean shop many benefits Could lead to shop management position The Print Shop 1001½ W N Front Grand Island NE 68801 308 384 8872 Mr Bill Burke 26

GENERAL MECHANIC
Experienced mechanic with technical schooling 5½ day week guaranteed salary + commission fringe benefits Apply to Bob Jensen or call collect 944 3329 Gaeble Chevrolet Ashland Nebr 29

Experienced upholstery seamstress full time or part time Top wages Contact
IDEAL UPHOLSTERY
321 South 11th 432 3443
29

Need experienced tractor operator in lawn grading 432 3871 29

PROTOTYPE MACHINIST
Experienced machinist to build engineering prototypes experimental products small tooling & fixtures Interesting challenging precision work Operate lathes mills grinders & heat treat equipment Requires initiative ingenuity & ability to produce quality work Modern clean air conditioned environment Excellent compensation & fringe benefit program Send complete resume to Dept 621 P O Box 81247 Lincoln NE 68501
An Equal Opportunity Employer 29

Need full time tire serviceman no experience necessary must be dependable sincere & willing to learn Apply in person only
WALKER TIRE CO
830 M ST
30

Concrete form setters Days 797 3325 or 475 6195 Eves 489 0087 28

Wanted experienced long distance Diesel truck driver Apply in person Raymond Foreman Crete Ne 22

WAREHOUSE
Hours 7 30am 4pm no experience necessary We offer many company benefits including vacation bonus plan group health & life insurance Apply Personnel Dept Monday Friday 9am 4pm
RUSSELL STOVER CANDIES INC.
201 No 8th
An equal opportunity employer M/F
28

Increase in production need production line painter welders & laborers Many company benefits Apply in person from 9am to 11 30am
TRINITY INDUSTRIES
4100 Industrial Ave
2

Part time college Student to work in our custom drilling department Hours flexible 611 No 27th Suite 4 between 10am 1pm

RUSSELL STOVER CANDIES INC.
Is now back to full production & a full work schedule
We are now taking applications for production workers for both our day & night shifts
We offer many company benefits including vacation, bonus plan, group health & life insurance
Apply Personnel Dept. Monday-Friday 9am-4pm, 201 No 8th
An equal opportunity employer M/F
28

Jewelry production work help Full time & part time 611 No 27th Suite 4 between 10am 1pm 30

Construction laborers EXPERIENCED
TARTAN CONST , CO
483-2294
26

Painters wanted experience preferred 466 1852 3

Wanted Carpenters Helper 1 2 years experience call 787 3402 between 5 7 p m 2

Laborers wanted Schwarck Quarry 473 4444 3

Chocolate Enrober Heat Exchange Operator
To operate production line in candy plant Experience in both categories preferred but not essential Excellent salary & employee benefits Apply
MOUNTAIN BAR CHOCOLATES
N W 44th & Kearney
Lincoln Ne
An Equal Opportunity Employer

Experienced Carpenter

645 Trades/Industrial

Full time trainee no experience needed will train for carpet cleaning tile floors & window cleaning Applications now being accepted Apply in person Floorbrite Building Services 3235 No 35
An equal opportunity employer 25

Need reliable warehouseman to do shipping & receiving & stock shelves No heavy lifting 432 1297 30

Experienced brick tender call after 6pm 489 2958 2

CAREER MINDED?
Need service technician in a field that is expanding will train Opportunity for advancement Paid holidays vacation sick leave For interview call 8 5
Usher Pest Control
432-5367
3

Production Workers
Applications are being taken for several openings for immediate & future plant employment This is moderate heavy work Loading & unloading up to 100 lb sizes Good starting wage rate excellent fringe benefits free parking Gooch Milling & Elevator Co 540 South St 477 4161 An Equal Opportunity/ Affirmative Action Employer 3

650 Part Time

TYPIST
Individual with excellent clerical & typing skills (70wpm minimum) for interesting general office duties Dictaphone experience preferred Part time hours from 9AM 3PM, Mon Fri Apply in person to
BANKERS LIFE NEBRASKA
Coiner & 'O
An Equal Opportunity Employer 26

Orthodontic Assistant X Ray certification & experience necessary Call 489 9686 26

Immediate openings We are looking for mature individuals to work part time in all city areas We have 2 positions open for early morning & morning work with desire to do good work Apply in person Floorbrite Building Services 3235 No 35
An equal opportunity employer 25

SERVICE STATION ATTENDANTS
Part or full time help needed Must be over 18 Apply in person at Treasure City Gas 48th & Leighton 30

Part time stat on attendant needed Must be neat dependable hard working person at least 17 yrs old Apply in person at Holiday Station 2200 No 48th 30

Neat appearing bar back Saturday evenings Apply in person, Cliff's Lounge 12th & O 2

Ambitious man or woman to manage part time household goods business from your home Call 489 4303 between 4 30 & 6 30 2

Mornings evenings weekends Men s Shoe Department experience preferred but not required Apply Nebraska Clothing Gateway Mall 26

Need—1 College Student
Preferably a freshman or sophomore who would be interested in part time work (full time summer) involving deliveries stocking & sales Apply in person — Van Sickle Paint Co 143 So 10 31

655 Help Wanted, Miscellaneous

Harris Laboratories Inc.
Needs male volunteers to participate in clinical testing of pharmaceuticals Ages 19 45 no known drug allergies This is an out patient study that can be done without interferring with most daytime employment Excellent pay Call Bev 432 2811 or 432 3692 Monday through Friday 8 30 4pm 19

NEED AN EXTRA JOB?
You can earn from $3 36 to $4 78 an hour serving in your local Army Reserve unit That s 16 hours a month and two full weeks each summer If you're interested call Mr Bauer, 464 6391 7 30 am to 4pm weekdays
THE ARMY RESERVE
It Pays To Go To Meetings
27

CITY CARRIER ROUTE Supervisor
Excellent opportunity for University Student with car Able to work afternoons & Sats in Newspaper Circulation Dept

This is a permanent job on part time basis about 30 hours each week Applicant should be mature able to communicate with boys 12 15 years of age Good pay with mileage expenses for your car and a fine opportunity to gain practical experience

Former newspaper carrier experience helpful

Please apply between 9am to 2pm or call Mr Oglesby 473 7349 for an interview appointment

JOURNAL-STAR PRINTING CO.
926 P St
11

Manager/Trainee
Young branch of old established company needs manager trainees Salary open Good benefits Good working conditions Rapid advancement Call Exel Enterprises Inc 483 2931 27

MAIDS
Full time Apply in person see Mary Hardesty Radisson Cornhusker Motor 13th & M 27

Public Space Porter
Clean up vest rooms & lobby along with help ng Banquet Setup Apply in person Radisson Cornhusker Hotel 13th & M 27

REFRIGERATION
Young people age 17 3* If you desire to run large refrigeration and air conditioning plants make repairs on propulsion and auxiliary equipment we will pay you train you and get you a job For details
CALL COLLECT 402 489 4530 65*

GUARANTEE YOUR FUTURE
Have a taste for math and physics Then may qualify for the Navy s Advanced Electronics or Nuclear Power programs Over $ 2 000 worth of advanced technical training guarantee your next 4 years For more details stop in or call your Navy Recruiter 666 Q St 6th floor Lincoln 655

655 Help Wanted, Miscellaneous

CUSTODIANS
Full or part time Evening hours Downtown location 489 5886 26

Groundskeeper — Full time position open to experienced person to care for apartment complex grounds Must have lawn knowhow Phone 423 5070 26

Service station help wanted — Gross Standard Service 10 & M 26

Applications are now being taken for a semi trailer service & repair man Good pay fringe benefits Second shift 3 00 to 11 30 Experience helpful but not necessary Middle aged man preferred Call 475 9521 or apply in person to Crete Carrier Corp Lincoln Nebr See Frank or Dave in the shop 28

MAINTENANCE MAN
Experienced, Hillcrest Country Club 8901 East "O" St, Call 489 7111 28

CAR RUNNER
For our service department full time position See Mr Ray McDiffett Meginnis Ford 6400 'Q' St 28

Over the road Truck Drivers over 3 yrs experience DOT approved Call 488 3868 28

Full and part time help needed in small manufacturing company Easy light work no heavy lifting Contact Mr Anderson 9am 12am at 610 L St 29c

Harris Laboratory Inc.
Needs 40 volunteers with mild to moderate nasal congestion due to a cold to test a nasal spray You will be required to spend 5 hours at our clinic Any healthy person ages 19 65 can participate You will be paid $25 for your services For more information call Bev at 432 2811 or 432 3692 Monday through Friday 1pm 4pm 30

Outstate Nebraskans!
Fill that job vacancy with a Journal-Star Want Ad by dialing
800-742-7385
Toll Free!

ADULT
Newspaper Route
Morning & Sunday
Good Earnings

We have an opening on an established route Requires approximately 1½ hours early morning & 1 hour on Sunday morning deliveries

Present earnings are $160 each 4 weeks Ideal for retired or semi retired individual If you have the spare time & the desire to increase this route please call Jerry Genrich, 473 7341 for interview appointment or you may apply in person between 8 00AM and 5 00PM Mon Wed, Fri, Sat

CITY CIRCULATION
JOURNAL-STAR PRINTING CO.
926 "P" St.
22

Husky young man part time appliance & furniture delivery 1600 'O' St 2

Man wanted for part time work in nursery field work willing to work with trees & plants 423 2353 22

Man for delivery & warehouse steady employment Jacobs Service 432 4724 2

NEED WAREHOUSE & SHIPPING HELP
Apply in person 8 5 Port Huron Machinery & Supply Co 801 "Q" 22

Full & part time openings available now Apply any Goodrich Dairy Store 2

CARETAKER WANTED
Furnished or unfurnished apt utilities telephone & bonus in exchange for custodial & renting of apartments Journal Star Box 070 2

MANAGER TRAINEE
Are you looking for advancement? Get with a company on its way up This young company representing a division of the worlds largest manufacturer of Fire Protection Equipment is going to hire a person to train for a Management Position for the Lincoln area Salary is open the security is the best & the benefits are many This could be your chance of a Lifetime You owe it to yourself to check this out Call 483 2931 6

Manager Trainee Beatrice Theaters Experience preferred but not necessary VA approved program Send resume Struve Enterprises, Deshler Nebr 68340 31

Part time income early morning paper route 489 8392, 489 8395 3

Young woman over 21 yrs old for permanent stockroom work 8am 4 30pm Mon thru Fri Must be high school graduate & furnish references Apply at Lincoln News Agency 5130 So 16 3

SECURITY GUARDS Full & Part Time
21 & Older & in good health Clear police record Retired military & semi retired welcome Only people seeking permanent work need apply Please send resume including phone & address After we have received your resume our representative will be contacting you Write Journal Star Box 874 3 2

660 Situations Wanted

KEYPUNCH OPERATOR
Highly experienced keypuncher wants part time job on Sat & Sun Excellent qualifications Call 477 5512 9

Desire purchasing position 11 years experience A L Winther 466 7554 2

Typing medical statistical legal Experienced thesis dissertations manuscripts briefs 435 8724 2

Grad rating English Major would like work with business or interested non business party involving critical reading and or creative critical writing For resume reply Journal Star Box 74 21

660 Situations Wanted

2 attractive ladies going to school Need money Will work after 5pm Odd jobs — almost anything — Ask! Call after 5 30 475 4432 423 6321 30

House & apt cleaning 477 7300 28

Couple wants apartment or motel management Experienced Lincoln Area 489 1413 26

Will erect irrigation center pivots experienced in most brands Call 735 4645 Gresham 3

662 Will Do Baby Sitting & Child Care

Experienced child care Modern facilities hot balanced meals fenced yard Havelock Daycare 464 1090 464 1055 4

Child care Licensed 3 yrs up days 4935 Huntington 466 3258 5

Licensed fenced yard full time only 15 & South area 477 6492 23

Licensed daycare home has openings ages 2 6 Wedgewood 488 6662 15

Experienced young mother will babysit infant 6 months & younger in my home Northeast Uni Place area 464 6888 26

Licensed babysitting days & evenings any age 22nd & E 432 2651 15

Babysitting my home 3 years — up days East Campus 464 6705 26

Wanted — babysitting my home responsible reliable 56th & Holdrege area 467 3182 26

Experienced child care pre school age preferred Airpark area 799 2807 28

Babysitting my home anytime state approved 4300 Holdrege 464 7901 28

WORKING WOMEN-BUSINESS MEN
Need babysitter? For oddball hours Work or play Cuddy s Corral Child Care Center can handle it Open all shifts Call 477 5225 now! 28

Christian childcare Airpark 799 3068 29

Babysitting my home Airpark 799 2556 29

Child care in my home 475 8961 30

Experienced child care for children 1 yr or older day or night hours 31st & J area 475 2124 30

Will babysit days prefer ages 2 5 40th & Hwy 2 423 0288 before 7pm 30 28

Will do babysitting in my home Belmont area 475 6582 26

Will do babysitting weekdays & Mon thru Thurs Eves Park School area call 477 8588 2

Randolph school area babysitting for pre school children Please call after 4 p m 432 8183 2

Will do babysitting my home Randolph School area Call after 5 30pm 483 1904 3

665 Employment Agencies

MARKEL S PERSONNEL
Anderson 12 & O 620 N 48 Suite 114
Suite 301 477 6945 464 8205
A31

B PLACED
Employment Center 483 2827
48th & Hwy 2 Sutter Place Mall
10

A BETTER CAREER
333 No Cotner 464 0686
27

AA PERSONNEL of LINCOLN
Suite 8 483 2514
5625 'O' Free Parking



704 Apartments, Furnished

877 No 26th — 1 bedroom air carpet $130 432 2205 477 8356 5

1835 D—Lovely large efficiency air conditioned utilities paid $135 477 2854 26*

Modern mobile homes ½ block from shopping center 2625 No 9 477 6563 29*

1601 D STREET
Spacious 2 bedroom air attractively furnished, $185 432 3610 435 2284 1

1425 So 10th attractive 1 bedroom carpeted laundry Manager #3 435 8704 423 1805 2

1315 F 2 bedroom carpeted laundry parking no pets, $210 + elec 423 4491 3

Furnished 3 room & bath close in good washing facilities available now 127 So 18 3

Rent a TV
Black & White Color TV
Furniture & Appliances
ACE TV 2429 O 432 8000

1741 K St — Nice 1 bedroom apartment shag Cable no children or pets $120 + lights cooking gas 477 3461 3

STUDIO APARTMENT
Available now 3 room downtown location very nice and air conditioning and all new furniture 477 3777 ask for Ron at DeBrown Auto 31

1425 Garfield — 1 bedroom small cottage redecorated air garage $120 plus utilities, no pets 489 3729 5

1645 'D
Spacious 2 bedroom attractively furnished see to appreciate Utilities except electric $235 435 2284 432 3610 7

Large 2 bedroom utilities paid except electricity $200 464 0568 8

1515 SO 21ST
Spacious 2 bedroom attractively furnished, utilities except elec $200 432 3610 9

Senator Apartments 1630 M 1 bedroom apt available now across from capital 8

ALL UTILITIES PAID Nice 2 bedroom basement apartment near Wesleyan, central air 432 7950 20

2 bedroom deluxe air $205 Patio Apartments 931 'G' 25 475 3152 9

710 No 27th 2nd floor 4 bedroom $115 per month & utilities & deposit available April 1st 432 6712 or 477 8567 20

2 bedrooms close to bus & shopping dryer hookups central air down town convenience petless $210+ 435 4051 10

1 bedroom completely furnished new no rent deposit short drive to Lincoln off street parking $125 own meters except water 792 2558 10

1129 So 10th lovely efficiency newly remodeled Manager Apt A $130 475 4622 423 1805 26*

1535 'F — New one bedroom Beautifully furnished top location $160 mo + electric Deposit & lease No pets 483 2780 11

2900 J — Nice clean 2 bedroom Washing parking bus carpet & air $210 utilities paid deposit 423 7874 12

Northeast — Spacious 1 bedroom clean carpeted central air utilities paid $135 plus deposit No pets Available April 12th 464 1746 26

APT SEEKING?
Lincoln's One Stop
BLACKSTONE 380 So 16 432 2475
Efficiency $79 50
1 bedroom $123
2 bedroom $141
CORNHUSKER 1317 L 432 4521
Efficiency $72
REGENT 1626 D 432 2149
Efficiency $77 50
1 bedroom $124
ROOSEVELT 5 Sr 3 432 5656
1 bedroom $141 50
SHEPTLEFF ARMS
645 Sr 17 432 2120
1 bedroom $187
WOODROW 640 So 2 432 2103
Efficiency $87
SHURTLEFF'S
1309 L 435 3241

704 Apartments, Furnished

2444 Vine — large 3 bedroom carpeted air 435 5761 after 5 23

Beautifully furnished 1 bedroom carpeted air employed couple reasonable 488 7700 26

217 No 25 — Large clean 1 bedroom dining room carpeted $160 utilities paid Deposit No children or pets 435 7389 15

1822 H
1 bedroom $175 Utilities paid 474 1042 14

WILMAR PLAZA
Available April 1 newer one bedroom air shag carpeting all electric laundry private parking $150 165+ 1534 E Larry Boward Gold Key Realty 489 0311 — 464 9690 15c*

17th & South — 2 bedrooms upper central heat & air $135 + utilities lease & deposit No pets 488 6668 27

Woodshire Manor — 17th & Pawnee 1 bedroom & a 2 bedroom, both nicely furnished carpeted off street parking washing facilities $150 & $185 respectively 477 2983 423 6698 16

125 So 52 — Newer 2 bedroom $165 Boys Girls 489 5393 464 0340 16

2910 Starr large 2 bedroom clean nicely furnished adults 466 6649 27

Extra large 2 bedroom nicely furnished tenant pays cooking gas & electricity washing facilities available April 1 1830 E between 5 & 9PM 27

1730 G newer 1 bedroom carpeted laundry parking no pets $175+ elec 423 4491 16

Rent with option to buy 3 bedroom modular home $200 month + utilities Location South of Seward References required 435 3293 28

Babysitting my home anytime state approved 4300 Holdrege 464 7901 28

1044 South 16th Attractive 1 bedroom 6 plex Carpets air $144 for 1 person married couple 423 2592 17

2 bedroom apartment $165 utilities furnished 423 7550 28

338 So 47th to responsible couple 2 bedroom carpeted range & refrigerator garage no pets $150 per month + utilities & deposit References 466 6240 before 5pm or 489 7072 28

441 So 12th lovely efficiencies 1 & 2 bedrooms $125 $180 Utilities paid See manager 423 1805 475 9931 5

1111 H 3 rooms $90 + lights & deposit Adults only 17

One bedroom apartment newly remodeled $140 mo + $110 damage deposit 6 month lease Laundry facilities no pets 1742 K Call 432 5228 after 5 30pm 28

Clean quiet 2 bedroom duplex 1 or 2 adults 432 4963 17

3502 So 51st nice 1 bedroom dining room carpet washing $125 + heat & lights deposit 423 7874 17

33rd & N Nice 3 rooms & bath adults no pets utilities $135 437 3422 29

1 bedroom large living room & dining room Air cable TV 926 Garfield $155 + elec 489 8974 29

13th & H roomy efficiency mid die aged lady Utilities paid $95 488 1244 29

1435 D — newer 1 bedroom nicely furnished dishwasher $160 p s electricity deposit & lease 423 2663 29

Large 2 bedroom utilities paid except electricity $175 464 0568 8

1040 F large 2 bedroom duplex available now adults 435 8628 18

2611 Que — 1 bedroom utilities paid $110 — deposit 489 2686 18

1637 D — 1 bedroom carpeted air conditioned $150 + deposit no pets 489 2686 18

Attractively furnished 2 bedroom mobile home deposit $165 & up no pets Countryside Mobile Homes 435 3597 2440 West O 18

Caretaker for apt Reduced rent for custodial services 489 2686 18

4900 No 14th Large 1 bedroom utilities paid $165 477 2854 19

2031 D
Exceptional 1 bedroom with nice large kitchen & living room Private outside entrance room for washer & dryer vanity bath off street parking Newly carpeted & furnished Available Mar 15 $170 Cliff Bomberger — 489 0311 - 423 6094 30

1981 Harrison — Clean 4 room basement apt panelled large bedroom & fireplace 435 0638 30

BACHELOR APTS.
10th & L
Everything furnished adults only Cable TV Maid service 432 5718 Call 8am 11 30am 19

1 bedroom available by the month $240 or April May June Buffalo Motel 466 1931 30

745 So 12 — Large 1 bedroom quiet older building $105 plus deposit cooking gas & lights No children or pets VILLAGE MANOR REALTY 483 2231 19

534 F large 1 bedroom carpet no pets $115 utilities paid 435 7342 30

Near Capitol
STUDIO APT
Available April 1 large & clean out side security locked Air $125 no children or pets Call 475 7671 or Gail after 5pm at 475 2570 for appointment 28

2910 Dudley spacious 2 bedroom air conditioned no pets $160 + damage de

615 Clubs/Restaurants

PART TIME
If you are 16 yrs. old and enjoy working with people, perhaps we have the job for you. We have openings, Noons, 11-2 & evenings & weekends. You must have transportation.
Bishop Buffet
GATEWAY
An Equal Opportunity Employer
30

WAITRESS
Evenings full & part time. Over 16.
SHOEMAKER'S CAFE
4800 W. "O".
30

☆

Experienced Cocktail, food waitresses, full & part time. Call 466-9972 for appointment. Top wages & benefits. 2
28

$2.20 AN HOUR + EXCELLENT TIPS
Food & cocktail. Lincoln's finest steaks & lounge. Full or part-time, nights, 474-9846. 2

☆

HELP WANTED
Cooks, bus help & cashier. Part-time & full time. Day & night. Apply at J.B.'s Big Boy, 27 & Vine. 475-4112. 2

☆

BARTENDER
Evening bartender wanted, no experience necessary. Apply in person, Charlie's Bar, Crete. 2

☆

Wanted — Part time hostesses, friendly & dependable. Call for appt. 488-2572.
Alice's Restaurant
4013 So. 48
2

FIESTA CANTINA
17th & Van Dorn, needs full or part time help. We have openings for both days & nights apply in person 9-11 & 2-6. 26

☆

VILLAGER MOTEL
Needed Immediately
Part time AM & PM Food Waitresses & Full Time Cocktail Waitresses. Apply 111 No. 56, 8AM-4PM. 464-9111, ext. 356 or 355. 2

BRANNIGANS
1228 P St.
Now taking applications for nighttime waitress, nighttime cook, & weekend hostess. Apply in person, between 9-11am or 3-5pm. 2

WAITRESSES
Full & part time, 7am-midnight, International House of Pancakes, 1435 "Q" St. 3

SALESLADY
6am-noon, Mon.-Fri. Apply in person.
MISTER DONUT
5121 "O"
3

Part time night hours. Waiter/waitress & busperson. R. J. Willys, 1823 "O" St., Apply 11pm-7am. 3

☆

Experienced busboys & waitresses wanted. Apply Country Kettle, 4947 Holdrege. 3

PART & FULL TIME HELP WANTED
Neat appearing persons needed for grill work. Requires heavy lifting for unloading trucks. Apply in person:
MC DONALDS
865 No. 27
3

CASHIER
Full-time position. For appointment call Evelyn 474-1771. 3

FULL/PART TIME KITCHEN HELP
7am-1pm or 1pm-7pm. Apply in person only. Tastee Inn, 1530 No. 48. 28

620 Domestic/ Child Care

Housekeeping, live in girl, will consider any age. 477-2854. 26*

Babysitter needed, Eastridge area, School year $15 wk., Summer $25 wk. 483-1924 after 5pm weekdays, afternoon on Saturday. 28

☆

Cleaning, part time, carpeted floor, dusting, Etc. Approximately 3 hours per evening after 6pm. Prefer older mature person. Call for Glen Gletsch, 432-2808. Johnson Cashway Lumber, 1820 "R" St. 28

High school girl wanted for summer babysitting, my home, 2 children, Northeast area preferred. 466-4067 after 5pm. 25

Woman 25-30 to care for 2 children & some housework. 423-3949 5-8 pm. 28

☆

Day babysitter, 1 year girl, Westgate, After 4:30, 474-1184. 29

Airpark Sitter needed, my home or yours, $8 to $16 per day, 799-2655. 30

Part time babysitter, days, my home, Capitol Beach. 432-3825. 26

☆

Reliable cleaning lady needed. 1 or 2 days a week. Must have references & own transportation. Call 489-1166. 2

☆

Full time opening for experienced cleaning lady. 5 days a week, salary open. 435-4110, or 475-3846. 2

Need girl to live in & stay with 11 year old girl in exchange for board & room or girl to stay from 9PM-9AM, 5 days a week. 464-3275. 2

Reliable adult babysitter needed for Church nursery at 13th & "F" on Sunday Mornings. 435-3667 or 489-2965. 2

House & apt. cleaning. 477-7300. 28

Part time babysitter wanted, my home. Call 488-2021. 3

622 Hospitals/Nursing Homes

NURSE AIDS
Positions available, 6:30am-1pm or 3pm. On-the-job training program, good benefits. Apply in person, Homestead Nursing Home, 4735 So. 54. 21

LPNs
Part time position available 11am-7:30pm & 2:30pm-11pm. Good benefits. Apply in person, Homestead Nursing Home, 4735 So. 54. 21

LPN's
Part time LPN position available, 3-11, every other weekend off. Contact Bethesda Hospital, 488-2344, ext. 44. 26

Wanted Laboratory Technician
and/or combination Laboratory Technician for active well equipped laboratory & X-Ray in 26 bed rural hospital. Need 2, salary open. Write or call, Community Hospital, Sargent, Ne. 68874, 308-527-3414. 30

Housekeeping Aides
Full time, Apply Personnel, Homestead Nursing Home, 4735 So. 54th, 488-0977. 29

MEDICAL-SURGICAL WARD CLERK
Full or part time, 3-11 or 3-9pm, 5 days a week, every other week-end off, experience required. Contact Bethesda Hospital, 488-2344, ext. 44. 30

Dietary at Tabitha Home, part time help for trayline, sanitation & pot washing. Hours 4-8 during week, some morning hours on weekends. Full or part time cook. 489-3837 Ext. 249. 2

622 Hospitals/Nursing Homes

NURSE AIDES
Permanent full time position open 2:45-11:15pm, also permanent full time & part time positions now available on both morning & afternoon shifts, no rotation, excellent working conditions, competitive salary, & fringe benefits. Apply Madonna Professional Care Center, 7 days a week 7:00-3:30, 2200 So. 52nd, 489-7102 ext. 57. An Equal Opportunity Employer. 28

NEW OPPORTUNITY
We are looking for people to join our rehabitative program as morning nurse Aids. Perfect opportunity for people looking for supplemental income, who want to be home by lunch time. We offer competitive salaries & fine working conditions. No experience necessary. Orientation provided. Apply at Madonna Professional Care Center, 7 days a week, 7-3:30pm. 2200 So. 52nd. 489-7102 ext 57. An Equal Opportunity Employer
28

Needed — Full time laundry aid, fringe benefits, Madonna Professional Care Center. An equal opportunity employer. Phone 489-7102. 29

☆
RN-OB

We have an immediate opening for an experienced RN in our OB Dept. on the 11-7 shift.

Excellent working conditions & fringe benefits.

For further information contact:
Personnel Dept.
Good Samaritan Hospital
Kearney, Neb. 68847
308-236-4556

An equal opportunity employer
31

NURSES AID
Full or part time, all shifts. Meals furnished, Holiday & vacation pay, insurance program. In-Service training & classes provided. Milder Manor, 1750 So. 20th. 475-6791. 12

G
Lincoln General Hospital
Dial anytime Day or Night:
435-0092
For an up-to-date listing of current employment opportunities including job qualifications & work schedule.

An Equal Opportunity Employer
23

625 Office/Clerical

LEGAL SECRETARY
Some experience preferred, dictaphone, typing 75wpm, job demanding, salary commensurate. Call 477-6051. 18

OFFICE HELP
Secretarial work — includes telephone answering, filing, dictating equipment. Port Huron Machinery & Supply Co. 432-4211. 801 "Q". 15

☆
OFFICE HELP
Typing required, cashier or billing experience helpful. Apply Personnel, Wells & Frost, 1134 "O" St.
An Equal Opportunity Employer
26

Receptionist — In medical clinic, 40 hour week, Mon.-Fri. Pay open. Send letter of application, including experience to Journal Star Box 65. 26

☆
SECRETARY
To the controller & accounting manager. 60 wpm with minimum amount of errors. Good spelling, ability to use dictaphone & some statistical typing. Apply:
NOTIFIER COMPANY
3700 No. 56th.
An Equal Opportunity Employer. 27

☆
Villager Motel
Secretary needed for sales—catering—managers office. Proficiency in typing. Speed writing or shorthand preferred. 5½ day work week. Neat appearance. Must work with public. Apply personnel office, 111 No. 56, 8am-4pm. 464-9111, ext. 356 or 355. 27

☆
CLERK TYPIST
Accurate figure typist, 55wpm, efficient on 10 key adding machine, experience in handling money helpful, 5 day work week. Call First Mid America, 477-9221, Larry Geiger for interview appointment. 28

☆

EXECUTIVE SECRETARY — General clerical duties, must type 60 wpm & experience with IBM dictaphone. Please call 432-2851 for appointment. 29

☆
SECRETARY I
High School education or equivalent. Must be able to type 50 wpm & have 3 years clerical experience. For further information contact: Pat Trainer, State of Nebraska, Dept. of Environmental Control, 1424 "P" St. Lincoln 471-2186. 30

Law Firm needs accounting clerk, 1 year business school preferred, but will train person with some bookkeeping background. Typing & ability to operate 10-key adding machine. Excellent fringe benefits. Call 475-6761.
An Equal Opportunity Employer
30

General office work — telephone answering, filing, light typing, handle cash sales & possible backup operator for Burroughs posting machine. Excellent working conditions & company benefits. Call 432-3281, Marlene for appt. 30

Office girl needed to do clerical work & some secretarial duties. 432-1297. 30

☆
TYPIST
Farmers Mutual of Nebraska has an opening for a full time typist with accuracy. Office experience required. 37½ hour week. Excellent company benefits. For appointment call personnel 432-5334.
An Equal Opportunity Employer
30

☆
SUPERVISOR
Mature person with secretarial experience who likes to talk to & work with people. Call for interview.
KELLY SERVICES
1213 "M" 432-3371
22

Would like to interview person for cashier position. Must enjoy meeting public, have a pleasant telephone voice, & accurate with figures & typing. For appointment call 489-7156 ask for Loraine Harnett.
GOTFREDSONS
2c*

☆
ADMINISTRATIVE ASSISTANT

Responsible position requiring typing, shorthand & figure work. 2 years office experience desired, excellent working conditions & employee benefits.

Apply in person Mon. thru Fri. 9am to 4pm. Personnel Department, 14th floor.

FIRST NATIONAL LINCOLN

An Equal Opportunity Employer.
2

625 Office/Clerical

EXECUTIVE SECRETARY
For administrative staff & board of directors, with ability to supervise & organize. Typing 60wpm, shorthand, 80. Involves some evening meetings. Apply to Nadine Ackerman, Lincoln Action Program, 2202 S. 11, by April 1. An Equal Opportunity Employer. 30

General office worker. Some bookkeeping & typing. At least 1 year experience. Wurdeman Real Estate Company, 483-2283. 29c

RECEPTIONIST
$2.50 an hr. to start, 48 hours a week, must have pleasant voice & be able to do light typing & filing. Call 475-2661 & ask for Dave. 27

Secretary — Newswriter — Secretarial experience background necessary to develop and write news releases and feature stories. For more information contact The Central Nebraska Community Action Program, Box 509, Loup City, Nebraska or (308) 745-0780. 27

☆
KEYPUNCH OPERATOR
We are seeking an individual with a minimum of 2 years experience on an IBM 5496 and/or IBM 129 equipment. We offer liberal company benefits & a very pleasant working atmosphere. Salary negotiable with experience. We are an equal opportunity employer. Call or write 474-1341, P.O. Box 8182 Lincoln, Ne. 68501. 28

Executive Secretary — stable person, communication & administrative abilities, secretarial skills, must accept responsibilities, exercise good judgment, mature approach. 432-3385. 31

Lincoln Liberty Life Ins Co.
CLERK TYPISTS
We have several permanent clerk typists positions open. Minimum type 55-60 WPM. Good figure appitude. Some work experience desirable. By appointment only. 432-1283. 4

☆
COLLECTION CORRESPONDENT

Aggressive person with good typing skill needed for customer contact on delinquent accounts. Previous collection experience helpful. Excellent working conditions & employee benefits.

Apply in person Monday-Friday 9am-4pm, Personnel Dept., 14th floor.

FIRST NATIONAL LINCOLN

An equal opportunity employer
3

630 Retail Stores

AT MAGEE'S
GATEWAY
We need a saleslady for part time in our lady's dept., some evening & weekend hours. Apply Gateway Store, 10-12 noon or 2-4 pm. 27

☆
WONDER BREAD
HOSTESS CAKE
Immediate opening in our thrift store for an aggressive, hardworking individual interested in customer contact work. Excellent compensation & fringe benefit program. For appointment, call 466-1179.
An Equal Opportunity Employer
M/F
27

☆

Manager, Shoe Dept. Apply Shoe Dept., Treasure City, 48th & Leighton. 27

MANAGER TRAINEE
Full time opening in Ladies Wear Dept. Experience preferred. Apply 10am to 4pm Mon. thru Fri. Woolco Department Store, 2666 So. 48th St., Lincoln.
An Equal Opportunity Employer
28

Wanted Immediately
Full time help Mr. "B"s Country Kitchen.
MR. "B"s
1020 "N" St. (in Brandeis)
29

☆
MANAGER TRAINEE
Nationally established shoe company has an opening for a full time trainee. Apply 10 am to 4pm Mon. thru Fri., Woolco Shoe Dept. 2600 So. 48th St., Lincoln.
An Equal Opportunity Employer
29

☆
STOCK CLERK
Full time permanent position, 40 hour week, Monday through Friday. Apply in person, Belmont Jack & Jill, 11th & Cornhusker Hwy. 2

☆

Need a person to train as assistant manager in the shoe department. Must be willing to relocate. Apply in the K-Mart Shoe Department, Wed., Thurs., & Fri. 25

☆

Full & part time openings. Apply in person:
RICHMAN GORDMAN
4600 Vine
2

☆

Wanted — sales people for women's ready-to-wear. One full time & one to work. Wed., Fri. & Sat. Schoenbergs, Rathbone Village, 2211 Winthrop Rd. 26

ALTERATIONS
Need full time person, able to fit & alter men's & women's clothing.
DRAPERY DEPT.
Mature individual with drapery selling background needed. Approx. 30 hours per week.
MAINTENANCE
Need responsible, mature individual to do cleaning & general handyman duties. 40 hours per week.

Excellent company benefits. Apply in person, Tues., Wed., & Thurs., 10AM-4PM, 5th floor personnel office.
J.C. PENNEY
13th & "O"
An Equal Opportunity Employer
3

635 Sales/Agents

Licensed real estate salespeople and brokers wanted. Experience desired but not necessary. Liberal commission schedule and bonus plans. Call Tim Hinkle at Ball Real Estate Co. 477-5271. 28c

$$$$$
REAL ESTATE MEANS TOP PAY FOR YOU!

*Nebraska School of Real Estate is An Established School, Licensed By The State of Nebr.
*Nebraska school of Real Estate is V.A. approved.
*Nebraska School of Real Estate is Not Affiliated With any Real Estate Company.
Eve. & Day Classes
Both Limited
488-4036 488-9403
A28

Want a great paying job? Think you're a salesman, then prove it! I need a jewelry salesman, traveling necessary. If you have never sold jewelry, don't apply. Call for appointment, 477-6897. 26

Licensed Real Estate sales associates wanted.
WURDEMAN REALTORS
68th & "O" 483-2283
16c

635 Sales/Agents

NORMANS
Opening new location, Management Trainees, full & part time positions open. Experience preferred, good fringe benefits. Contact in person, Mr. Chuck Thielan, 2600 No. 48th St. 11

☆
We are looking for top Salesmen
Our salesmen earn between $200-$500 per week. Due to promotion in our Lincoln office we are in need of 2 more insurance salesmen. We are in the top 4% in our field. Call 467-4621 for interview. 26

☆
SALES TRAINEE
Notifier Company, a subsidiary of Emhart Corporation listed NYSE, offers good career opportunities for someone with electronics training. Duties include at least 1 year of factory training as a customer representative, then a transfer to a sales territory. Notifier is a manufacturer of fire alarm systems and markets its products through a network of distributors. Territorial sales duties include working with electrical specifying engineers & distributors. Contact William Ross, PO Box 4584, Lincoln, Neb. Or call 464-0211. An Equal Opportunity Employer. 26

☆
COLOR TILE
Large nationwide home improvement center. Inside sales, good incentive opportunity for rapid advancement. Qualifications: Friendly, motivated, neat appearing, requires some heavy lifting. Please call for appt. 474-1302. 30

☆
KEEP YOUR JOB
Tired of penny pinching? Become a Beeline Stylist. Part or full time. No investment. 18 years or over. Car & phone necessary. Men, women & children's clothing. Call 435-0856 or 488-8973. 26

AVON
Spring is the time to start! Sell cosmetics, fragrances and more from the world's largest toiletries company. Call 432-1275 or write Journal Star Box 987 for the facts.
27

UNIQUE SALES OPPORTUNITY
Saladmaster needs mature, clean-cut men & women to help open Lincoln. For appt. call 435-3628. 2

☆

We need additional Salesmen. Here is what we have to offer: Guaranteed Salary, Commission, Car Allowance, Excellent Company Benefits. Furnished Leads and an Opportunity for Advancement into Management. Apply at Orkin, 1740 Adams St., Lincoln, Ne. The Largest and Best Pest Control Company in the World. 2

Over 18. Part time guarantee — $50/wk. Full time guarantee — $150/week. Vita Craft home products. Mr. White, 489-9719, 4-7PM only. 23

640 Technical

☆

Immediate opening for 2 route service men, salary + commission, no experience necessary, we train you. Broad program of employee benefits. Opportunity for advancement. Apply at Orkin Exterminating, 1740 Adams St., Lincoln, Ne. 26

Wanted: Experienced cement finishers. Call 483-2294. 23c

DENTAL ASSISTANT
Busy dentist needs chair-side assistant. X-ray experience or training desirable. Office near Gateway Shopping Center. Free parking. Work 8-5. Thurs. & Sat. afternoons off. Position open now. Write P.O. Box 81802 to make application. 27

GRAPHIC ARTS
"We need experienced web offset pressmen for our new four unit perfecting Harris web press. Also need camera man, stripper and platemaker or a real good combination man. Both positions are permanent and urgently needed. The Daily Record, 508 So. 19th Street, Omaha, Nebraska 68102 or phone 402-345-1303." 25

☆
ELECTRONICS TECHNICIAN
Man to train in the Lincoln-Omaha area for a specialized career in the medical field. Must have previous training in basic electronics, be mechanically inclined & have the aptitude to learn & grow in the ever-changing electronic field. On the job & factory training. Outstanding company benefits. Nebraska & Iowa travel. Call 489-0663.
An Equal Opportunity Employer
30

645 Trades/Industrial

☆

Need full time mechanic for small tools & light construction equipment maintenance. Some electric & gas welding necessary. Permanent year around work. Apply Tues. thru Fri. at United Rent-alls, 710 No. 48th. 13

BEAUTICIANS
Need 2 top hairstylists immediately, also excellent opportunity for precision hair cutters in new Uni-sex shop to open soon. Inquire 488-9748 ask for Kathy. 16

☆

We now have openings for semi tractor trailer drivers. Minimum 5 years experience. Year around steady employment. Many company benefits.

TRINITY INDUSTRIES
4100 Industrial Ave.
16

☆
CONCRETE PAVING SUPERVISION
Experienced and central mix & slip form & form paving. Year around employment. Metro Pavers Inc., Box 81806, Lincoln, Neb. Phone 402-435-3541.
An Equal Opportunity Employer
27

ELECTRICIAN & APPRENTICE
Need men with at least 1 year of experience. Outstanding benefits for permanent employees. Apply at 4820 Rentworth. 423-7111.
A/A Equal Opportunity
26

Concrete finisher, experience required. Stephens & Smith Construction Co. Apply at 1542 So. 1st St. 8am-4:30pm. 26

THE GREAT LIFE
This is how you & your family will feel after starting a sales career with us. What makes it great? Your payday, first of all. You can expect average earnings of $250-300 per week, more if you are above average. You will have a guranteed income during your intensive training program. Next you will have the prestige of working for a 46 year old company that has an outstanding reputation for service. Benefits for you & your family are top — such a free hospitalization insurance for the entire family. You will contact both established accounts & prospective accounts that have contacted us. If you are interested in one of the better sales opportunities with unlimited income & advancement opportunities, contact:
Jim Volker
Fri., Mar. 26
12-7PM
The Lincoln Hilton
635

WORDPLAY
© King Features Syndicate, Inc., 1976
3-25



Send your own WORDPLAY, care of this newspaper.

645 Trades/Industrial

☆

CABINET MAKER — Experienced only! Chilen Woodworking, 1001 No. 27th. 475-2072. 15

Body Fender Man, painter, auto & truck mechanic positions open. Must have own hand tools. Call for appt. 432-8894. 27

☆
PARTS DEPT.
Opening at Meginnis Ford Co. for person to handle the shipping & stocking dept. This is a full time position with opportunity for advancement. Call or see Dean Tiehen.
MEGINNIS FORD CO.
464-0661 Lincoln, Ne.
27

TIRE SERVICE MAN
Excellent salary, all paid company benefit program. Apply at Capitol Tire, 2400 "O" St., Mr. Freadhoff. 31

LINE MECHANIC
Excellent earning potential in our fine modern shop. Apply in person to Tom Parker, Service Manager.
DICK FLYNN BUICK
421 No 48th
28

PRESSMAN — Harris & Multi Offset, Kluge & Miehle Letterpress, 3M-412 Camera and Linocomp operation experience. Good salary, clean shop, many benefits. Could lead to shop management position. The Print Shop, 1001½ W. N. Front, Grand Island, NE. 68801. 308-384-8872, Mr. Bill Burke. 26

GENERAL MECHANIC
Experienced mechanic with technical schooling, 5½ day week, guaranteed salary + commission, fringe benefits. Apply to Bob Jensen or call collect 944-3329. Gaebie Chevrolet, Ashland Nebr. 29

☆

Experienced upholstery seamstress full time or part time. Top wages. Contact:
IDEAL UPHOLSTERY
321 South 11th 432-3443
29

☆

Need experienced tractor operator in lawn grading. 432-3871. 29

PROTOTYPE MACHINIST
Experienced machinist to build engineering prototypes, experimental products, small tooling & fixtures. Interesting, challenging, precision work. Operate lathes, mills, grinders & heat treat equipment. Requires initiative, ingenuity & ability to produce quality work. Modern, clean, air-conditioned environment. Excellent compensation & fringe benefit program. Send complete resume to Dept. 621, P.O. Box 81247, Lincoln, NE 68501.
An Equal Opportunity Employer
29

Need full time tire serviceman, no experience necessary, must be dependable, sincere & willing to learn. Apply in person only.
WALKER TIRE CO.
830 M ST.
30

Concrete form setters. Days 797-3325 or 475-6195, Eves. 489-0087. 28

Wanted experienced long distance Diesel truck driver. Apply in person, Raymond Foreman, Crete, Ne. 22

☆
WAREHOUSE
Hours 7:30am-4pm, no experience necessary. We offer many company benefits including vacation, bonus plan, group health & life insurance. Apply Personnel Dept., Monday-Friday 8:30-4pm. 19

RUSSELL STOVER CANDIES INC.
201 No. 8th
An equal opportunity employer M/F
28

Increase in production, need production line painter, welders & laborers. Many company benefits. Apply in person from 9am to 11:30am
TRINITY INDUSTRIES
4100 Industrial Ave.
2

☆

Part-time college Student to work in our custom drilling department. Hours flexible. 611 No. 27th Suite 4 between 10am-1pm.

☆
RUSSELL STOVER CANDIES INC.
Is now back to full production & a full work schedule. We are now taking applications for production workers for both our day & night shifts.
We offer many company benefits including vacation, bonus plan, group health & life insurance.
Apply Personnel Dept., Monday-Friday 9am-4pm, 201 No. 8th
An equal opportunity employer M/F
28

☆

Jewelry production work help. Full time & part-time. 611 No. 27th Suite 4, between 10am-1pm. 30

Construction laborers. EXPERIENCED
TARTAN CONST., CO.
483-2294
26

Roofers wanted, experience preferred. 466-1852. 3

Wanted Carpenter's Helper, 1-2 years experience, call 787-3402 between 5-7 p.m. 3

Laborers wanted, Schwarck Quarry, 423-4464. 3

Chocolate Enrober Heat Exchange Operator
To operate production line in candy plant. Experience in both catagories preferred, but not essential. Excellent salary & employee benefits. Apply
HOUSE OF BAUER CHOCOLATES
N.W. 44th & Kearney
Lincoln Airpark West,
Lincoln, Ne.
An Equal Opportunity Employer
3

☆
Experienced Carpenter
Year around work, good starting salary + benefits. 773-7895. 31

645 Trades/Industrial

☆

Full time trainee, no experience needed, will train for carpet cleaning, tile floors & window cleaning. Applications now being accepted. Apply in person, Floorbrite Building Services, 3235 No. 35.
An equal opportunity employer
25

Need reliable warehouseman to do shipping & receiving & stock shelves. No heavy lifting. 432-1297. 30

Experienced brick tender, call after 6pm, 489-2958. 2

CAREER MINDED?
Need service technician in a field that is expanding, will train. Opportunity for advancement. Paid holidays, vacation, sick leave. For interview call 8-5.
Usher Pest Control
432-5367
3

Production Workers
Applications are being taken for several openings for immediate & future plant employment. This is moderate heavy work. Loading & unloading up to 100 lb. sizes. Good starting wage rate, excellent fringe benefits, free parking. Gooch Milling & Elevator Co., 540 South St. 477-4161. An Equal Opportunity/-Affirmative Action Employer. 3

650 Part Time

☆
TYPIST
Individual with excellent clerical & typing skills (70wpm minimum) for interesting general office duties. Dictaphone experience preferred. Part time hours from 9AM-3PM, Mon.-Fri. Apply in person to:
BANKERS LIFE NEBRASKA
Cotner & "O"
An Equal Opportunity Employer
26

Orthodonic Assistant. X-Ray certification & experience necessary. Call 489-9686. 26

☆

Immediate openings. We are looking for mature individuals to work part time in all city areas. We have 2 positions open for early morning & morning work, with desire to do good work. Apply in person, Floorbrite Building Services, 3235 No. 35.
An equal opportunity employer
25

SERVICE STATION ATTENDANTS
Part or full time help needed. Must be over 18. Apply in person at Treasure City Gas, 48th & Leighton. 30

☆

Part time station attendant needed. Must be neat, dependable, hard working person at least 17 yrs. old. Apply in person at Holiday Station, 2200 No. 48th. 30

☆

Neat appearing bar-back Saturday evenings. Apply in person, Cliff's Lounge, 12th & "O". 2

Ambitious man or woman to manage part time household goods business from your home. Call 489-4303 between 4:30 & 6:30. 2

☆

Mornings, evenings, weekends, Men's Shoe Department, experience preferred but not required. Apply Nebraska Clothing, Gateway Mall. 26

☆
Need—1 College Student
Preferably a freshman or sophomore who would be interested in part time work (full time summer) involving deliveries, stocking & sales. Apply in person — Van Sickle Paint Co., 143 So. 10. 31

655 Help Wanted, Miscellaneous

☆
Harris Laboratories Inc.
Needs male volunteers to participate in clinical testing of pharmaceuticals. Ages 19-45, no known drug allergies. This is an out-patient study that can be done without interferring with most daytime employment. Excellent pay. Call Bev, 432-2811 or 432-3692 Monday through Friday 8:30-4pm. 19

NEED AN EXTRA JOB?
You can earn from $3.36 to $4.78 an hour serving in your local Army Reserve unit. That's 16 hours a month and two full weeks each summer. If you're interested call Mr. Bauer, 464-6391, 7:30 am to 4pm, weekdays.
THE ARMY RESERVE
It Pays To Go To Meetings
27

CITY CARRIER ROUTE Supervisor
Excellent opportunity for University Student with car. Able to work afternoons & Sats. in Newspaper Circulation Dept.

This is a permanent job on part time basis about 30 hours each week. Applicant should be mature, able to communicate with boys 12-15 years of age. Good pay with mileage expenses for your car and a fine opportunity to gain practical experience.

Former newspaper carrier experience helpful.

Please apply between 9am to 2pm or call Mr. Oglesby, 473-7349 for an interview appointment.

JOURNAL-STAR PRINTING CO.
926 P St.
11

☆
Manager/Trainee
Young branch of old established company needs manager/trainees. Salary open. Good benefits. Good working conditions. Rapid advancement. Call Exel Enterprises Inc. 483-2931. 27

☆
MAIDS
Full time. Apply in person, see Mary Hardesty, Radisson Cornhusker Hotel, 13th & "M". 27

☆
Public Space Porter
Cleaning rest rooms & lobby, along with helping Banquet Setup. Apply in person, Radisson Cornhusker Hotel, 13th & "M". 27

REFRIGERATION
Young people age 17-31, if you desire to run large refrigeration and air-conditioning plants, make repairs on propulsion and auxiliary equipment, we will pay you, train you, and get you a job. For details,
CALL COLLECT 402-489-4530
655

GUARANTEE YOUR FUTURE
Have a taste for math and physics? You may qualify for the Navy's Advanced Electronics or Nuclear Power programs. Over $17,000 worth of advanced technical training to guarantee yourself a firm future. For more details on this special program call 489-4530, 116 So. 66th, Lincoln
655

655 Help Wanted, Miscellaneous

CUSTODIANS
Full or part time. Evening hours. Downtown location. 489-5886. 26

Groundskeeper — Full time position open to experienced person to care for apartment complex grounds. Must have lawn knowhow. Phone 423-5070. 26

Service station help wanted — Gross Standard Service, 10 & M. 26

Applications are now being taken for a semi-trailer service & repair man. Good pay, fringe benefits. Second shift 3:00 to 11:30. Experience helpful but not necessary. Middle aged man preferred. Call 475-9521 or apply in person to Crete Carrier Corp., Lincoln, Nebr. See Frank or Dave in the shop. 28

☆
MAINTENANCE MAN
Experienced, Hillcrest Country Club, 8901 East "O" St., Call 489-7111. 28

CAR RUNNER
For our service department, full time position. See Mr. Ray McDiffett, Meginnis Ford, 6400 "Q" St. 28

Over-the-road Truck Drivers, over 3 yrs. experience, DOT approved. Call 488-3868. 28

Full and part-time help needed in small manufacturing company. Easy light work, no heavy lifting. Contact Mr. Anderson, 9am-12am at 610 "L" St. 29c

☆

Harris Laboratories is currently conducting a test on sore throat lozenges. If you have a cold related mild to moderate sore throat, you can come to our laboratories 624 Peach St. between the hours of 8am-11am Monday through Thursday. After your throat has been examined by our doctor you will be required to stay at our clinic for the first 4 hours of this 48 hour study. Any healthy person between the ages of 19-65 can participate in this program. You will be paid $25 for your services. 24

Full time maintenance man. Must have knowledge of plumbing & electric. Good general maintenance ability. Prefer husband & wife with mobile home to live in Village. Some work possible for wife in office. Call 475-5572 or come by Gaslight Village office, 2801 No. 1st. 30

NEED 4 PEOPLE BY TUESDAY
Earn $315 a week, full time, $100 part time, delivery & housewares sales. Must have car & be sports minded. Call Mon. 8-12am only. 489-7076. 21

EVENING & SUNDAY
MOTOR ROUTE DRIVER
Opening on established local route in West "O" area. Requires approximately 2½ hours between 2:30-5pm each evening and 2½ hours on Sunday morning for deliveries. Ideal for housewife. Only dependable men or women with good car, spare time and desire to increase their earnings (based on number of subscribers) need apply. Call Betty Mitchell at
JOURNAL-STAR
For interview appointment 473-7357
19

Dependable mature individual or retired. Part time 3-4 nights a week, hours 5-11pm. Liquor clerk. H & L Beverage, 27 & Holdrege. 30

☆
Harris Laboratory Inc.
Needs 40 volunteers with mild to moderate nasal congestion due to a cold, to test a nasal spray. You will be required to spend 5 hours at our clinic. Any healthy person ages 19-65 can participate. You will be paid $25 for your services. For more information call Bev at 432-2811 or 432-3692 Monday through Friday 1pm-4pm. 30

Outstate Nebraskans!
Fill that job vacancy with a Journal-Star Want Ad by dialing
800-742-7385
Toll Free!

ADULT
Newspaper Route
Morning & Sunday
Good Earnings

We have an opening on an established route. Requires approximately 1½ hours early morning & 1 hour on Sunday morning deliveries.

Present earnings are $160 each 4 weeks. Ideal for retired or semi-retired individual. If you have the spare time & the desire to increase this route, please call Jerry Genrich, 473-7341 for interviedw appointment or you may apply in person between 8:00AM and 5:00PM Mon.-Wed., Fri., Sat.

CITY CIRCULATION
JOURNAL-STAR PRINTING CO.
926 "P" St.
22

Husky young man, part time, appliance & furniture delivery. 1600 "O" St. 2

☆

Man wanted for part time work in nursery, field work, willing to work with trees & plants. 423-2353. 22

Man for delivery & warehouse, steady employment. Jacobs Service, 432-4224. 2

NEED WAREHOUSE & SHIPPING HELP
Apply in person 8-5. Port Huron Machinery & Supply Co. 801 "Q". 22

Full & part time openings available now. Apply any Goodrich Dairy Store. 2

CARETAKER WANTED
Furnished or unfurnished apt., utilities, telephone & bonus in exchange for custodial & renting of apartments. Journal-Star Box 070. 2

MANAGER TRAINEE
Are you looking for advancement? Get with a company on its way up. This young company representing a division of the worlds largest manufacturer of Fire Protection Equipment is going to hire a person to train for a Management Position for the Lincoln area. Salary is open, the security is the best, & the benefits are many. This could be your chance of a Lifetime. You owe it to yourself to check this out. Call 483-2931. 6

Manager-Trainee Beatrice Theaters. Experience preferred but not necessary. VA approved program. Send resume. Struve Enterprises, Deshler, Nebr. 68340. 31

Part time income, early morning paper route. 489-8393, 489-8395. 3

Young woman over 21 yrs. old for permanent stockroom work. 8am-4:30pm Mon. thru Fri. Must be high school graduate & furnish references. Apply at Lincoln News Agency, 5130 So. 16. 3

☆
SECURITY GUARDS Full & Part Time
21 & Older & in good health. Clear police record. Retired military & semi-retired welcome. Only people seeking permanent work need apply. Please send resume, including phone & address. After we have received your resume our representative will be contacting you. Write Journal Star Box 075. 33

660 Situations Wanted

☆
KEYPUNCH OPERATOR
Highly experienced keypuncher wants part time job on Sat. & Sun. Excellent qualifications. Call 477-5512. 9

☆

Desire purchasing position, 11 years experience. A.L. Hunter, 464-7554. 2

Typing, medical statistical, legal. Experienced thesis, dissertations manuscripts, briefs. 435-8124. 2

Graduating English Major would like work with business or interested non-business party involving critical reading and/or creative critical writing. For resume reply Journal-Star Box 74. 31

660 Situations Wanted

2 attractive ladies going to school. Need money. Will work after 5pm, Odd jobs — almost anything — Ask! Call after 5:30 475-4432, 423-6321. 30

House & apt. cleaning. 477-7300. 28

Couple wants apartment or motel management. Experienced. Lincoln Area. 489-3411. 26

☆

Will erect irrigation center pivots, experienced in most brands. Call 735-4645, Gresham. 3

662 Will Do Baby Sitting & Child Care

Experienced child care. Modern facilities, hot balanced meals, fenced yard. Havelock Daycare, 464-1090, 464-1055. 4

Child care. Licensed. 3 yrs.-up, days, 4935 Huntington, 466-3258. 5

Licensed, fenced yard, full time only, 15 & South area. 477-6492. 23

Licensed daycare home has openings, ages 2-6, Wedgewood. 488-6662. 15

Experienced young mother will babysit infant 6 months & younger, in my home, Northeast, Uni Place area. 464-6888. 26

Licensed babysitting, days & evenings, any age. 22nd & "E". 432-2651. 15

Babysitting, my home, 3 years — up, days, East Campus. 464-6706. 26

Wanted — babysitting, my home, responsible, reliable, 56th & Holdrege area, 467-3182. 26

Experienced child care, pre-school age preferred, Airpark area. 799-2807. 28

Babysitting my home anytime, state approved, 4300 Holdrege, 464-7901. 28

WORKING WOMEN-BUSINESS MEN
Need babysitter? For oddball hours. Work or play. Cuddy's Corral Child Care Center can handle it. Open all shifts. Call 477-5225 now! 28

Christian childcare, Airpark, 799-3068. 29

Babysitting, my home, Airpark, 799-2556. 29

Child care in my home, 475-8961. 30

Experienced child care for children 1 yr. or older, day or night hours. 31st & J area, 475-2124. 30

Will babysit, days, prefer ages 2-5. 40th & Hwy. 2. 423-0288 before 7pm. 30

Will do babysitting in my home, Belmont area. 475-6582. 26

Will do babysitting weekdays & Mon thru Thurs Eves. Park School area, call 477-8588. 2

Randolph school area, babysitting for pre-school children. Please call after 4 p.m., 432-8183. 2

☆

Will do babysitting, my home, Randolph School area. Call after 5:30pm, 483-1904. 3

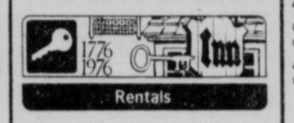
665 Employment Agencies

MARKEL'S PERSONNEL
Anderson 12 & O 620 N 48 Suite 114
Suite 301, 477-6945 464-8205
A31

B-PLACED
Employment Center 483-2827
48th & Hwy. 2 Sutter Place Mall
10

A BETTER CAREER
333 No. Cotner 464-0686
27

AA PERSONNEL of LINCOLN
Suite 8 483-2514
5625 "O" Free Parking



704 Apartments, Furnished

☆

877 No. 26th — 1 bedroom, air, carpet, $130. 432-2205, 477-8356. 5

1835 D—Lovely large efficiency, air-conditioned, utilities paid, $135. 477-2854. 26*

Modern mobile homes, ½ block from shopping center, 2625 No. 9, 477-6563. 29*

1601 D STREET
Spacious 2 bedroom, air, attractively furnished, $185.

704 Apartments, Furnished

4930 Cleveland 2 bedroom deposit Call Owner/Broker 489 5124 3

Short term rentals efficiency units daily monthly weekly Oak Park Motel 926 Oak St 435 3258 23

730 So 11—Basement efficiency shag carpet ceramic shower $80 488 5927 3

1130 & 1134 G 1 & 2 bedroom carpeted off street parking utilities $90 & $145 respectfully BOWEN REALTY 488 1867 3

1645 E St — 1 bedroom heat paid no pets deposit $135 423-0843 474 2437 3

$90 First floor Donald Apartments 648 So 12th living room dinette kitchen bath & adult Available 423 5887 3

707 Apartments, Unfurnished

COUNTYSHIRE
4300 CORNHUSKER
1 BEDROOM APT $165
2 BEDROOM TOWNHOUSE with 1½ baths $215
All electric kitchen pool & club house heat paid Manager B 6 Rob in Breaster 464 4107 467 4591 26*

NEW 3-PLEX
4535 Madison 2 bedroom & 1 bedroom All electric range central air carpet drapes garage Close to Uni Place — excellent location $225 & $200 Woodcraft Homes 466 1933 27*

2 & 3 bedroom townhouses for rent call Chateau LaFleur & Charleson Courts 464 8351 11

2338 Lynn — 1 bedroom large apt in newer 12 plex walking distance to University drapes carpet central air all kitchen appliances off street parking $150 + deposit Call Jim Valentine working days 432 1283 or Dan Arp nights & weekends 475-4347 28*

4646 HUNTINGTON
Available March 1st 1 bedroom shag carpet drapes all appliances dish washer central air laundry $165 + elec 467 2668 432 4256 29*

CRESCENT PLAZA
3636 No 52nd
Available immediately 1 & 2 bedroom shag carpet drapes all appliances dishwasher central air balconies pool garages laundry 464 1643 432 4256 29*

THOMASBROOK
56th & Van Dorn 489 9659
FREE HEAT
Starting at $175
26

☆

1910 J
1 bedroom complete carpeted & draped Central air off street parking laundry facilities $150 per month No pets HUB HALL REAL ESTATE 489-6517 31

GOLD CROWN PROPERTIES

Candletree	40th & Hwy 2
Country Club	27th & Woods Blvd
Country Hills	4701 Briarpark
Briarhurst	4600 Briarpark

SUTTER PLACE
48th & Claire
1 & 2 bedroom luxury apartments furnished & unfurnished from $179 483 2068 31

Salt Valley View luxury 2 bedroom Fireplace 488 2021 1

☆

NEW 1 BEDROOM
Close to downtown Large with big closets & extra storage All appliances dishwasher drapes & carpet Heat paid $160 + deposit 466 1367 464 4545 14

☆

4832 GARLAND
Great location near park & pool Fully color coordinated drapes shag carpeting dishwasher disposal central air woodburning fireplace & balconies $165-$220 $100 damage deposit 464 3706 489 1053 4

THE SHALIMAR
25th & U — 3 bedrooms carpet drapes appliances 1½ baths air cable TV $151 or less if you qualify Families only 477-6424 466-1933 4

2301 A — 1 bedroom stove refrigerator dishwasher shag drapes $155 $160 plus electric No pets 475-6843 794-6545 5

3619 No 60th 1 bedroom $165 Carpet draperies appliances carport deposit required 466 9122 464 4545 16

☆

RUSKIN PLACE
City Close/Country Friendly
1-2-3 Bedroom
APARTMENTS
COMPARE FEATURES
COMPARE PRICE
Models Open
Mon -Sun 10-10
S 14th & Hwy 77
423-5243
13

1217 So 21 — Newer 2 bedroom 2nd $175 + utilities Adults 432-6341 7

Across from Capital large 1 bedroom $135 + lights 477 4102 474 1496 19

Caribbean Apts
1215 Arapahoe
2 bedroom—$175 mo
No pets
Office ±218 477-2329
9

Lincoln General — Lovely 2 bedroom parking no pets $165 488-0686 20

REAL NICE
Duplex private patio 2 bedrooms 2 baths dining room family room $235
ART JOHNSON REALTY 477 1271
9

1940 DUDLEY
Near new unique 1 bedroom Electric kitchen heat paid by appt only $155 Manager Marcie Pierson ±1 432-4787 467-4591 10

2222-44 VINE
Campus area spacious 1 & 2 bedroom apts Completely modern heat paid Off-street parking Base rate $170-$200 Manager 435-6988 or 467 4591 10

Northeast — 1 bedroom nearly new carpet drapes stove & refrigerator cable TV Married couple no pets 466-3496 466-4288 21

WESLEYAN AREA 1 bedroom upstairs apartment Available April 1st $135 per month all utilities paid damage deposit required 467 3544 days 488 2859 evenings 6c*

2325 S St — Large 2 bedroom shag carpet drapes air-conditioned dishwasher gas & heat $185 + deposit & lease 475-6123 or 488-3307 12

2331 No Main — Lovely 2 bedroom carpeted & appliances see manager or 475-3265 423 1805 12

3300 HUNTINGTON
Near new 1 & 2 bedroom central air appliances laundry cable $175 & $200 423-4125 466-3228 28*

April 1st — Deluxe 2 bedroom carpeted drapes dishwasher cable TV balcony $210 2345 Randolph 435 8629 12

4106 E 1 bedroom carpeted stove refrigerator laundry facilities no pets $150 475-6939 after 4 30 appointment only 23

810 So 12th nice unfurnished older efficiency Prefer quiet person or older couple $100 $50 damage deposit We pay everything but lights 435-8169 466-8994 488-8122 23

Ag area 3 rooms + kitchen no drinking bus 466-6706 464-9650 12

130 No 18 — 1 bedroom carpeted $135 all utilities paid 488-5926 423-0776 26

Large bedroom all electric kitchen fireplace paved off street parking newer 4 plex 466-8094 eves & weekends 26

NORTHWEST AREA
Available immediately 2 bedroom newly redecorated $140 plus utilities 488-5926 423-0276 26

707 Apartments, Unfurnished

Close to UN-Campus
Available immediately 1 bedroom shag carpet drapes all appliances dishwasher cable TV $150 475-0757 432 4256 11

1 bedroom stove refrigerator and carpeting Heat paid No pets Call Dick 477 5271 Evenings 489 7000 tfc

☆

4340 HUNTINGTON
Available now — New 1 bedroom apartments off street parking $165 plus electricity deposit required 488 5667 15

4320 HUNTINGTON
Available April 1st newer 1 bedroom apartment cable TV laundry facilities $147 50 plus electricity deposit required 488 5667 15

1 2 3 bedroom apts students welcome clean furnished unfurnished remodeled 432 7407 26

4628 Cooper April 15th newer 6 plex 2 bedroom central air dishwasher self cleaning range frost free refrigerator carpeting drapes cable $180 + electricity 489 4340 26

2 bedroom 3831 So 46th $190 plus New quiet garden level large 488 3455 6

10th & C spacious 1 bedroom apt carpeted air conditioned laundry off street parking no pets utilities paid except ele & gas $133 435 7079 477 8356 16

☆

GREAT LOCATION
3827 St Paul — 2 bedroom $195 fireplace balcony 489 6757 464 4810

4641 Huntington — 1 bedroom $160 balcony 489 6757 467 2821

1648 No 46 — 1 bedroom $175 & 2 bedroom with fireplace & balcony $210 489 6757 464 3491

All fully color coordinated drapes shag carpeting dishwasher disposal central air $100 damage deposit 16

2 Bedroom dishwasher central air free washing facilities drapes included off street parking 2411 St Mary's Ave $210 month includes utilities 473 5102 8am-4 30pm week days 31

4717 GLADSTONE
Available May 1 2 bedroom all electric carpet drapes central air appliances no children or pets $170 464 6693 466 1933 17

Brand new efficiency apt w/garage walking distance to university & downtown $150 477 1186 after 3pm 28

1636 C — Spacious 2 bedroom in newer 6 plex redecorated adults $185 Appointment 488-4997 28

2915 No 53rd — AVAILABLE May 1st Extra nice 1 bedroom all electric kitchen shag carpet abundant closet space air $165 includes part utilities 466 1414 17

17th & South 3 bedrooms 1st floor $150 423 8488 18

1637 D — 1 bedroom carpeted air conditioned $135 + deposit no pets 489 2686 18

7445 Peach — 2 bedrooms central air some furniture petless Laundry hook ups downtown convenience 435 4051 29

Wesleyan — Large 2 bedroom garage and basement $165 per month plus deposit Phone 464 9675 26

4431 Holdrege — 2 bedroom heat extras available $184 466-9477 29

PHYSICALLY HANDICAPPED
2 or 3 bedroom townhouses as low as $63 per month Mon Fri 8 5 Sat 8 noon 432-0317

735 Garfield — Available April 1 2 bedroom complete ground floor refrigerator stove central air all utilities paid See to appreciate 475-8019 489 3319 29

Couple 62 or Older
Income under $6 000 2 bedroom townhouse As low as $63 per month Mon Fri 8-5 Sat 8 noon 432-0316 29

3535 Vine — Villa Vine Garden Apts 1 bedroom unit $170 464-6669 29

Galaxy Garden Apts
One bedroom carpet drapes off street parking Adults no pets $145 & up Balcony 2035 J St 477 9032 18

1200 ARAPAHOE
Newer 1 bedroom units all electric kitchen including dishwasher central air fully carpeted & draped with pool & clubhouse $175 + lights & gas
Eves 423 3288 474 2263
NEBRASKA
Real Estate Corp
475-5176
30

HOLLAND HOUSE
Large deluxe 2 bedroom central air shag carpet electric kitchen with dishwasher utility room private deck private entrance No lease no pets $195 489 2705 423-7387 30

20th & Washington — Newer 1 bedroom heat paid laundry no pets $145 477 2732 30

Parliament Gardens
1020 H St
NOW RENTING
Beautiful new 1 bedroom apartments in 3 sizes Across the street from County City Bldg Laundry sauna lounge area $140 to $177 Indoor-out door parking Shag carpet & drapes furnished See today & call
William T Kimball 488-2206
or Res Manager 474 2085
BILL KIMBALL CO
432-7606
27c

NEW DELUXE
15th & A — 2 bedroom 2 baths very spacious apt in new 7-plex Dishwasher stove and refrigerator Carpeted throughout Balconies From $260 Call Cliff Bomberger — 489-0311 — 423-6094 30c

1701 So 24th — 1st floor large efficiency private entrance 432 1612 29

2504 VINE
Excellent central location Clean 1 bedroom Utilities off street parking $150 Manager ±10 435-7748 477 4060 19

1 bedroom carpeted nice close to downtown 1020 F no pets $140 mo utilities paid After 5pm 432-4662 31

APT. GUIDE
Lincoln's largest professional property management company over 1000 units FREE RENTAL FINDING SERVICE TO TENANTS
NEBRASKA
Real Estate Corp
475-5176
Eves 474-2263
20

☆

RUSKIN PLACE
City Close/Country Friendly
1-2-3 Bedroom
APARTMENTS
2 Bedroom
Bicentennial Special
Models Open
Mon -Sun 10-10
S 14th & Hwy 77
423-5243
27

RAINTREE APTS.
32nd & "O"
2 bedroom $190
+ utilities
1 bedroom $160
+ utilities
Apartments are all electric range refrigerator dishwasher drapes & carpet 489-4651 After 5 489-0517 or 435-4793
707

707 Apartments, Unfurnished

1 & 2 bedroom apts available Spacious abundant closet space pets ok cable TV included For more information call
SUPERIOR PLACE
1501 SUPERIOR
432 3287
18

Apartments for rent Call
CHATEAU LEFLEUR
CHARLESTON COURTS
464 8351
19

2 bedroom apt 402 F call 477 3735 for appointment weekdays 8 5pm 30

2110 J — New spacious 1 bedroom double closet all appliances parking laundry bus storage dishwasher $152 489-0448 30

649 So 18 — New 1 bedroom stove refrigerator disposal dishwasher shower balcony heat paid $170 for one person married couple 423 2592 20

1918 C large 1 bedroom completely remodeled shag off street parking laundry students & young adults welcome all utilities paid $145 Call 5-7pm weekdays before 2pm weekends 435 8234 2

1001 So 26th St 1 bedroom in 8 plex carpet drapes appliances air conditioning gas heat balcony $135 + elec 6 month lease 432 7169 or 488 3307 2

Beautiful 1 bedroom with garage large living room closets $150 + utilities See after 5pm at 1809 Ryons Apt 1 475 5206 2

1836 Washington large 1 bedroom carpeted all utilities paid $135 432 0259 after 5pm 2

1950 "Q" St.
READY TO OCCUPY
Efficiency apts with garage carpet drapes double bed appliances air conditioning $150 + elec Eves 475-7195 day 466 1933 2

TOWNHOUSE APT
914 Carriage Way
9 blks So of 84th & O
2 bedroom all electric kitchen carpet drapes basement storage laundry hookups 2 stall garage $260 + gas & electric
Call 489 9655 for appt
Eves & weekends 488-0377
Jacobsen
2

635 So 20th
New one bedroom range refrigerator dishwasher carpet drapes heat furnished off street parking laundry facilities $165 + electric
Call 489 9655 for appt
Eves & weekends 488 0377
Jacobsen
2

809 So 46th 1 bedroom new carpet drapes air $140 475 5526 or 489 3605 1

1629 DEWEESE
Available April 1 2 bedrooms central air all electric carpet drapes appliances no pets $190 467 3150 488-6244 466 1933 17

NEW VACANCY
Won't last long 634 A St 2 bedrooms carpeted air conditioned utilities paid $160 464 4733 before noon or after 5pm 30

1 BEDROOM
South Lincoln convenient to Capitol & downtown Shag carpet through out drapes range refrigerator dishwasher disposal $150
LEE SNYDER 464-6609
AUSTIN REALTY CO
489-9361
31

2600 No 41st St 2 bedroom wood burning fireplace shag carpet drapes range refrig dishwasher central air laundry cable TV $200 month + $100 damage deposit 467 1824 2

550 No 26th new building 1 & 3 bedroom carpet drapes air dishwasher disposal refrigerator stove laundry off street parking 435 2475 488-6980 423 3320 2

College View — 1 bedroom stove & refrigerator heat & water paid air conditioned $120 489-4467 2

1137 No 33rd 2 bedroom with garage references & deposit $145 Inquire 3200 Apple 466-3447 2

Basement Apartment partially furnished window air conditioner private entrance 2445 St Mary's $90 per month includes utilities Call 473 5102 8am 4 30pm weekdays 6

31st & South 25th & "A"
1 2 & 3 bedrooms excellent condition stove refrigerator carpeted air conditioned close to bus line no pets $140 $160
FARM & HOME CO
435 3823 330 So 13th 432 5559
22

Full basement 1 bedroom utilities paid $165 mo 435-5201 3

2132 F — 1 bedroom fully carpeted draped appliances central air laundry facilities off street parking $160 + deposit 466-6975 3

Two bedrooms fireplace between campuses central air petless dishwasher 435-4051 3

1660 G — 1 bedroom dishwasher cable TV close-in luxury $175 432-1093 23

2901 Apple — Newly remodeled unit in duplex 2 bedroom plus closed in sun or sleeping porch water & garbage paid $155 488-0858 3

4629 Stockwell May 1st large 2 bedroom in nice 6 plex carpeted draped air range refrigerator utility room in apartment no pets $175 by appointment 488-9140 23

1 bedroom apt $130 utilities paid Northeast Call Don 475-7054 days 792 2902 eves 3

3114 So 48 — 2 bedroom with stove refrigerator 488-9516 3

710 Duplexes for Rent

6225 Logan large newer 2 bedroom garage $210 + lights 423-1161 19

REAL NICE
Duplex private patio 2 bedrooms 2 baths dining room family room $235
ART JOHNSON REALTY 477 1271
9c

NEW DUPLEX
2942 No 45th — Attractive 2 bedroom all appliances basement garage $245 plus utilities 466-1367 464-4545 21

1207 B — New 1 bedroom unfurnished carpeted throughout central air appliances curtains cable TV ground floor own entrance You pay gas & light Off street parking $160 + deposit 489 3796 22

Lincoln Airpark 4 bedroom 1½ baths central air appliances $250 + deposit 799-3632 11*

New deluxe 3 bedroom $265 5524 Briarwood April 1st 488-1432 26

1 bedrooms unfurnished Airpark $210 no pets 799 3295 15

3236 A 2 bedroom apartment carpeted refrigerator stove separate drives finished basement central air pets $190 Water & garbage paid 477 3110 26

Large new 1 bedroom fireplace deck garage South $275 464 5596 28

235 No 32nd 1 bedroom $165 + utilities work agreement $145 464 3143 28

33rd & Y — Brand new 2 bedroom appliances carpeting fireplace working couple deposit utilities 466 7054 17

3244 S large 3 bedrooms carpeted $170 + utilities deposit no pets available April 1 488-9107 29

27th & M lower 4 roomed heated adults no pets 432 5179 19

4911 So 41 — Deluxe 2 bedroom 1½ bath finished walkout basement available April 1 $265 + $150 deposit 466-2285 evenings or weekends 30

Blue Joynt Realty 488 2315
Rent Option to Buy
Ashland Nebr 2221 Silver St East half of duplex was used as Dr's office Full basement rec room carpet and drapes and window air $175 plus deposit & utilities except water E Blue 488-2880 R Joynt 475-8370
30

Brand new 2 bedroom duplex or quadruplex drive fireplace all shag carpet large kit hen with dishwasher range refrigerator & disposal separate utility room attached garage beautiful view Southwest $250 423-8488 10

3210 C Share bedroom unfurnished air conditioned available May 1st $145 a utilities deposit No pets or children 432 8972 474 1666 30

710 Duplexes for Rent

2 bedroom with stove & refrigerator & rug 3330 Gott Circle Airpark Call 643 4109 643 4915 Seward 30c

3440 No 48th unfurnished 2 bedroom side by side stove refrigerator air carpet parking $165 utilities no pets 477 3461 19

33rd & O 2 bedroom with basement appliances $145 475 2223 30

1953 D — excellent 2 bedroom unit carpeted stove refrigerator central air $175 + utilities deposit adults 488 3955 30

2514 Washington — Nice unfurnished older 1 bedroom with carpeting new kitchen & fireplace for rent to married couple for $160 per mo + utilities No pets please CENTENNIAL AGENCY 489 7153 26

1 bedroom large rooms $101 Adams $155 utilities paid 489 7489 2

29th & Washington brick 1 bedroom carpeted basement garage $135 483 1006 28

Beautiful lower level duplex at 39th & Calvert 2 bedroom 1 yr old all carpeted all appliances central air garage much more 488-0819 467 3622 22

16 & A — 1 bedroom duplex air conditioned most utilities paid $140 435 7757 26

59th & Adams 2 bedroom full basement garage no pets couples only $175 deposit utilities 466 7054 22

306 No 32nd 2 bedroom air conditioning cable TV electricity paid 467 1839 488 9098 30

SOUTHEAST
Deluxe 1250 sq ft 2 bedroom 1½ baths elec kitchen family room garage yard service no pets $275 489 5566 488 7532 2

934 So 29th 3 bedroom unfurnished duplex no children $165 + utilities $100 deposit Available April 1 475 1735 28

spacious lower 2 bedroom carpeted appliances deposit references $150 489 9822 3

Deluxe 3 bedroom rec room $235 5001 Meredith 488 1432 23

715 Houses for Rent

College View area 3 bedrooms $225 mo plus utilities 477 8356 489 9876 29*

Nice 12 wide mobile home in country No pets 423 4464 2

3810 Baldwin Newly decorated 2 bedroom Appliances $175 $100 damage deposit 467 3183 466-9894 488 8122 5

House for rent 4740 So 40 3+1 bedroom stone ranch double garage basement $325 + deposit 489 3792 19

ad8434.725s
3259 Holdrege share bath off street parking $40 mo 488-6166 19

3 bedroom mobile home carpet swimming pool playground club house Call after 3pm 489 5574 20

2 bedroom clean & close to campus 2496 Vine $190 + utilities Available now 466 5918 20

657 W Lakeshore Capital Beach New 4 level condominium double garage with electric door circular staircase 2 woodburning fireplaces very large master bedroom 2 balconies overlooking the lake skylight windows & penthouse on 4th level $630 + utilities For appointment 466 1946 days 435 4541 evenings Newt Copple 10c*

3 bedroom 2338 T $150 Deposit 464 5170 11

2 bedroom mobile homes for rent $165 & up plus deposit no pets 435-3597 Countryside Mobile Homes 12

SOUTH AREA
Near new 3 bedroom air conditioning carpeted ard draped $285 488-4085 26c

For lease or sale Belnorth 72 Sierra Modular 3 bedrooms over 1100 sq ft $220 + utilities including lot rent garbage water $150 deposit Guidline Realty 475 5961 or 464 1253 30

SOUTH AREA
New 4 bedroom 1¾ baths double garage dishwasher carpeted and draped April 1st possess on $360 488-4085 26c

25th & W St — Two bedroom unfurnished Stove and refrigerator furnished Avail shortly $165 mo + utilities + dep No pets Village Manor Realty 483 2231 31

4626 Grassridge Road deluxe 3 bedroom townhouse finished basement with bar double garage draperies 1½ baths 473 1805 16

Rent with option to buy 3 bedroom modular home $200 month + utilities Location South of Seward References required 435-3793 28

Furnished large 3 bedroom house shower bath & ½ bath window air conditioners near campus & downtown $250 Call 10-3 eves weekdays & weekends 432-6045 29

House for rent 4740 So 40 3+1 bedroom stone ranch double garage basement $325 + deposit 489 3792 19

Available now 2 bedroom mobile home in Gaslight Village $165 + deposit 464 1724 28

New 2 bedroom townhome — rent with option to buy — all built ins — 1½ baths — garage Call 423-7563 or 423-0444 after 5pm 29

2 bedroom house with full finished basement $225 + deposit Country side Mobile Homes 435 3597 2440 West O 18

Three woodburning fireplaces 3 or 4 bedrooms 2 baths formal dining room $225 plus utilities A 1 Realty 475-7054 26

4807 W Maths 3 bdrm carpeted appliances $185 + utilities & deposit 799 3572 30

Near Belmont Plaza married couple bungalow carpeted basement $140 432 3589 30

2421 No 52nd 4 rooms bath stove refrigerator painting pending 466-2412 30

NORTHEAST
1 bedroom brick stove refrig air mature couples $ 47 5t 466 7248 30

Small 2 bedroom home attached garage & fenced yard 2774 Orchard $200 + deposit 434 7986 30

Attractive 2 bedroom home with appliances full basement double garage at 2911 Randolph 488-0814 467 3622 22

Brand New Golfpark
Lease this beautiful new home at 721 Yosemite today 3 bedrooms central air all carpeted large all electric kitchen double garage redwood deck overlook no part 488 0814 467 3622 22

2764 St 35th available June 1st ready to attend 2 bedroom + 1 finished rec room $275 + lease & deposit call 489-6796 after 6pm 22

For rent or sale 1971 12x60 2 bedroom unfurnished part with 2 finished BR $275 + deposit & lease Call 474 2774 after 5pm 28

210 So 27th large 2 bedroom $210 + deposit 477 7847 474 2447

One of nine in this 2 plex bedroom home extra air carpet drapes garage Call for details call 475 2774 after 5pm 28

715 Houses for Rent

Female roommate to share mobile home 474 2079 after 5pm 29

Nice 3 bedroom double wide mobile home furnished washer dryer dishwasher central air $220 month + utilities 477 9680 2

Why pay rent when you can buy this nice 3 bedroom house for less money Call 466-6702 or 465 6695 to see if you qualify 2

3 bedrooms close to campus 2220 R St 477 7549 2

2 or 3 bedrooms petless between campuses unfurnished garden 435 4051 22

Nice 3 bedroom townhouse 4 blocks from new elementary school Fully equipped kitchen 1½ baths carpeted & draped central air full basement garage $280 includes water 423 3606 2

South 46th St — 2 bedroom basement less partly furnished 435 0011 eves 3

2235 South St — 4 bedroom carpeting & drapes new basement $200 488 5927 3

Mobile home for rent Northeast $135 April 1 464 3456 31

725 Rooms for Rent

Large bedroom for rent telephone available March 15th kitchen privileges 1235 Peach 435 5997 28

Nice large room bus East Campus $60 435 3713 29

Gentleman only private entrance on busline 488-6801 30

1423 F — Light clean room quiet util ties woman 435 7159 30

1742 M — Large room next to bath working man private home 432 3196 2

1144 F — room available employed man 435 7336 2

1229 Harrison sleeping rooms student or employee 477 7520 2

730 Share Living Quarters

2 mates to share new 3 bedroom home 2 fireplaces $150 all utilities included southeast Lincoln Call Tom 423 5860 489 0416 9

Female roommate wanted to share 3 bedroom house 475 4616 14

Female roommate Own room 467 2983 5

Female roommate share apartment at Chateau LaFleur Call 467 3459 ask for Debby 26

Female roommate needed to share 3 bedroom house 799 2614 435 5406 26

Mature male roommate own furnished bedroom 483 1033 after 6pm 27

Female roommate or roommates share apt at Chateau LeFleur call 464 7644 30

Female roommate to share house near East Campus 464 5122 3

745 Storage for Rent

INDIVIDUAL STORAGE UNITS
Sizes 6x6 to 12x30 Located 2 blocks No & 1 block West of 48th & Cornhusker Hwy 477 3336 432 2270 8

Large storage space for rent 60x20 electricity Freeded 467 1086 11

Storage Warehouse available immediately 2400 Sq Ft $250 per month West Gate Inc 432 2746 or 488 9164 28

2 Storage facilities 13 680 sq ft & 8 476 sq ft reinforced concrete floor ideal for pallet storing will lease 1 or both 28th & Leighton Ave 466-0628 2

750 Business Property For Rent

3701 O Street
Carpeted draped all utilities paid this is beautiful space 1 920 sq ft Will sub-divide to fit your needs The rental rate will please you
ART JOHNSON REALTY 477 1271
2c

☆

Commercial building with office space 4300 sq ft High overhead door 423 2121 4830 Rentworth Dr 16

☆

Parking at 9th & O $15 & $20 Call 432-0105 7

Share furnished private office & reception area Up to 5 offices in one of Lincoln's Newest office buildings Phone 475-6291 8am 4pm weekdays 19

☆

Office space available downtown Terminal Bldg 10th & O Ranging from 200 sq ft Available immediately Will decorate to suit Call 432-0105 8

401 No 9th St 3000 SF air-conditioned office space and up to 14 000 SF of 2 level warehouse space Covered rail and truck dock — easy access 475 2607 12*

☆

New office — retail-commercial space from 500 7500 sq ft 489 1932 12

NEAR GATEWAY
2800 Sq Ft 489-6060
20

Offices for rent 1362 Sq 33 450 sq ft air panelled $110 & $135 Johnson Realty 477 1271 13

Small 1 room lower level $40 5500 Holdrege 432 2402 16

2 5 room office suites carpet ceiling 2900 Cornhusker Hwy 466-2777 464 3297 16

Business zoned property 4235 O 489-8494 28

Store building 3000 sq ft carpeted and air conditioned 3000 sq ft of warehouse $2 per sq ft 5633 South 49th Call 488-0072 28

GUNNY'S LTD
13th & Dye Rental space for rent 475-8417 18

Office space available for rent near downtown ample parking 475 8407 8

WEST GATE
OFFICE 500 sq ft and up new brand new & beautiful paneling
RETAIL SPACE 200 ft high traffic low rent 488 432 2746 after hours 488 9164 29

TENANT NEEDED with 10 000 sq ft for Cornhusker Highway near LPR Industrial park
18TH AND O STREETS Shop with living and paved lot $650 immediate possession
700 SOUTH 18TH STREET Ideal for family will remodel to your needs
NEW OFFICE BUILDING at 4535 Normal now ready for occupancy
1829 N STREET 7100 Sq ft ideal for parking lots & professional offices
CALL DAVE BLYTHE
HARRINGTON ASSOC INC
27 464 2778

808 Farms & Farm Land

Commercial building 1½ mi East of Seward 25 min from Lincoln double doors both ends Nice office On 3 acres Call weekends or weekdays after 8pm 643 4209 30

☆

For sale by owner 77 acres of irrigated land good production excellent contract terms For details phone 783 3181 30

Lovely farm home on 5 acres 5 min from Seward 25 min from Lincoln Stone ranch 3 baths fireplace new carpet & drapes beautifully landscaped Shown by appointment only Call weekends or weekdays after 8pm 643 4209 30

150 acres Seward excellent for cattle or horse operation Many improvements Call 643 4209 Seward for further information Weekends or weekdays after 8pm 30

JUST LISTED — 160 acres southeast new dam rural water will sell on contract
VIRGIL BECKMAN 489 0118
BILL BECKMAN 488 4608
BECKMAN REALTY
134 So 13 Rm 210 Office 477 5241
27

Southeast — 106 acres with flowing stream & 2 large new barns Several choice building sites plus 35 acres of good bottom ground All for $142 000 or would consider dividing Contract possible 488 3307 30

Improved 160 acre farm southwest of Crete near Farmland Plant 794 5246 or 798 7343 3

815 Houses for Sale

WE NEED YOUR HOME to sell you need FIRST REALTY to help get the top price in this active market FIRST REALTY has handled millions of dollars in sales for hundreds of satisfied clients Please all today for an estimate of your property's value No obligation
FIRST REALTY 432 0343
25*

911 Driftwood 4 bedroom split level newly carpeted & draped Living dining area Large family room near schools priced at $49 000 489 4051 5 4% assummable mortage Open Sunday 2 5 29*

NEERPARK TOWNHOMES
56th & Calvert
KREIN REAL ESTATE 483 2911
31

4900 Alles Circle
Brick 3 bedroom living room dining area full basement — walk out fenced yard central air conditioning double garage
Priced to sell
Contact Ben Mosle 483 2261
31

Brick frame 2— bedroom house walkout basement large backyard & patio garage 2 fireplaces 1¾ baths new central air dishwasher & disposal 324 So 52nd 488 3635 471 1566 10

State Securities loans money on HOUSES
1330 N 477 4444
1

BELMONT CONSTRUCTION COMPANY
Quality Homes at a Modest Price
432 0315 3125 Portia

CUSTOM DESIGNED HOMES
Custom Designed Homes your plan or ours Hughes Construction Co & Custom Cabinets Office — 432 9564 Home — 477 5462 3

Wanted to buy older 2 or 3 bedroom home Can need repair 475 6152 before 2pm 19

Owner—VA approved $25 500 Northeast 3+ bedrooms 1½ baths walkout basement double garage 464 1203 20

NEW LISTING
Eastridge Acreage large brick 3 bedroom ranch with 1st floor utility room fenced yard has lots of room for garden & kids too Call for an appointment Nolen 488-7749
CENTURY REALTY
483 2951
17

BY OWNER
Open Sat & Sun 2 year old 3 bedroom brick ranch attached garage central air full daylight basement finished family room $37 950 5611 LaSalle 483 1098 after 6pm No agents 9

MAY MORLEY
BY BUILDER
Choose from 2 ranch plans — 3 bedroom dining fireplace All carpeted Double garage 1¾ baths high $40's Under construction Weekends or after 5 488 2100 9

COLONIAL HILLS
Lovely split foyer in new area 3 bedroom double garage with opener 25 family room all carpeted Mid $40's 488 2 00 10

☆

New home 1600 liveable sq ft 3 bedroom 2 bath all appliances sodded yard South location Call 483 2136 8 30pm evenings 488 5881 10

Modern 2 bedroom home in Dwight Nebr with full basement and corner lot Phone 566 2875 Dwight Ne 22

Nora Holverson Real Estate Service Hardesty RE 464-0271 Res 466 0049 12

BY OWNER
Super interior must be seen 3 bedroom 2000 sq ft Sheridan Blvd house on 1 acre lots New furnace central air & bathrooms 488 6481 2

2 bedroom stone attached garage ready to move in 3300 No 56 464 4879 anytime 24

BY OWNER
Bradfield Drive
700 sq ft 2 story Cape Cod First Floor living room — wood burning fireplace Dining room built in china cupboard Kitchen stove refrigerator dishwasher breakfast nook Den bedroom full bath second floor 2 large bedrooms bath Central air new carpeting oak floors lovely woodwork patio gas grill & light fenced yard Call 432 3496 after 5PM Low 40's 28

NEW LISTING
2 bedroom ranch New carpet & drapes Finished family room in basement gas grill fenced back yard central air no real estate people please Low $30s 82 6 Chestnut 489-4525 26

By Owner — Northeast 2+ bedroom beautifully decorated finished rec room with wet bar 466 7118 24

By Owner — Under 10 years 3 bedroom + 2 rec room all more $30's 988 2444 Adams No 27

3-4 Bedroom Corning range baths basement double garage $30's
Mr Dave United Realty 488 [illegible]

NEW LISTING
YOU WON'T BE EXCITED TILL YOU SEE THIS ONE
Large family room with fireplace 3 bedrooms 1½ baths basement double garage Beautiful landscaping Many extras Priced in the $40's
Century Realty
489 9361
House

BY OWNER
15 Year old owner custom designed Colonial Redbrick & Redwood single level home on 3 acres in Holmes Lake area 4 bedrooms 2½ baths Beamed Cathedral ceilings formal dining room dining room family room kitchen & separate playroom 2 fireplaces Enclosed patio garage utility room $150 000
FOR APPOINTMENT Write
Journal Star Box 076
5

NEW CONSTRUCTION
CARRIAGE PARK
So of 70th & South St
QUAIL VALLEY
So 56th No of Highway 2
WAVERLY
No of new school
ANDERSON & HEIN
435-2188 489-9656
Duane Larson

Open
6—8 TODAY
5530 PAWNEE

NEW LISTING
Northeast
Jeanine Cunt 488 7[illegible]

ANDERSON & HEIN
435-2188

815 Houses for Sale

WAVERLY
3 bedroom brick ranch attached garage central air large family room full basement $32 950 By owner 786 2415 27

☆

By Owner Meadowlane 4 bedroom ranch 3 bathrooms entry fireplace walkout basement family room garage central air Upper 30 8170 Fair Avon Lane 467 3468 Open Sun 2 5pm 29

By Firestone
1 ACT NOW
This remodeled corner home located in South East Lincoln is just what you're looking for!
2 LIVE IN
One half and rent the other apartment to help take the payments and begin building equity investment program
3 EASY TO BUY
This is probably the best buy on a mobile home in Lincoln today It's big clean and priced right
4 ALVO-EAGLE
We have a very desirable home for sale in east of the Eagle area It has a good way to get away from it all
5 A GOOD RENTAL
Best deal here is this home at 2nd and near the NW East Campus Newer 1 area 2 bedroom 1 bath home with garage and fenced yard
467-3544
Jay Hamilton 466 3[illegible]
Nancy Hamilton 464 2[illegible]
Kris Patterson 464 4[illegible]
Phyllis Kinnan 467 3[illegible]
John Hamilton [illegible]
Evan Yates [illegible]
Firestone
Const Co Inc
Builders & Realtors
555 North Cotner

Owner — 3 bedroom immaculately shed basement See 435 4640

Southeast By owner priced to sell possess on 2 5 or 4 bedroom 1½ bath place built in 1970 900 sq ft $33 950 4311 LaSalle 489 7[illegible] Open Sun 2 5pm 30

NEWLY REMODELED CLUB Ranch Features Exterior renewal construction Eat in kitchen family room 3 bedrooms 2 baths home warranty screened patio 4th bedroom basement with sliding garage and super feed 57 000 Call MARCE STREET 483 2850 or exclusive realtor HARPER TON ASSOCIATE 475 2478 489 884

EASY LIVIN
[illegible] bedrooms 2 baths remodeled Exchange plan second [illegible] spacious [illegible] $16 00 [illegible] 489 3442 [illegible] TV

Buyer's Realty 484
Owner Wanted
1635 Avery Drive [illegible] carpet new [illegible] cabinets updated [illegible] 2754 S [illegible] room [illegible] roof new 3 [illegible] 4345 E 3 bedroom [illegible] room 1 [illegible] garage F [illegible] 488 2[illegible] In

BY OWNER
Bradfield Drive
700 sq ft 2 story Cape Cod First Floor living room — wood burning fireplace Dining room built in china cupboard Kitchen stove refrigerator dishwasher breakfast nook Den bedroom full bath second floor 2 large bedrooms bath Central air new carpeting oak floors lovely woodwork patio gas grill & light fenced yard Call 432 3496 after 5PM Low 40's 28

NEW LISTING
2 bedroom ranch New carpet & drapes Finished family room in basement gas grill fenced back yard central air no real estate people please Low $30s 82 6 Chestnut 489-4525 26

By Owner — Northeast 2+ bedroom beautifully decorated finished rec room with wet bar 466 7118 24

By Owner — Under 10 years 3 bedroom + 2 rec room all more $30's 988 2444 Adams No 27

3-4 Bedroom Corning range baths basement double garage $30's
Mr Dave United Realty 488 [illegible]

UNHEARD OF!!
STONE FIREPLACE
TWO bedroom [illegible] panelled [illegible] private [illegible] Basement [illegible] $24 7[illegible] — Owner [illegible] 950 Cardinal [illegible] FIRST REALTY 43 03[illegible]

NEW LISTING
YOU WON'T BE EXCITED TILL YOU SEE THIS ONE
Large family room with fireplace 3 bedrooms 1½ baths basement double garage Beautiful landscaping Many extras Priced in the $40's
Century Realty
489 9361
House

BY OWNER
15 Year old owner custom designed Colonial Redbrick & Redwood single level home on 3 acres in Holmes Lake area 4 bedrooms 2½ baths Beamed Cathedral ceilings formal dining room family room kitchen & separate playroom 2 fireplaces Enclosed patio garage utility room $150 000
FOR APPOINTMENT Write
Journal Star Box 076
5

BOUNTY HOMES
423-3235
2540 Cheshire South

OPEN
MON FRI 3 00 x 00 | TUES WED THURS 6 30-8 00
1616 Tony Circle
- 8% Interest
- 5 Floor Plans
- From $29,500
- Energy Package
- 10 Year "HOW"

2 blks north of south St on S W 16th
5

NEW LISTING
Southeast
[illegible] 423 3606

ANDERSON & HEIN
435-2188

prices start at only
$26,500
CHOOSE YOUR

704 Apartments, Furnished

4930 Cleveland, 2 bedroom, deposit. Call Owner/Broker, 489-5124. 3

Short term rentals, efficiency units, daily, monthly, weekly. Oak Park Motel, 926 Oak St., 435-3258. 23

730 So. 11—Basement efficiency, shag carpet, ceramic shower, $80. 488-5927. 3

1130 & 1134 "G" 1 & 2 bedroom, carpeted, off-street parking, utilities, $90 & $145 respectfully. BOWEN REALTY 488-1867 3

1645 "E" St. — 1 bedroom, heat paid, no pets, deposit. $135 423-0843, 474-2437. 3

$90. First floor, Donald Apartments, 648 So. 12th, living room, dinette, kitchen, bath, & adult. Available 423-5887. 3

707 Apartments, Unfurnished

COUNTYSHIRE
4300 CORNHUSKER
1 BEDROOM APT.-$165
2 BEDROOM TOWNHOUSE with 1½ baths, $215.
All electric kitchen, pool & clubhouse, heat paid. Manager B-6, Robin Breaster, 464-4107, 467-4591. 26*

NEW 3-PLEX
4535 Madison, 2 bedroom & 1 bedroom. All electric, range, central air, carpet, drapes, garage. Close to Uni Place — excellent location. $225 & $200. Woodcraft Homes, 466-1933. 27*

2 & 3 bedroom townhouses for rent, call Chateau LaFleur & Charleson Courts, 464-8351. 11

2338 Lynn — 1 bedroom, large apt. in newer 12-plex, walking distance to University, drapes, carpet, central air, all kitchen appliances, off street parking. $150 + deposit. Call Jim Valentine, working days, 432-1283; or Dan Arp, nights & weekends 475-4347. 28*

4646 HUNTINGTON
Available March 1st, 1 bedroom shag carpet, drapes, all appliances, dish washer, central air, laundry. $165 + elec. 467-2668, 432-4256. 29*

CRESCENT PLAZA
3636 No. 52nd
Available immediately, 1 & 2 bedroom, shag carpet, drapes, all appliances, dishwasher, central air, balconies, pool, garages, laundry. 464-1643, 432-4256. 29*

THOMASBROOK
56th & Van Dorn 489-9659
FREE HEAT
Starting at $175
26

☆
1910 J
1 bedroom, complete carpeted & draped. Central air, off street parking, laundry facilities. $150 per month. No pets. HUB HALL REAL ESTATE 489-6517. 31

GOLD CROWN PROPERTIES
Candletree 40th & Hwy. 2
Country Club 27th & Woods Blvd.
Country Hills 4701 Briarpark
Briarhurst 4600 Briarpark

SUTTER PLACE
48th & Claire
1 & 2 bedroom luxury apartments, furnished & unfurnished from $179. 483-2068. 31

Salt Valley View, luxury 2 bedroom, Fireplace. 488-2021. 1

☆
NEW 1 BEDROOM
Close to downtown. Large with big closets & extra storage. All appliances, dishwasher, drapes & carpet. Heat paid. $160 + deposit. 466-1367, 464-4545. 14

☆
4832 GARLAND
Great location near park & pool. Fully color coordinated, drapes, shag carpeting, dishwasher, disposal, central air, woodburning fireplace & balconies. $165-$220. $100 damage deposit. 464-3706, 489-1053. 4

THE SHALIMAR
25th & "U" — 3 bedrooms, carpet, drapes, appliances, 1½ baths, air, cable TV, $151 or less if you qualify. Families only. 477-6424, 466-1933. 4

2301 "A" — 1 bedroom, stove, refrigerator, dishwasher, shag, drapes, $155-$160 plus electric. No pets. 475-6843, 794-6545. 5

3619 No. 60th, 1 bedroom, $165. Carpet, draperies, appliances, carport, deposit required. 466-9122, 464-4545. 16

☆
RUSKIN PLACE
City Close/Country Friendly
1-2-3 Bedroom
APARTMENTS
COMPARE FEATURES
COMPARE PRICE
Models Open
Mon.-Sun. 10-10
S. 14th & Hwy. 77
423-5243
13

1217 So. 21 — Newer 2 bedroom, 2nd, $175 + utilities. Adults. 432-6341. 7

Across from Capital, large 1 bedroom, $135 + lights. 477-4102, 474-1496. 19

Caribbean Apts.
1215 Arapahoe
2 bedroom—$175 mo.
No pets
Office #218 477-2329
9

Lincoln General — Lovely 2 bedroom, parking, no pets, $165. 488-0686. 20

REAL NICE
Duplex, private patio, 2 bedrooms, 2 baths, dining room, family room. $235.
ART JOHNSON REALTY 477-1271
9

1940 DUDLEY
Near new unique 1 bedroom. Elec. kitchen, heat paid, by appt. only. $155. Manager Marcie Pierson #1, 432-4787, 467-4591. 10

2222-44 VINE
Campus area, spacious 1 & 2 bedroom apts. Completely modern, heat paid. Off-street parking. Base rate $170-$200. Manager 435-6988 or 467-4591. 10

Northeast — 1 bedroom, nearly new, carpet, drapes, stove & refrigerator, cable TV. Married couple, no pets. 466-3496, 466-4288. 21

WESLEYAN AREA, 1 bedroom upstairs apartment. Available April 1st. $135 per month, all utilities paid, damage deposit required. 467-3544 days, 488-2859 evenings. 6c*

2325 "S" St. — Large 2 bedroom, shag carpet, drapes, air-conditioned, dishwasher, gas & heat. $185 + deposit & lease. 475-6123 or 488-3307. 12

2331 No. Main — Lovely 2 bedroom, carpeted & appliances, see manager or 475-3265, 423-1805. 12

3300 HUNTINGTON
Near new 1 & 2 bedroom, central air, appliances, laundry, cable. $175 & $200. 423-4125, 466-3228. 28*

April 1st — Deluxe 2 bedroom, carpeted, drapes, dishwasher, cable TV, balcony. $210. 2345 Randolph. 435-4629. 12

4106 "E", 1 bedroom, carpeted, stove, refrigerator, laundry facilities, no pets. $150. 475-8939 after 4:30, appointment only. 23

810 So. 12th, nice unfurnished older efficiency. Prefer quiet person or older couple. $100, $50 damage deposit. We pay everything but lights. 435-8169, 466-9894, 488-8122. 23

Ag area, 3 rooms + kitchen, no drinking, bus. 466-0706, 464-9650. 12

139 No. 18 — 1 bedroom, carpeted, $135, all utilities paid. 488-5926, 423-0276. 26

Large 1 bedroom, all electric kitchen, fireplace, paved off-street parking, newer 4-plex. 466-0094 eves. & weekends. 26

NORTHWEST AREA
Available immediately — 2 bedroom, newly redecorated, $140 plus utilities. 488-5926, 423-0276. 26

707 Apartments, Unfurnished

Close to UN-Campus
Available immediately, 1 bedroom, shag carpet, drapes, all appliances, dishwasher, cable TV. $150. 475-0757, 432-4256. 11

1 bedroom, stove, refrigerator, and carpeting. Heat paid. No pets. Call Dick 477-5271. Evenings 489-7000. 1c*

☆
4340 HUNTINGTON
Available now — New 1 bedroom apartments, off-street parking, $165 plus electricity, deposit required. 488-5667. 15

4320 HUNTINGTON
Available April 1st, newer 1 bedroom apartment, cable TV, laundry facilities, $147.50 plus electricity, deposit required. 488-5667. 15

1-2-3 bedroom apts., students welcome, clean, furnished-unfurnished, remodeled, 432-7407. 26

4628 Cooper, April 15th, newer 6 plex, 2 bedroom, central air, dishwasher, self cleaning range, frost free refrigerator, carpeting, drapes, cable, $180 + electricity. 489-4340. 26

2 bedroom, 3831 So. 46th, $190 plus. New, quiet, garden level, large. 488-3455. 6

10th & "C", spacious 1 bedroom apt. carpeted, air conditioned, laundry, off street parking, no pets, utilities paid except ele. & gas. $133. 435-7079, 477-8356. 16

☆
GREAT LOCATION
3821 St. Paul — 2 bedroom, $195, fireplace, balcony. 489-6757, 464-4810.

4641 Huntington — 1 bedroom, $160, balcony. 489-6757, 467-2821.

1648 No. 46 — 1 bedroom, $175 & 2 bedroom with fireplace & balcony, $210. 489-6757, 464-3491.

All fully color coordinated, drapes, shag carpeting, dishwasher, disposal, central air, $100 damage deposit. 16

2 Bedroom, dishwasher, central air, free washing facilities, drapes included, off-street parking. 2411 St. Mary's Ave. $210/month, includes utilities. 473-5102 8am-4:30pm weekdays. 31

4717 GLADSTONE
Available May 1, 2 bedroom all electric, carpet, drapes, central air, appliances, no children or pets. $170. 464-6693, 466-1933. 17

Brand new efficiency apt. w/garage, walking distance to university & downtown. $150. 477-1186 after 3pm. 28

1636 "C" — Spacious 2 bedroom in newer 6-plex, redecorated, adults. $185. Appointment, 488-4997. 28

2915 No. 53rd — AVAILABLE May 1st. Extra nice, 1 bedroom, all electric kitchen, shag carpet, abundant closet space, air. $165 includes part utilities. 466-1414. 17

17th & South, 3 bedrooms, 1st floor, $150. 423-8488. 18

1637 "D" — 1 bedroom, carpeted, air conditioned, $135 + deposit, no pets. 489-2686. 18

1445 Peach — 2 bedrooms, central air, some furniture, petless, Laundry hook-ups, downtown convenience. 435-4051. 29

Wesleyan — Large 2 bedroom, garage, and basement. $165 per month plus deposit. Phone 464-9675. 26

4431 Holdrege — 2 bedroom, heat, extras, available. $184. 466-9477 29

PHYSICALLY HANDICAPPED
2 or 3 bedroom townhouses as low as $63 per month. Mon-Fri. 8-5, Sat. 8-noon. 432-0317.

735 Garfield — Available April 1, 2 bedroom complete ground floor, refrigerator, stove, central air, all utilities paid. See to appreciate. 475-8019. 489-3319. 29

Couple 62 or Older
Income under $6,000. 2 bedroom townhouse. As low as $63 per month. Mon.-Fri. 8-5, Sat. 8-noon. 432-0316. 29

3535 Vine — Villa Vine Garden Apts., 1 bedroom unit, $170. 464-6669. 29

Galaxy Garden Apts.
One bedroom, carpet, drapes, off-street parking. Adults, no pets, $145 & up. Balcony, 2035 "J" St. 477-9032. 18

1200 ARAPAHOE
Newer 1 bedroom units, all electric kitchen including dishwasher, central air, fully carpeted & draped, with pool & clubhouse. $175 + lights & gas.
Eves. 423-3288, 474-2263
NEBRASKA
Real Estate Corp
475-5176
30

HOLLAND HOUSE
Large deluxe 2 bedroom, central air, shag carpet, electric kitchen with dishwasher, utility room, private deck, private entrance. No lease, no pets. $195. 489-2705, 423-7387. 30

20th & Washington — Newer 1 bedroom, heat paid, laundry, no pets, $145. 477-2732. 30

Parliament Gardens
1020 H St.
NOW RENTING
Beautiful new 1 bedroom apartments in 3 sizes. Across the street from County-City Bldg. Laundry, sauna, lounge area. $140 to $177. Indoor-outdoor parking. Shag carpet & drapes furnished. See today & call.
William T. Kimball 488-2206
or Res. Manager 474-2085
BILL KIMBALL CO.
432-7606
27c

NEW DELUXE
15th & A — 2 bedroom, 2 baths very spacious apt. in new 7-plex. Dishwasher, stove and refigerator. Carpeted throughout. Balconies. From $260. Call Cliff Bomberger — 489-0311 — 423-6094. 30c

1701 So. 24th — 1st floor, large efficiency, private entrance. 432-1612. 29

2504 VINE
Excellent central location. Clean 1 bedroom. Utilities, off street parking. $150. Manager #10, 435-7748, 477-4060. 19

1 bedroom, carpeted, nice, close to downtown, 1020 "F", no pets, $140/mo., utilities paid. After 5pm, 432-4662. 31

APT. GUIDE
Lincoln's largest professional property management company, over 1000 units. FREE RENTAL FINDING SERVICE TO TENANTS.
NEBRASKA
Real Estate Corp.
475-5176
Eves. 474-2263
20

☆
RUSKIN PLACE
City Close/Country Friendly
1-2-3 Bedroom
APARTMENTS
2 Bedroom
Bicentennial Special
Models Open
Mon.-Sun. 10-10
S. 14th & Hwy. 77
423-5243
27

RAINTREE APTS.
32nd & "O"
2 bedroom $190
+ utilities
1 bedroom $160
+ utilities
Apartments are all electric, range, refrigerator, dishwasher, drapes & carpet. 489-9651. After 6-489-0517 or 435-4793
707

707 Apartments, Unfurnished

1 & 2 bedroom apts. available. Spacious, abundant closet space, pets ok, cable TV included. For more information call
SUPERIOR PLACE
1501 SUPERIOR
432-3287
18

Apartments for rent. Call
CHATEAU LEFLEUR
CHARLESTON COURTS
464-8351
19

2 bedroom apt., 402 "F", call 477-3735 for appointment weekdays. 8-5pm. 30

2110 "J" — New spacious 1 bedroom, double closet, all appliances, parking, laundry, bus, storage, dishwasher. $152. 489-0448. 30

649 So. 18 — New 1 bedroom stove, refrigerator, disposal, dishwasher, shower, balcony, heat paid. $170 for one person-married couple. 423-2592. 20

1918 "C", large 1 bedroom, completely remodeled, shag, off-street parking, laundry, students & young adults welcome, all utilities paid. $145 Call 5-7pm weekdays, before 2pm weekends, 435-8234. 2

1001 So. 26th St., 1 bedroom in 8-plex, carpet, drapes, appliances, air conditioning, gas heat, balcony, $135 + elec. 6 month lease. 432-7169 or 488-3307. 2

Beautiful 1 bedroom with garage, large living room, closets, $150 + utilities. See after 5pm at 1809 Ryons Apt. 1. 475-5206. 2

1836 Washington, large 1 bedroom, carpeted, all utilities paid. $135. 432-0259 after 5pm. 2

1950 "Q" St.
READY TO OCCUPY
Efficiency apts with garage, carpet, drapes, double bed, appliances, air conditioning, $150 + elec. Eves 475-7195, day 466-1933. 2

TOWNHOUSE APT.
914 Carriage Way
9 blks. So. of 84th & "O"
2 bedroom, all electric kitchen, carpet, drapes, basement storage, laundry hookups, 2 stall garage. $260 + gas & electric.
Call 489-9655 for appt.
Eves & weekends 488-0377
Jacobsen
2

635 So. 20th
New one bedroom, range, refrigerator, dishwasher, carpet, drapes, heat furnished, off street parking, laundry facilities. $165 + electric.
Call 489-9655 for appt.
Eves & weekends 488-0377
Jacobsen
2

809 So. 46th, 1 bedroom, new carpet, drapes, air, $140. 475-5526 or 489-3605. 1

1629 DEWEESE
Available April 1, 2 bedrooms, central air, all electric, carpet, drapes, appliances, no pets, $190 467-3150, 488-6244, 466-1933. 17

NEW VACANCY
Won't last long. 634 "A" St. 2 bedrooms, carpeted, air conditioned, utilities paid. $160. 464-4733 before noon or after 5pm. 30

1 BEDROOM
South Lincoln, convenient to Capitol & downtown. Shag carpet throughout, drapes, range, refrigerator, dishwasher, disposal. $150.
LEE SNYDER 464-6609
AUSTIN REALTY CO.
489-9361
31

2600 No. 41st St. 2 bedroom, wood-burning fireplace, shag carpet, drapes, range, refrig., dishwasher, central air, laundry, cable TV, $200 month + $100 damage deposit. 467-1824. 2

550 No. 26th, new building, 1 & 3 bedroom, carpet, drapes, air, dishwasher, disposal, refrigerator, stove, laundry, off street parking, 435-2475, 488-6980, 423-3320. 2

College View — 1 bedroom, stove & refrigerator, heat & water paid, air conditioned, $120. 489-4467. 2

1137 No. 33rd, 2 bedroom, with garage, references & deposit, $145. Inquire 3200 Apple, 466-3447. 2

Basement Apartment, partially furnished, window air conditioner, private entrance. 2445 St. Mary's, $90 per month includes utilities. Call 473-5102 8am-4:30pm weekdays. 6

31st & South & 25th & "A"
1, 2 & 3 bedrooms, excellent condition, stove, refrigerator, carpeted, air-conditioned, close to bus line, no pets. $140-$160.
FARM & HOME CO.
435-3823 330 So. 13th 432-5559
22

Full basement, 1 bedroom, utilities paid. $165/mo. 435-5201. 3

2132 F — 1 bedroom, fully carpeted, draped, appliances, central air, laundry facilities, off street parking, $160 + deposit. 466-6975. 3

Two bedrooms, fireplace, between campuses, central air, petless, dishwasher. 435-4051. 3

1660 "G"—1 bedroom, dishwasher, cable T.V., close-in luxury, $175. 432-1093. 23

2901 Apple — Newly remodeled unit in duplex, 2 bedroom, plus closed-in sun or sleeping porch, water & garbage paid, $155. 488-0858. 3

4629 Stockwell, May 1st, large 2 bedroom in nice 6 plex, carpeted, draped, air, range, refrigerator, utility room in apartment, no pets. $175 by appointment, 488-9140. 23

1 bedroom apt., $130, utilities paid. Northeast. Call Don, 475-7054 days; 792-2802 eves. 3

3114 So. 48 — 2 bedroom with stove, refrigerator. 488-9516. 3

710 Duplexes for Rent

6225 Logan, large newer 2 bedroom, garage. $210 + lights. 423-1161. 19

REAL NICE
Duplex, private patio, 2 bedrooms, 2 baths, dining room, family room. $235.
ART JOHNSON REALTY 477-1271
9c

NEW DUPLEX
2942 No. 45th — Attractive 2 bedroom, all appliances, basement, garage. $245 plus utilities. 466-1367, 464-4545. 21

1207 B — New 1 bedroom unfurnished, carpeted throughout, central air, appliances, curtains, cable TV, ground floor, own entrance. You pay gas & light. Off street parking. $160 + deposit. 489-3796. 22

Lincoln Airpark, 4 bedroom, 1½ baths, central air, appliances, $250 + deposit. 799-3432. 11*

New deluxe 3 bedroom, $265, 5524 Briarwood. April 1st. 488-1432. 26

3 bedrooms, unfurnished, Airpark, $210, no pets. 799-3295. 15

3236 "A", 2 bedroom apartment, carpeted, refrigerator, stove, separate drives, finished basement, central air, pets, $190. Water & garbage paid. 477-3110. 26

Large, new, 1 bedroom, fireplace, deck, garage. South. $275. 464-5596. 28

235 No. 32nd, 1 bedroom, $165 + utilities, work agreement $145. 464-3143. 28

33rd & "Y" — Brand new 2 bedroom, appliances, carpeting, fireplace, working couple, deposit, utilities. 466-7054. 17

3244 "S", large 3 bedrooms, carpeted, $170 + utilities, deposit, no pets, available April 3. 488-9103. 29

27th & "M", lower 4 roomed, heated, adults, no pets, 432-5129. 29

4911 So. 45 — Deluxe 2 bedroom, 1¾ bath, finished walkout basement, available April 1. $265 + $150 deposit. 466-2245 evenings or weekends. 30

Blue-Joynt Realty 488-2315
Rent Option to Buy
Ashland, Nebr. 2221 Silver St. East half of duplex, was used as Dr.'s office. Full basement, rec room, carpet and drapes and window air. $175 plus deposit & utilities except water. E. Blue 488-2860 R. Joynt 475-8370
30

Brand new 2 bedroom duplex on quiet circle drive, fireplace, all shag carpet, large kitchen with dishwasher, range, refrigerator & disposal, separate utility room, attached garage, beautiful view, Southeast. $250. 423-8409. 19

3210 C — Sharp 1 bedroom unit, carpeted, air-conditioned, available Mar. 1. $145 + utilities, deposit. No pets or children. 432-8912, 474-1666. 30



710 Duplexes for Rent

2 bedroom with stove & refrigerator & rug. 3330 Gott Circle, Airpark. Call 643-4109, 643-4915 Seward. 30c

3440 No. 48th, unfurnished 2 bedroom side-by-side, stove, refrigerator, air, carpet, parking, $165 utilities, no pets. 477-3461. 19

33rd & "O", 2 bedroom with basement, appliances, $145. 475-2223. 30

1953 "D" — excellent 2 bedroom unit, carpeted, stove, refrigerator, central air, $175 + utilities, deposit, adults. 488-3955. 30

2514 Washington — Nice unfurnished older 1 bedroom with carpeting, new kitchen & fireplace for rent to married couple for $160 per mo. + utilities. No pets please. CENTENNIAL AGENCY, 489-7153. 26

1 bedroom, large rooms, 5101 Adams, $155, utilities paid. 489-7489. 2

29th & Washington, brick 1 bedroom, carpeted, basement, garage. $135. 483-1006. 28

Beautiful lower level duplex at 39th & Calvert. 2 bedroom, 1-yr. old, all carpeted, all appliances, central air, garage, much more, 488-0819, 467-3622. 22

16 & A — 1 bedroom duplex, air-conditioned, most utilities paid, $140. 435-7757. 26

59th & Adams, 2 bedroom, full basement, garage, no pets, couples only, $175 deposit, utilities. 466-7054. 22

306 No. 32nd, 2 bedroom, air conditioning, cable TV, electricity paid. 467-1839, 488-9098. 30

SOUTHEAST
Deluxe 1250 sq. ft. 2 bedroom, 1½ baths, elec. kitchen, family room, garage, yard service, no pets. $275. 489-5566, 488-7532. 2

934 So. 29th, 3 bedroom unfurnished duplex, no children. $165 + utilities, $100 deposit. Available April 1. 475-1735. 28

spacious lower 2 bedroom, carpeted, appliances, deposit, references, $150. 489-9822. 3

Deluxe 3 bedroom, rec. room, $235. 5001 Meredith. 488-1432. 23

715 Houses for Rent

College View area, 3 bedrooms, $225-mo. plus utilities. 477-8356, 489-9876. 29*

Nice 12 wide mobile home in country. No pets. 423-4464. 2

3810 Baldwin. Newly decorated 2 bedroom. Appliances, $175, $100 damage deposit. 467-3183, 466-9894, 488-8122. 5

House for rent, 4740 So. 40, 3+1 bedroom stone ranch, double garage, basement, $325 + deposit. 489-3792.19

a08434.725s
3259 Holdrege, share bath, off street parking, $40 mo. 488-6166. 19

3 bedroom mobile home, carpet, swimming pool, playground, clubhouse. Call after 3pm, 489-5574. 20

2 bedroom, clean & close to campus, 2496 Vine, $190 + utilities. Available now, 466-5918. 20

657 W. Lakeshore, Capital Beach. New 4 level condominium, double garage with electric door, circular staircase, 2 woodburning fireplaces, very large master bedroom, 2 balconies overlooking the lake, skylight windows & penthouse on 4th level. $630 + utilities. For appointment 466-1946 days, 435-4541 evenings. Newt Copple. 10c*

3 bedroom, 2338 "T", $150. Deposit 464-5170. 11

2 bedroom mobile homes for rent, $165 & up, plus deposit, no pets. 435-3597. Countryside Mobile Homes. 12

SOUTH AREA
Near new 3 bedroom, air conditioning, carpeted and draped. $285. 488-4085. 26c

For lease or sale, Belnorth. '72 Sierra Modular, 3 bedrooms, over 1100 sq. ft. $220 + utilities, including lot rent, garbage, water. $150 deposit. Guidline Realty, 475-5961 or 464-1253. 30

SOUTH AREA
New 4 bedroom, 1¾ baths, double garage, dishwasher, carpeted and draped. April 1st possession. $360. 488-4085. 26c

25th & "W" St. — Two bedroom, unfurnished. Stove and refrigerator furnished. Avail shortly. $165/mo. + utilities + dep. No pets. Village Manor Realty 483-2231. 31

4626 Grassridge Road, deluxe 3 bedroom townhouse, finished basement with bar, double garage, draperies, 1½ baths. 423-1805. 16

Rent with option to buy, 3 bedroom modular home. $200 month + utilities. Location South of Seward. References required. 435-3293. 28

Furnished large 3 bedroom house, shower, bath & ½ bath, window air conditioners, near campus & downtown. $250. Call 10-3 eves., weekdays & weekends 432-6045. 28

House for rent, 4740 So. 40, 3+1 bedroom stone ranch, double garage, basement. $325 + deposit. 489-3792.19

Available now, 2 bedroom mobile home in Gaslight Village, $165 + deposit. 464-1724. 28

New 2 bedroom townhome — rent with option to buy — all built-ins — 1½ baths — garage. Call 423-7563 or 423-0444 after 5pm. 29

2 bedroom house with full finished basement, $225 + deposit. Countryside Mobile Homes, 435-3597.2440 West "O". 18

Three woodburning fireplaces, 3 or 4 bedrooms, 2 baths, formal dining room. $225 plus utilities A-1 Realty 475-7054. 29

4807 W. Mathis, 3 bdrm, carpeted, appliances, $185 + utilities & deposit. 799-3572. 30

Near Belmont Plaza, married couple, bungalow, carpeted, basement, $140. 432-3549. 30

2421 No. 52nd, 4 rooms, bath, stove, refrigerator, painting pending, 466-1242. 30

NORTHEAST
1 bedroom brick, stove, refrig., air, mature couples. $147.50. 466-7248. 30

Small 2 bedroom home, attached garage & fenced yard. 2275 Orchard. $200 + deposit. 435-7986. 30

Attractive 3 bedroom home with appliances, full basement, double garage at 2911 Randolph. 488-0819, 467-3622. 22

Brand New Golfpark
Lease this beautiful new home, at 7311 Yosemite today! 3 bedrooms, central air, all carpeted, large all electric kitchen, double garage, redwood deck overlooking part, 488-0819, 467-3622. 22

2764 So. 35th, available June 1st, redecorated 2 bedroom + 1, finished rec room, $275 + lease & deposit call 489-6394 after 6pm. 22

For rent or sale — 1971 12x60 2 bedroom, central air, partially furnished. For details call 475-3774 after 5pm. 28

1216 So. 17th, large 3 bedroom, $210 + deposit. 423-0843, 474-2437. 2

Lots of room in this 3 plus bedroom home, central air, carpet, drapes, on large lot for the garden. For details call 475-3774 after 5pm. 28

715 Houses for Rent

Female roomate to share mobile home. 474-2079 after 5pm. 29

Nice 3 bedroom double wide mobile home, furnished, washer, dryer, dishwasher, central air, $220 month + utilities. 477-9680. 2

Why pay rent when you can buy this nice 3 bedroom house for less money. Call 466-6702 or 465-6695 to see if you qualify. 2

3 bedrooms, close to campus, 2220 R St. 477-7549. 2

2 or 3 bedrooms, petless, between campuses, unfurnished, garden, 435-4051. 22

Nice 3 bedroom townhouse, 4 blocks from new elementary school. Fully equipped kitchen, 1½ baths, carpeted & draped, central air, full basement, garage. $280 includes water. 423-3606. 2

South 46th St. — 2 bedroom basementless, partly furnished, 435-0011 eves. 3

2235 South St. — 4 bedroom, carpeting & drapes, new basement, $200. 488-5927. 3

Mobile home for rent. Northeast. $135. April 1. 464-3456. 31

725 Rooms for Rent

Large bedroom for rent, telephone, available March 15th, kitchen privileges. 1235 Peach. 435-5997. 28

Nice large room, bus. East Campus, $60. 435-3713. 29

Gentleman only, private entrance, on busline. 488-6801. 30

1423 F — Light, clean room, quiet, utilities, woman. 435-7159. 30

1742 "M" — Large room next to bath, working man, private home. 432-3196. 2

1144 "F" — room available, employed man. 435-7336. 2

1229 Harrison, sleeping rooms student or employee. 477-7520. 2

730 Share Living Quarters

2 males to share new 3 bedroom home, 2 fireplaces, $150, all utilities included, southeast Lincoln. Call Tom, 423-5860, 489-0416. 9

Female roommate wanted to share 3 bedroom house. 475-4616. 14

Female roommate. Own room. 467-2983. 5

Female roommate, share apartment at Chateau LaFleur, Call 467-3459 ask for Debby. 26

Female roommate needed to share 3 bedroom house. 799-2614, 435-5406. 26

Mature male roommate, own furnished bedroom, 483-1033 after 6pm. 27

Female roommate or roommates, share apt. at Chateau LeFleur, call 464-7644. 30

Female roommate to share house near East Campus. 464-5122. 3

745 Storage for Rent

INDIVIDUAL STORAGE UNITS
Sizes 6x6 to 12x30. Located 2 blocks No. & 1 block West of 48th & Cornhusker Hwy. 477-3336, 432-2270. 8

Large storage space for rent, 60x20, electricity, if needed. 467-1086. 11

Storage Warehouse, available immediately, 2400 Sq. Ft., $250 per month. West Gate Inc. 432-2746 or 488-9164. 28

2 Storage facilities, 13,680 sq. ft., & 8,476 sq. ft., reinforced concrete floor, ideal for pallet storing, will lease 1 or both. 28th & Leighton Ave. 466-0628. 2

750 Business Property For Rent

3701 "O" Street
Carpeted, draped, all utilities paid, this is beautiful space. 1,920 sq. ft. Will sub-divide to fit your needs. The rental rate will please you.
ART JOHNSON REALTY 477-1271
2c

☆
Commercial building, with office space, 4300 sq. ft., High overhead door. 423-2121. 4830 Rentworth Dr. 16

☆
Parking at 9th & "O", $15 & $20. Call 432-0105. 7

Share furnished private office & reception area. Up to 5 offices in one of Lincoln's Newest office buildings. Phone 475-6291, 8am-4pm weekdays. 19

☆
Office space available downtown, Terminal Bldg., 10th & "O". Ranging from 200 sq. ft. Available immediately. Will decorate to suit. Call 432-0105. 8

401 No. 9th St. 3000 SF air-conditioned office space and up to 15,000 SF of 2 level warehouse space. Covered rail and truck dock — easy access. 475-2607. 12*

☆
New office — retail-commercial space from 500-7500 sq. ft. 489-1932. 12

NEAR GATEWAY
2800 Sq. Ft. 489-6060
20

Offices for rent. 1362 So. 33. 450 sq. ft., air, paneled. $110 & $135. Johnson Realty, 477-1271. 13

Small 1 room, lower level, $50. 5500 Holdrege. 432-2402. 16

2-5 room office suites, carpet, central air, 3900 Cornhusker Hwy. 466-2777. 464-3297. 16

Business zoned property, 4235 "O" 489-8494. 28

Store building. 3000 sq. ft. carpeted and air conditioned. 3000 sq. ft. of warehouse. $2 per sq. ft. 5633 South 49th. Call 488-0072. 28

GUNNY'S LTD
13th & Que. Retail space for rent. 475-8407. 18

Office space in professional building, near downtown, ample parking. 475-8407. 18

WEST GATE
I. OFFICE - 500 sq. ft., ground level, brand new & beautiful, door side parking.

II. RETAIL SPACE - 1200 Ft., high traffic, low rent, call 432-2746 or after hours 488-9164. 29

TENANT NEEDED, will build to suit on Cornhusker Highway near U.P.R.R. Industrial park.
18th AND O STREETS, 3 bays with hoist and paved lot. $650. Immediate possession.
200 SOUTH 18TH STREET, crive-in retail facility, will remodel to your needs.
NEW OFFICE BUILDING at 4535 Normal, now renting, possession June 15th.
1828 N STREET, 7100 Sq. Ft. plus 15 parking stalls, possession May 1.
CALL DICK PUTNEY
HARRINGTON ASSOC., INC.
1201 J St. 475-2678
25

750 Business Property For Rent

☆
Office space, reception area + 3 separate offices, front & back entrance, off-street parking, 1106 No. 27. Call 477-6943 to see. 30

1733 "O"
25x142 excellent condition, available now. 489-8144, 477-6660. 30

Office space available — 9th & "G" Sts. — Secretary provided — Call 477-8777. 2

760 Resorts/Cabins

Ski Breckenridge
Duplex for rent or lease, available April 1. Furnished, carpeted, fireplace, sleeps 6. 2 bedrooms, complete kitchen, 1½ baths, family groups only. Weeks or months rates, also available for summer months. Call 303-892-8519 office hours or 303-758-6620 after 6pm & weekends. 27

Outstate Nebraskans!
Rent your resort or cabin for the summer with Journal-Star Want Ads by dialing
800-742-7385
Toll Free!

770 Wanted To Rent

Want to rent farm ground South-/Southwest of Lincoln. 787-3346. 26

Working couple looking for home in the country. Prefer to rent. 475-4657 after 5pm. 27

Garage — vicinity of 26th & "M"-"K". 475-3831 after 5PM. 29

Young couple wants acreage, carpenter, will do repairs, Call 467-2014. 29

New or newer 3-4 bedroom home, Southeast area. With option to buy later. Need by June 1. References available. Box 187, Sterling, 68443. 26

Wanted — 2 stall garage for storage. 435-8027. 27

Responsible married couple wants small house, Bryan-Wesleyan area, 475-4893. 28

Need house to rent in Havelock area. 2 bedroom, $160. Call 489-9787. 31

1776 1976
Real Estate for Sale

801 Lots

Buy on contract. Large lots, beautiful view, country close. 423-7768. 2

For The Best Lots In Lincoln, LINCOLN REAL ESTATE.
483-2933
31

Prestige large corner lot in the Knolls for sale by owner. 423-6883. 10

For Sale By Owner — Large corner lot. 2 blocks west of Clock Tower East. 423-0902. 29

Duplex lots for sale. New & established areas. 489-2705. 30

SOUTHWOOD
Beautiful building sites available. Located close to the Ruth Hill Elementary School. Call PETERSON CONSTRUCTION CO. 423-7701. 22c*

Price Lowered. Level lot with good view of Wilderness Park. Water, sewer, paving, all specials paid. Dale Sovereign 423-5155 or Nick Chesley 799-3009 or 475-5961. Guideline Realty. 27

805 Acreages

5 Bedroom, 1½ bath, new basement, several lots, 25 miles NW of Lincoln, 665-5891. 25

Three acre tracts Southeast edge of Lincoln, $3000 down, no monthly payments, owner will lease back at $50 per month for 2 years. Journal Star Box 063. 26

82 acres, 2½ miles west of city limits on blacktop. Nice trees. Has good place for small lake. $1000 per acre. 464-8977. 23

☆
SPRING IS JUST AROUND THE CORNER
Buy now & enjoy country living in a beautiful new home on 3 acres. 2, 3 & 4 bedroom homes available for immediate occupancy. Prices range from mid $40's to high $50's. For appointment to see call 435-8911. 14

Almost 1 acre on Highway 30, approx. 50 miles from Lincoln, ½ mile from Platte River. Water, sewer & electricity. 652-8581, North Bend. 26

Moving, must sell immediately, make offer, 9 1/3 acre building site on 120th St., 2/3 mile South of Hwy. 2. Trees, creek, alfalfa, $13,000. Call 782-3752. 26

Attractive 5+ acre tract, NW of Lincoln, older home in excellent condition, fully carpeted, central air, extensive landscaping, barn & newer metal building. $57,000. 423-7139. 30

5 acres, 2 bedroom older home with out buildings, near Pioneer Park. $29,500. 423-5379. 30

JUST LISTED — 2 parcels, 36 acres with rural water, 32 acres with new dam & well, will sell on contract.
VIRGIL BECKMAN 489-0118
BILL BECKMAN 488-4608
BECKMAN REALTY
134 So. 13 Rm. 210 Office, 477-5241
27

310 acres at 56th & Yankee Hill Rd. Excellent acreage development potential. Farm pond. Presently good producing farm ground. Terms negotiable. Contact Mr. Allen, Real Estate Unlimited, 475-7617. 30

BEAUTIFUL BEAUTIFUL EXECUTIVE ESTATE
8120 A STREET
3 acres — 5 stall horse barn with water, electricity & phone. Just under 5,000 sq. ft. of easy living in 3+2 bedroom home — 3 baths — 2 fireplaces, ETC, ETC, ETC, Mid 90's. 475-7671 for appointment. 17

Tri-level home on 6+ acres, 30x30 stable, arena, Waverly School District, 7 miles north of Lincoln. 785-2232. Call morinings. $73,500. 29

Sargent Co.
4301 SOUTHWEST 112TH. NEW LISTING. Contemporary designed 4 bedroom new home. Formal dining room, country kitchen and family room. Price $58,700. Call Dea Vermaas, 489-9412.
3421 "O" St. 435-2985
27

ADAMS, NE.
5 acres, 4 bedroom older home. $27,-500 with contract terms. Immediate possession.
BILL GRICE, 464-6333
United Brokers 4825 Huntington
28

808 Farms & Farm Land

82 acres, 2½ miles west of city limits on blacktop. Nice trees. Has good place for small lake. $1000 per acre. 464-8977. 23

75 acres S.W. Vesta $435/acre. Farmland & pasture, some bottom. Phone Sterling, 866-5591. 29

808 Farms & Farm Land

Commercial building 1½ mi. East of Seward, 25 min. from Lincoln, double doors both ends. Nice office. On 3 acres. Call weekends or weekdays after 8pm. 643-4209. 30

☆
For sale by owner. 77 acres of irrigated land, good production, excellent contract terms. For details phone 783-3181. 30

Lovely farm home on 5 acres, 5 min. from Seward, 25 min. from Lincoln. Stone ranch, 3 baths, fireplace, new carpet & drapes, beautifully landscaped. Shown by appointment only. Call weekends or weekdays after

815 Houses for Sale

CENTENNIAL

SPECIAL This home s special beca se t s d fferent from the usual 4 wall s & roof of most houses It has 3 bed rooms + fl ce space for work at h me 2 baths carpet ng central a r & an outd r deck for fam y en oyment Max mum f nanc ng s ava lable w th qu ck possess on R th Ann M s 483 761
Ro and Meyer CRI 489 4119
Dane A C rtis GR 488 3187
Wils ev N D rst EcD 489 7777
Jerry Cox MEd 435 0169
Cl ff ce 4733 Prescott 489 7153
Centennial Agency
26

HUB HALL

NEW LISTINGS

AC Bu LDING S TES Located n the Have ock area these two lots are zoned A 2 The sewer and water s n 60 x 142 and 50 x 142 Pr ed ght at $6600 Ca Sherry Campbe l 489-65 7 o 474 1088

ADDED ATTRACT ON Th s ovely 3 bedroom home offers a bonus — he e s a omplete beauty shop add on N ew decorated d n ng area w th s late floor and pow w ndow Do ble carport New f nace ots of evergreens for added pr vacy $78 500 Ca l Sue Brown 489-6517 or 488 2631

Hub Hall

111 Piazza Terrace
489-6517
25

NEW LISTING

N e & neat 3 bedroom older home w th a ge rooms and formal d n ng a ea plus nook e fam y room or 4 h bedroom Priced lower $20 s Dan 474 125

CENTURY REALTY

483 2951
30

Gateway Realty

FOR SALE — Gateway Realty STATE WIDE SERVICE — Nebraska s Largest!

NEW LISTINGS

1 OLDER BR CK HOME — ready to move n to Three bed rooms and a th ma d n g room Garage and we kshop n the basement Pr ced to se at $25 95C
MERLE JAHDE 489-5124

2 PIEDMONT BEAUTY Ex qu s e br bedroom home w th 2 ba hs Formal d n ng room f s floor den New k tchen Three woodburn ng f replaces Basement has recreat on room f fth bedroom and ¾ bath Beaut fully decorated carpeted and draped Fenced grounds Double attached garage
STUART GOLDBERG 483-1006

3 COMFORTABLE RENT BEATER Neat and c lean two bed room home n ex e ent con d t on Large yard pat o gas gr Wonderful a r cond t oner Garage Q et n ighborhood A good bu y at $ 6 500
MARY MUIRHEAD 488-5211

4 SUPER SHARP three bed room ranch Good d n ng area in a ge s ny k tchen F n shed basement lots of bu t n stor age Enjoy th s summer out doors — large flagstone pat o w th gas gr l and screened porch off k tchen Big fenced back yard w th garden Merle Beat e area $30 950
EVIE McFARLAND 466-4315

WEDGEWOOD — exce lent four bedroom two bath sp t foyer home Fenced yard at tached garage Centra a r Near grade s hool $41 950
BOB DANLEY 488-4088

6 WE LL LOCATED older three bedroom home n Seward New w ng and roof Close to bus ness d str ct All needs s a f e decorat ng and tender lov ng are
MERV ZILLIG 643-2196

7 WELLINGTON GREENS — two bedroom townhouse F re place garage basemen and two and a half baths op first possess on $44 900
AL CHURILLA 489-3792

8 ZONED II COMMERC AL Older four bedroom house n downtown area New furnace Present y rented for $300 per month plus ut s Good fam ly home w th future commerc al use $28 950
CLAYTON ROCK 488-9553

9 NEAR GATEWAY SHOP PING CENTER Three bedroom b ck w th f shed basement Large country k tchen Beaut fu park like backyard Overs zed gar Centra a r $34 500
VIRGINIA McCALLA 488-9230

10 NORTHEAST Attract ve two bedroom ranch home n good school area New y carpeted and draped Large k tchen with ut l ty area Lot s 50 x 142 Detached garage $ 7 500
STUART GOLDBERG 483-1086

REAL Y SHARP two bed room home n ex e ent locat on ve y oak woodwork Bonus n ew y decorated h deaway open eve Immed ate po sess on or $26 950
VIRGINIA McCALLA 488-9230

11 PR CE ADJUSTMENT Make this a ge two bedroom home n Southeast Lin coln a rea b y Walkout base ment area has garage new fur nace and air cond t oning plus many ass ets Ex ceptional y well tended yard with fruit trees and garden spot Now just $33 950
MARY MUIRHEAD 488-5211

GATEWAY REALTY

"THE ALL TIME BEST SEWLER"

SOUTH OFFICE	423-9661
EAST 'O' OFFICE	489-6581
WAVERLY OFFICE	786-2141
DOWNTOWN OFFICE	477-9261
HAVELOCK OFFICE	466-2771

815 Houses for Sale

ROSEMONT

New new 3 bedroom fireplace dou ble garage carpet All the extras $42 950
L Wentz 797 3355 L Wentz 466 5189
G Me ster 489 7416 Office 467 1105
ACTION REALTY
26

BRYAN

2 bedroom stone f ll basement lot garage vacant $27 500
L Wentz 797 3355 L Wentz 466 5189
G Me ster 489 7416 Office 467 1105
ACTION REALTY
26

HERE'S A BEAUTY

CAPE COD DESIGN — Neat as can be 3 BEDROOMS plus guest room & recreat on room ¾ baths Beau t fully carpet ng & so much more you must SEE
Good ne ighborhood near Southeast H gh & Sher dan grade schoo Price reduced $36 950 HURRY Call George Chr sty 488 9365
C C KIMBALL CO
REALTORS 432 7575
25

N ce older home n Waver y 3 bed rooms new furnace & centra a r All oak woodwork double garage & large fenced yard 786 7554 19

BY OWNER

Large br ck ranch home outs de Southeast edge of c ty s ate ent y forma d n ng large v ng room full y carpeted 2—3 bedrooms 3 ½ baths 2 f replaces central a r f n shed basement we kout deck & pa o double garage 150x150 ot Pr ce $89 500 423 5573 30

Quality Construction

in Skyline Area

Th s Peterson built home overlook ng Lincoln combines convenience w th spac ous l v ng It features a k tchen w th all built n appl ances d n ng a f rst floor laundry room huge v ng room w th sl d ng doors open ng onto patio deck large mas ter bedroom compartmented bath room walkout basement and double garage Under $38 000 Call to see th s well planned home n south Lin coln
PETERSON CONSTRUCTION
423 7701
equal hous ng opportunity

Harrington Associates, Inc.

REALTORS®

DOWNTOWN

1201 J 475-2678

1
RANDOLPH LEFLER two bedroom stone ranch Br ght k tchen w th large d n ng area and f rst floor f t tes Beaut fu l e room n full f n shed base ment fenced yard garage $34 500 00
BETTY CHRISTIANSEN 466 5481

2
CHOICE INVESTMENT BRICK TRIPLEX centra a r east carp us excel ent cond t on no va cancy problems Mid 40 s
SARA BOCK 435 5445

3
JUST LISTED Clean two bed room basementless fenced yard w h gas gr ner nea So theast
IVAN BURR 477 3822

4
MAUDE ROUSSEAU beamed e ng and f eplace n l v ng room B level p an 1700 square feet
JUDY IRONS 488-8325

5
FIVE BEDROOMS — $31 000 00 W n spac ous house throughout and large overs zed lot Immed ate possess on or c lose n
DICK PU NEY 488-4219

6
STURDY BRICK FOUR BED ROOM COLLEGE VIEW EX TRA D ZONED LOT Just $55 000 00 Beaut ful woodwork f replace forma d n ng room 1 basement Was a duplex
DON HARRINGTON 423 2026

7
GOOD INVESTMENT RETURN on th s duplex in conven ent to downtown area One bedroom w th separate ut l ties $16 750 00
JACK RYAN 466-2928

8
BRIARHURST LOVELY One year old three bedroom split Tastefu l y decorated throughout Double garage upper th rties
SYLVIA R CHARDSON 435-4267

9
TWO PLUS BEDROOM Ex e lent starter or ret rement home Cha n nked fence yard Only $11 500 00
ROY WEBER 489 7456

CLOCKTOWER

70th and A' 489-8841

10
NEW LISTING Newer three bedroom ranch w th n ce k tchen basement attached garage pat o and gas gr l Salt Valley V ew $3 , 000 00
JIM BRENNAN 466-0621

11
NEW LIST NG Great Havelock locat on 3 year old two bed room w th double garage fenced n dog kennel Low $20 s
RAY VAVAK JR 488 2026

12
OWNERS TRANSFERRED Per fect starter home or for ret red co p e 700 square feet of charm comfort and convenience in Nor theast L n oln
NORMA ELLINGTON 489-4338

13
NEW LISTING A REAL FAMI LY HOME F ur bedroom fam y room with f replace d n ng a ea w th l rge deck large lot double garage $49 500 00
MARGE GATES 489-63 2

14
N C — th s three bedroom home has had tender lov ng care Spac ous bea t f l y decorated over s ze d ub e garage charming fam y room South locat on
MAR LYN PIRANIO 488-0348

15
NICE BEG NNER HOME n ow peers So th n two bedrooms p us garage and one-ha f basement on a q et HURRY
JAY MEACOCK 464 7732

16
SUPER DUPLEX n m t zoned n shopp ng and ap rtment ex p tent home $79 950 00
MARGE STENTZ 423 2850

17
EVERYTH NG PERFECT n th s three bedroom ranch with 3 ½ ba hs ocat on and decor see for yo rself $ 1 s area
PAT TAYLOR 488-4 m

18
ROOM TO ROAM New three bedroom large k tchen with de k day ght basement extra l rge garage $47 750 00
LEW BERG 466 4 5

B 5

model homes open 1-7 pm

1231 Aberdeen Avenue

W de se lect on of 2 and 3 bedroom homes n Iseno Sch ne area at So 14th and Old Cheney Road
Talk w th us about our easy f nanc ng We offer 7 ¾ % oans as we as V A and F H A loans
Come out and see us or call 423-7701.

preferred homes by
peterson construction company
equa housing opportunity
B15

815 Houses for Sale

CUSTOM BUILT

Split foyer on q et c l de sac 1200 sq ft p 3 bedrooms 1¾ baths cus tom d spec custom ash cabinets fam ly room with woodburning fire place redwood deck extensive land scaping le ge lot double garage many extras Immaculate $49 500 432 4353 a21

Southwood Townhouse

One of the n cest on the block and only $28 000 2 very large bedrooms on second floor 1 ½ baths and fin shed fam ly room in basement Ad jacent common area for the kids Dave Schm dt 489 3671

Western Realty

4207 South 33rd
489-9651
27

1731 OAKDALE

Lovely 3 bedroom split level in great ne ighborhood M d $50 s By Owner — Cal 488 3731 27

☆

We l constr cted 3 bedroom brick o venient East H gh Plus & ele mentary school Extra bedroom & bath Also recreat on area w th f re place on lower floor Spacious double garage Attract ve fenced yard $47 900 488 8019 after 5 p m or week ends 2

CONSIDERING A TOWNHOME? Look nto Woodhaven Development Cron n Realty 3633 O S t 474 2446
22

BY OWNER

Must see 3 bedroom br ck ranch 1 ½ baths ut l ties f rst floor redwood deck basement fam ly & play room & poss ble 4th bedroom large lot Near grade school & East H gh Low 40 s $327 Sanda wood 488 7147 28

BY OWNER

Newly decorated 3 bedroom house Ut l ty room central a r gas gr l pat o Low 30 s assumable loan 1220 Meadowdale Dr 466 4166 after 5 & weekends OPEN HOUSE 1 4 WEEKENDS 2

NEW LISTING

Belmont area 3 bedrooms fam ly room just 5 blocks to grade school New s d ng Be ng painted Reasona b y pr ed Judy Mc 477 7796
CENTURY REALTY
483-2951
30

? bedroom stove a r fenced ga age cute 423 6413 432 1152 2

CALIFORNIA CONTEMPORARY

NEW LISTING—BY OWNER
2 Years old custom br ck has 28 floor to ce l ng thermopanes Look ng out on b g p nes 3 redwood decks and ntc a 200 sq ft atr m n the middle of th s ultra modern home Un que n Lincoln 4 bedrooms 2 baths with separate d n ng family breakfast & ut l ty area Huge entry Double f re place Duel heat a r Maude Rous seau D str ct If you like plants th s s your new home 120 K Phone 489 5259 22

NEW LISTING

Sharp 4 bedroom split foyer in Pound Zeman School area For $40 500 1 680 sq ft forma d n g room al electric k tchen w th eat ng area 3 bathrooms central a r & double garage A lot of house for the money with a 7% VA loan
Gordon Anderson 483-1207

ANDERSON & HEIN
435-2188 (B15)

GOLD KEY REALTY
489-0311
Your Key To Quality Service

I'LL TAKE IT

W be your reply when you look at th s neat 3 bedroom home N ce large k tchen w th eating spa e Fam y room another f n shed room that could be a poo room n the basement N ce lev lot Only $28 900 Karl Miller-435-4051 Dyer Par sh-423-6022 Walt Re ner 488-8796

WALLET WATCHER

For everyone who s watching the wa et & who isn t these days Th s 4 bedroom br ck & frame home may be just what you re look ng for Spac ous & conven ent k t hen 2 extra bed rooms n basemen Coverad pa t o On y $ 7 750 Delores Schmone 488 9470 Jan Mart n 488 4095

GREENWOOD

Is where y w f nd th s 3 bed room basementless home w th l v ng room d n ng room k tch en & bedrooms a ge 1 floor Large l Only $ 7 000 Jeanette C eager 489 2700 Anne Echo m 488-6702

BEAVER CROSSING

Spac ous 2 bedroom 2 story home on a b g lot Close to down town Remodeled & rede orated throughout Bark po ch en closed Ut l ties on st floor Only $ 7 950 Lar y Bayard-464 9590-Donn Graham 474 3[illegible]

INVEST TODAY

In th s cozy 2 bedroom home n So th central locat on Ex e ent starter home ret rement home or investment p perty N e or vacant Only $ 5 900 Make So ter 472 7462 Mark Mc Manaman 464 833
8 5

AUSTIN REALTY CO
489-9361

NEW LISTINGS

LUXURY LIV NG n Lincoln h s br ck and f ame ranch has everything 3 670 sq f t of l v ng a ea beaut fu y arranged was papered deco ated and d aped l s floor fam y room with f replace for mal d n g room for ent rta n ng Jen Aire range 3 bed rooms and 2 ½ baths p s 2 more bedrooms ¾ bath and ec room with fu ea f replace in the walk out wer level 2 car ga age and dr ve $48 950
EVELYN WORSTER 467 3887

2 WALK TO S HOOL 3 bed room home n ex e ent con d t on and ready for you to move in Kitchen has range d shwasher and dis y Large family room with l v ng and dining areas Basement de and e com with electric f replace $36 900
JEAN DEWEY 489-2111

MMA CLARK Wa e r br ck and frame home on a q et lot n South Lincoln Di ning area breakfast bar off the we kit chen Three bed rooms and bath Full base ment and garage $49 900 00
BOB TOMMASES 488-4892

4 A HOME W th a f re p ace Priced under $30 s
KATHY PINE 488-2[illegible]

EER COLOR PHOTOS OF THESE AND OTHER BILL KIMBALL LISTINGS ON ABC TV CHANNEL 2 EVERY FIVE MINUTES 24 HOURS PER DAY SEVEN DAYS A WEEK LOOK NOW
BILL KIMBALL CB
815 S 13th Realtors 475-1[illegible]

WOODS BROS REALTY

SINCE 1889

OPEN TODAY
THURSDAY 5-8
FRI & SAT 2-4
5834 HILLCREST WAY

KUPKA TAPMAN home 3 bedrooms 2 baths 2 car attached garage Family room with fireplace Kitchen has all appliances including dishwasher and disposal Basement de and e com with electric f replace $56 900
JEAN DEWEY 489-2111

MMA CLARK Wa e r br ck and frame home on a q et lot n South Lincoln Di ning area breakfast bar off the we kit chen Three bed rooms and bath Full base ment and garage $49 900 00
BOB TOMMASES 488-4892

4 A HOME W th a f re p ace Priced under $30 s
KATHY PINE 488-2[illegible]

EER COLOR PHOTOS OF THESE AND OTHER BILL KIMBALL LISTINGS ON ABC TV CHANNEL 2 EVERY FIVE MINUTES 24 HOURS PER DAY SEVEN DAYS A WEEK LOOK NOW
BILL KIMBALL CB
815 S 13th Realtors 475-1[illegible]

815 Houses for Sale

3 bedroom owner 15 years West L ncoln $20 000 (402) 475 7182 22

Price Reduced By Owner

Must see this at $28 900 Newer 3 + 1 ranch 1 ½ baths n ce family room fenced yard air + more 812 West Sumner 475 5419 2

NEW LISTINGS

EXCEPTIONALLY WELL DECO RATED spacious 3+2 bedroom home located on 5 acres near Paw nee Lake Absolutely beautiful this home is complete with open stair case beamed ceilings sunken living room wet bar and stables Call Nick Chesley 799 3009 or 475 5961 to see this outstanding home

IDEAL SCHOOL LOCATION this 3 bedroom beltline brick home has over 1000 sq ft of living area Nice b g lot backed up to park Only $23 950 B ll Walsh 489 9912 or 475 5961

YOUR CONSIDER IT COMPANY
GUIDELINE REALTY
144 North 44th 475 5961
25

MEADOWLANE

4 bedroom split level central air 1 ½ baths large kitchen dining room & living room 1600 sq ft of living space 1 ½ stall attached garage pa o redwood fence large corner lot Call 464 1130 to see home Address 1330 Urbana Lane High $30 s 22

REGAL

1 GREAT TIME of the year to move nto this large tr level in Southwood First floor fam ly room Home has many extras $44 950 MIKE GUT SCHENRITTER 464 3897

2 NEW LISTING Randolph area Immaculate 2 bedroom home Close to Woods pool Garden spot n back yard $26 950 BILL KOEHLER 432 4948

3 PLEASURE YOU LL TREAS URE Sharp 3 bedroom ranch in Rosemont 1¾ baths to relieve the morn ng rush Full basement double garage $39 950 MARY JO ROBEL 489-6460

4 BEAUTIFUL VIEW of Holmes Lake 3 bedroom br ck C A large lot $52 500 BILL KOEHLER 432 4948

5 CHOICE MEADOWLANE HOME 3 bedrooms C A large fenced yard attached garage $36 500 DON MEL ICHAR 466 1526

6 NEW CARPET FRESH PAINT Th s s a nice home for the couple just start ng out close to the down town campus $18 950 ALBERTA REKTE 464 1082

466-8121
910 North 70th St
27

HELLO!

I m for sale — I m at 7700 Garland — I m a Cape Cod — I m pr ced in the m d 40 s I have 3 bedrooms 2 baths large l v ng room formal dining room k tchen w th eat ng area fin shed rec room with woodburning f replace n walkout lower level fenced backyard Call Velda Seder sten 489-6250

Scott/Jones Real Estate

123 So 84th 489-0321
27

ART JOHNSON REALTY

3701 "O"

Need more room? This home has it 4 bedrooms fam ly d n ng room n ce k tchen new carpet ng new central a r f n shed basement double garage A real fam ly home 2528 B
NORTHEAST
$20 950

2 lovely bedrooms new t led bath new carpeted k tchen first floor ut l ty room Garage All redecorated Move r ght n
RANDOLPH SCHOOL

Want a lot of room? 2 bedrooms — 1 down fam ly room 2 baths central a r 3 stall garage Very clean $27 500

2 bedroom d n g room full basement Th s s a dandy for home or rental $17 500

John Harris	488-7889
Jim Johnson	488-2113
Office	477 1271
	B15

New Listings From Towne & Country

5615 "O" 489-9311
3120 South 483-2202

N ce three bedroom frame for young fam y Recently remod eled centra a r Fenced back yard and storage shed $23 500
JUDY DIETZ 443-4658

A beaut ful set ng for th s charm ng 2 bedroom ranch w th glassed in porch Large attached garage Formal d n g room Fam ly k tchen Quiet street in Belmont $30 000
JOHN VESTECKA 423-3783

Or g nal owners left th s central Lincoln home in good cond t on Tremendous rental demand Rented at $175 1050 square feet 3 bedroom sound basement good lot
JERRY GULLAND 423-7874

Bea t f l P n Oak to shade large front porch on th s lovely 3 bed room home Just 3 blocks from So th East H gh Has been pro fess ona y decorated Immed ate possess on
DODIE MANZITTO 488-1827

East Lamp s where neighbor hood pr de s reflected in the well kept homes 3 bedroom Dutch Colon a with woodburn ng f replace $43 000
PHYLLIS PETERSON 464-6465 (B15)

815 Houses for Sale

☆

3 bedroom home stove refrigerator dishwasher carpeted & newly paint ed Close to Dawes & Goodyear $26 500 5000 Benton 466-5523 3

NEW LISTING

4310 Baldw n 3 bedrooms + 4th in finished basement double garage alley access to cement slab for addi t onal park ng A dandy home in top cond t on Priced in low $30 s
M U 488-7788
HENDRIX REALTY 464-6351
28

Sargent Co.

1301 1307 SO 2ND ST 2 bedroom side by side duplex Each unit has ground floor utilities carpets all electric kitchen and 1 car garage Price $45 000 Call 435-2985

6526 MORRILL 2 bedroom older home Tastefully remodeled Has central air carpets water softener and fenced rear yard Price $22 500 Call 435 2985 489 9412

3421 "O" St 435-2985
27

C. G. Smith

423-6776

NEW LISTINGS

ALMOST NEW 3 bedroom split-foyer home in new subd vision Full base ment with 1½ car garage under Low 30 s
OLDER BUT NICER Charming 3+ bedroom home has newer carpeting central air and natural woodwork

Other listings include

NEW HOME in South Lincoln 1st floor family room with fireplace arge sunny deck 3 bedrooms 1½ baths and full basement
SPACIOUS 2 bedroom home near Holmes Lake 1000 sq ft on main floor with finished basement and garage under $31 900 reduced price

Duane Hartman	488-1116
Ormand P autz	489-4755
Ed Golden	423 1684
Phil Stineman	489 9505

3

Village Manor

1 1 500 sq ft of l v ng in this three bedroom ranch brick in ROSEMONT area First floor ut l ty room family room fire place den and game room in lower level Heated garage Low $60 s

2 A near new RAISED RANCH on a 10 000 sq f t lot in newly develo ed EAGLE HEIGHTS An abundance of cupboards in a large roomy kitchen This three bedroom is priced at $34 750

3 OLD WELL CARED FOR two bedroom bungalow recently re decorated Bay window accen tuates the large living room K tchen with dining area Large yard and your own greenhouse Located in Hickman Ne Priced at $16 500

3703 South Street
483-2231
B15

WURDEMAN & BECKETT REALTORS

NEW LISTINGS

INVESTMENT MINDED?

Older duplex in ideal rental lo cation Close to downtown Clean & well kept Additional B zoned lot included $41 500 Emalea Semple 467 3352 or Office

GET AWAY

1 bedroom cab n on lake close to Lincoln Fireplace Furnishings included Owner will sell on con tract $8 850 Darrell Brown 464 5480 or Office

NEED INCOME?

Older 2 bedroom home needs work Has good rental property potential Call for appointment $7 500 Paul Thomason 464-4733 or Office

EXCELLENT OPPORTUNITY!

Busy laundromat in good loca tion Equipment in good condi tion Very good return on initial investment $45 000 Emalea Semple 467 3352 or Office

WELL BUILT

2 bedroom stone home in fine condition Basement is partially fin shed Excellent school loca tion $28 500 Darrell Brown 464-5480 or Office

48th & O 483-2283 (B15)

Bill Kimball

Lincoln's Fine Home Specialists

FIRST TIME OFFERED Lovely 3+2 bedroom Colonial First floor laundry and family room Formal dining fireplace great rec room Double over sized garage extra parking shed and more Southwest
Carla Hines 489-4858
Lois Pizarky 488-1869

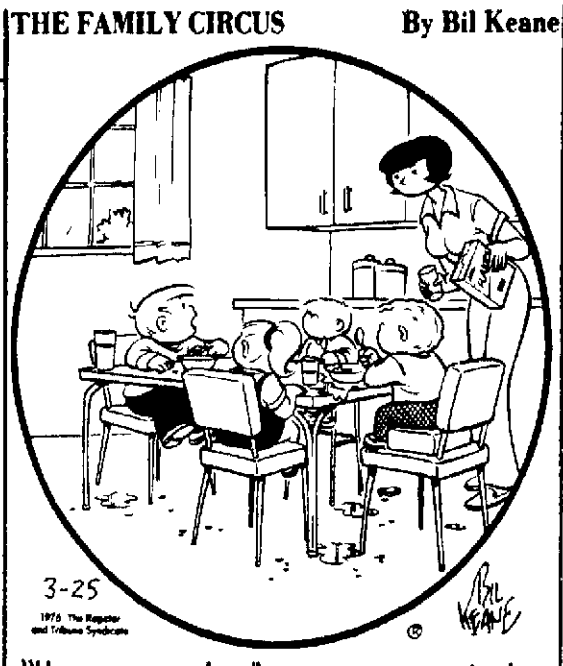
Old English Tudor nestled in mature trees 3 bedrooms 1 660 sq ft 2 story Set on lot 3 schools 4 blocks to Upper 80's
Lee Eichhorn 489-1995
"Rick" Coppins 475-2660

VIEW THE COUNTRY CLUB green golf course this spa ng ENJOY the s rene p pose and quiet 4 bedrooms 2 full bath and 2 half baths Den w th fireplace PLUS formal dining room PLUS covered den Elegant marble f yer
Marven Enger 488-7577
Ruth Sowles 488-1375

FREE COLOR PHOTOS OF THESE AND OTHER BILL KIMBALL LISTINGS ON ABC TV CHANNEL 2 EVERY FIVE MINUTES 24 HOURS PER DAY SEVEN DAYS A WEEK LOOK NOW

COUNTRY CLUB PLAZA
423 2273
DOWNTOWN OFFICE
474 1755
3737 So 27th 434 & M St

THE FAMILY CIRCUS By Bil Keane



"How come we hardly ever get to eat in the dining room?"

815 Houses for Sale

NEW LISTING

Immaculate describes this nearly new brick & frame home in Rose mont completely carpeted and draped Features large family room and 4th bedroom on lower level close to schools LaVern 464 1548
CENTURY REALTY
483 2951
26c

12x55 mobile home furnished with enclosed porch $3700 435-8103 3

Acreage on edge of town 1 year old Ranch style fireplace custom cabi nets finished rec room Custom dra peries and wallpaper throughout! All can be yours for $49 950 Burhoop Realty 467 3621 Wendy 488-0819 25c

NEW LISTING

Exclus ve with Proctor
2418 AMMON

3 year old 3 bedroom split level All carpeted & draped 2 baths Dining room Separate family room Oak k tchen with electric stove oven & dishwasher 2 car garage Fenced yard $42 000

PROCTOR REALTY & AUCTION

120 Skyway Rd 464 7877
30

BEAUTIFUL BEAUTIFUL EXECUTIVE ESTATE

8120 A STREET

3 acres — 5 stall horse barn with water electricity & phone Just un der 5 000 sq ft of easy living in 3+2 bedroom home — 3 baths — 2 fire places ETC ETC ETC Mid 90 s 475 7671 for appointment 23

818 Business Property

33rd & Sheridan — Park by your door in this outstanding building Prestigious location Interesting space will be finished to suit your needs 477 8356 6

LAND-FOR INDUSTRY & BUSINESS

Westgate Park for business & Indus try Reasonably priced & ready for immediate construction Call West Gate Inc 432 2746 or 488-9164 29

INDUSTRIAL COMMERCIAL

9 acres in developing area Will sell, trade, lease or build to suit
466-5112 Harley Bair 466-8121
Regal Real Estate
31

North 70th St Zoned L heavy acres $3 000 acre 464-8977 10-35 30

ANDERSON & HEIN CO. BUY — OR PAY MORE LATER

3 bedroom 1425 SO 8TH ST	17 000
3 bedroom 7134 THURSTON	31 950
3 bedroom 7241 GARLAND ST	34 950
3 bedroom 2621 CHESHIRE NORTH CT	37 950
2+ bedroom 7008 SHAMROCK RD	43 400
2+ bedroom 7006 SHAMROCK RD	43 950
3 bedroom 5431 COVEY COURT	44 750
3 bedroom 3712 WILDBRIAR LANE	46 500

435-2188
ANDERSON & HEIN
B15

Krein Real Estate

NEW LISTINGS

1 ALL BRICK 3 bedroom home professionally landscaped and decorated Choice Northeast school location
2 WANT COUNTRY LIVING in the middle of town? Then see this immaculately kept 2 bed room brick home bordering the junior golf course
3 WOODBURNING FIRE PLACE in this all brick 3 bed room ranch Finished rec room & bedroom in basement Locat ed in Southeast area
4 SPACIOUS BRICK RANCH featuring woodburning fireplace 1st floor family room & laundry Day l te w ndows in unfinished basement

Virginia Eggert	488-1413
Bill Krein	489-6066
Charles Mendelsohn	423-1539
Jerry Francis	489-3677

5200 So 48th
483-2911
B15

AUSTIN REALTY CO.

489-9361

NEW LISTINGS

NO EXCUSE FOR PARDY TOTS Even owned this neat late 2 bedroom brick and frame Northeast n walk ng d stance of 3 schools k t chen has range d shwasher and dis pose and ac ms a dry d n g area 4th bed room fam y room and office in the basement $37 900
MARGE BUSH 488-8667

2 STATELEY STUCCO HOME on a large C zoned lot S th Yo l like the leaded glass w d ws and bea ti ful oak w dw rk 3 large bedrooms and dressing room or child s room and bath up Another bedroom or den on 1st floor formal d n g room sun porch and ving d ctors n the basement Needs a little fix n up or wanted t m ke it s own Terr f home for the large fam y or wanted t m ke it s own $32 500
JOAN TEWS 489-4800
MARGE BUSH 466-8667
815

818 Business Property

33 000 sq ft zoned G near Gateway Shopping Center Beckman Realty 477 5241 27

33RD AND PIONEERS rentil loca tion the last spot in this area 153 x 300 will subdivide 3101 CORNHUS KER high traffic location 3½ acres $100 000!
WEST O STREET up to 4½ acres will sub-divide build to suit or fi nance buyer!
2400 N STREET 160 frontage It is a retail location $75 000!
NORTH 27TH STREET 5½ acres $165 000! Zoned for your use!
CALL DICK PUTNEY
HARRINGTON ASSOC , INC.
1201 J St 475 2678
25

1 FOR LEASE New interior office space close to arterial in Southeast Lincoln Ample off street parking
EMIL PASKA 435-8862 477 9261
1 FOR LEASE Highly adaptable new office warehouse space Twelve foot overhead door and or loading dock Located near Northeast just off arterial K zoning
EMIL PASKA 435-8862 477 9261
3 BEAUTY SHOP Six station shop space in small Southeast shopping center location Area is growing and developing rapidly Available with or without equipment Call for more information
EMIL PASKA 435-8862 477 9261
GATEWAY REALTY
25

Small town near Lincoln commer cial properties Reasonable RanGar Realty 780 5313 2

820 Income & Investment Property

By Owner 1300 No 26th Duplex $22 000 Income — $320 month 466 8161 7

BUILD LUXURY apartments on this prime site near 17th & H St 200 x 142 zoned E for sale or trade Bob Hoerner FIRST REALTY 432 0343 25*

4500 No 66th — Deluxe duplex appl ances drapes fireplace consider trade 464-6283 10

Want to trade 40 acres on Southeast edge of Lincoln city limits for com merc al property Journal Star Box 063 26

By owner Duplex 5717 Morrill Ap pliances & garage 2½ yrs old 464 0544 or 488-4756 23

Blue-Joynt Realty 488 2315
Zoned I Commercial 2921 No 48th B nice rooms full basement 1½ baths full lot garage $26 000
E Blue 488 2860 R Joynt 475-8370
26

By owner — duplex 2 houses 3 bed room mobile home 432 7407 26

By Owner new duplex 1601-05 No 68th $43 500 Appliances possible FHA assumption income $450 466-8161 27

1 NEWER SIX PLEX close to downtown and university campus These units are all one-bedroom with a very livable 700 square foot plan per unit Laundry room and 50x50 concrete off street parking All ap pliances These are but a few of the features Call today for income and expenses
JOHN KEANE 489-0448 477 9261
2 FOUR PLEX with gross return of $455 per month One-bedroom units New roof and plumbing Newly pa nted inside and out Newly car peted Licensed Separate utilities All units are furnished Owner w ll consider part al carry back $24 950
CLAYTON ROCK 488-9553 489-6581
GATEWAY REALTY
25c

TWO DUPLEXES ON THREE LOTS

One unit is large 2 bedroom for own er s living quarters Double garage off street parking Excellent condi tion Country quiet Merritt Ander son 488-5758 or Hank Strauch 466-7097

Western Realty

4207 South 33rd
489-9651
27

ONE SOLD — ONLY ONE LEFT Thoroughly remodeled duplex locat ed in perfect rental area New Car peting floor coverings texturizing panelling wiring & plumbing Call Now Charles McNally 464-1253 or 475-5961 Guideline Realty 26

830 Mobile Homes

COUNTRYSIDE

BUYS used mobile homes
RENTS mobile homes
SELLS mobile homes
MODULAR & DOUBLE WIDES
2440 WEST O 435-3597
Lincoln s Respected Dealer
30

State Securities loans money on MOBILE HOMES
1330 N 477-4444
1

Moving must sell 1974 Schuldt mo bile home 3 bedrooms 1½ baths very nice 14x70 Taking offers — can assume loan 477-6624 3

1971 BeleVista 12 x 65 assume loan payments $98 21 475-7765 after 5pm 19

14x70 SharVal mobile home 2 bed room family room shag carpet throughout air-conditioned unfur nished 475 1254 23

Nice homey 10x50 2 bedroom 1961 Great Lakes $2500 489-6707 26

1969 Marlette 12x60 like new 2 bed rooms new air conditioner furnace & drapes partially furnished new shed Best offer 475-1224 26

1973 Belmont 2 bedroom double in sulated, washer & dryer 477-6158 eves 27

For sale — 12x60 unfurnished 2 bed room mobile home Call Wahoo 443-4484 after 6pm G 28

Marlette 14x70 like new condition many extras too numerous to list Call for detailed information 464-5691 2

TWO BARGAINS AT WOODLAWN COURT

1974 4 bedroom 14x70 Chickasaw 2 baths furnished carpeted extra nice Skirted & porch
1968 Safeway 3 bedroom double wide furnished skirted See these today
BELMONT REAL ESTATE 477 2760
28

69 12x60 3 bedroom 1½ bath TV air completely furnished 475-3449 29

Red & Black Spanish decor 14x64 1972 Safeway 2 bedrooms formal dining room central air partially furnished 475-4671 29

1967 Safeway 20x44, on foundation 3 bedroom unfurnished window air $6 000 Call weekends or eves ex cept Monday 435-7153 30

12x60 mobile home 3 bedroom to be moved 786-2518 30

For sale or rent — 2 bedroom Safe way central air new carpet skirt ed located in Gaslight Village 423-6180 31

1973 Bellaire sta 14x64, central air furnished excellent condition Pay only balance due 477-9185 eves 31

BONNAVILLA

2 bedroom furnished Price—$5
BILL CARROLL
HOME SALES
2701 No 27 435-3291
27

1972 12x53 k nwood 2 bedroom full y carpeted partially furnished air conditioned shed enclosed front porch Best offer Call after 5PM except Thurs & Fri 477 5670 2

1964 Marlette new furnace & water softener 8x12 build-on 25 awning Make offer 792 2620 2

NO DOWN PAYMENT

With qualified credit
Buys a near new
3 bedroom
MODULAR HOME
Fully furnished carpeted
Payments as low as
$149 per mo
BILL CARROLL
HOME SALES
2701 No 27 435 3291

830 Mobile Homes

1970 CHAMPION SPECIAL 12x50 2 bedroom excellent condition $3750 with appliances 477 2017 31

1971 14x65 3 bedrooms newly carpet ed kitchen appliances excellent condition skirted deck & fenced yard 464-0491 3

Mobile home for rent Northeast $135 April 1 464 3456 31

Skyline 12x60 2 bedroom washer dryer dishwasher partially fur nished lots of storage space $5 000 or best offer 477 1303 3

835 Mobile Homesites

☆

Woodlawn Estates 2720 No 2 477 5647 Lincoln See us before you move your mobile home large lots clubhouse swimming pool rural atmosphere within 5 min of campus & downtown 25*

840 Out-of-Town Property

Outstate Nebraskans!

Sell your real estate in Journal Star Want Ads by dialing
800-742-7385
Toll Free!

845 Real Estate Wanted

We have a buyer for a 3 bedroom home basement garage in Mea dowlane area Ivan Butler 488 4809

QUIST REAL ESTATE

144 No 48th 467 3515
List With Quist

We need listings will buy your home sell it or trade it
CAPITOL REALTY Ph 435 3506
27*

WHY BE BOTHERED?
Let us do the work Our trained staff will take care of the details that go with selling your home Austin Real ty Co REALTORS 489 9361 31

Customer w th cash for your side by side duplex! Call Harr ngton Real Estate! 475 2678 489 9841 31

Sold Out We need listings call us to sell your home no obligation Rora baugh Realty 488 2215 15

Need house cash no real estate salesmen or investors 488 3243 19

ART JOHNSON REALTY

WE HAVE CASH BUYERS for in come property duplexes multiple dwellings & business Let us help you with our personal service
OFFICE 477 1271
Jim Johnson 488 2113
John Harris 488 7889
22c

1776 1976 Transportation

905 Motorcycles & Minibikes

☆

New BMW s new Honda s Hurlbut Cycle Honda 7331 Thayer 466-5440 1

☆

Boston Cycle

CRETE NEBR
826-3447
SPECIALS
Of The Month
New 175cc Kawasaki $675
1976 KZ 400-S $950
Check out our every day low prices 5

☆

Kawasaki Clearance
Super Savings
'75 Models & some '76s

KZ 900	SAVE $300
H2 750	SAVE $405
H1F 500	SAVE $250
F11 250	SAVE $180
F7 175	SAVE $145
KS 125	SAVE $120
KX 125	SAVE $205
KZ-400D	SAVE $170
G3 SS 100	ONLY $469

till April 1 or stock depleted
DON'T MISS OUT!
LOTS OF USED BIKES
Z1s 750s KZ 400s & many others
EASY TERMS

JERRYCO

2100 N 432 3364
31

1974 CB 360 Honda with extras ex cellent condition low mileage 464-6027 20

NEW LOW PRICES
Open Mon Sat 9-6 Sun 10-3
WE BUY USED HONDA

815 Houses for Sale

CENTENNIAL
SPECIAL — This home is special because it is different from the usual 4 walls & roof of most houses. It has 3 bedrooms + office space for work-at-home, 2 baths, carpeting, central air & an outdoor deck for family enjoyment. Maximum financing is available with quick possession.
Ruth Ann Mills 483-1761
Roland L. Meyer, GRI 489-4119
Gene A. Curtis, GRI 488-3187
Wesley N. Durst, EdD 489-7777
Jerry Cox, MEd 435-0169
Office—4733 Prescott 489-7153
Centennial Agency
25

HUB HALL
NEW LISTINGS
TWO BUILDING SITES! Located in the Havelock area these two lots are zoned A-2. The sewer and water is in. 60 x 142 and 50 x 142. Priced right at $6600. Call Sherry Campbell 489-6517 or 474-1088.

ADDED ATTRACTION! This lovely 3 bedroom home offers a bonus — there is a complete beauty shop added! Nicely decorated, dining area with slate floor and bow window. Double carport. New furnace. Lots of evergreens for added privacy! $28,500. Call Sue Brown 489-6517 or 488-2631.

Hub Hall
111 Piazza Terrace
489-6517
25

NEW LISTING
Nice & neat 3 bedroom older home with large rooms and formal dining area, plus possible family room or 4th bedroom. Priced upper $20's. Don 474-1251.
CENTURY REALTY
483-2951
30

Gateway Realty
FOR SALE — Gateway Realty STATE WIDE SERVICE — Nebraska's Largest!

NEW LISTINGS
1. OLDER BRICK HOME — ready to move in to. Three bedrooms and a formal dining room. Garage and workshop in the basement. Priced to sell at $25,-950.
MERLE JAHDE 489-5124

2. PIEDMONT BEAUTY! Exquisite four bedroom home with 2½ baths. Formal dining room, first floor den. New kitchen. Three woodburning fireplaces. Basement has recreation room, fifth bedroom, and ¾ bath. Beautifully decorated, carpeted, and draped. Fenced grounds. Double attached garage.
STUART GOLDBERG 483-1006

3. COMFORTABLE RENT BEATER! Neat and clean two bedroom home in excellent condition. Large yard, patio, gas grill. Window air conditioner. Garage. Quiet neighborhood. A good buy at $16,500.
MARY MUIRHEAD 488-5211

4. SUPER SHARP three bedroom ranch. Good dining area in large, sunny kitchen. Finished basement, lots of built-in storage. Enjoy this summer outdoors — large flagstone patio with gas grill and screened porch off kitchen. Big fenced back yard with garden. Merle Beattie area. $30,950.
EVIE McFARLAND 466-4315

5. WEDGEWOOD — excellent four bedroom, two bath split foyer home. Fenced yard, attached garage. Central air. Near grade school. $41,950.
BOB DANLEY 488-4088

6. WELL LOCATED older three bedroom home in Seward. New wiring and roof. Close to business district. All it needs is a little decorating and tender loving care.
MERV ZILLIG 643-2196

7. WELLINGTON GREENS — two bedroom townhouse. Fireplace, garage, basement, and two and a half baths. April first possession. $44,900.
AL CHURILLA 489-3792

8. ZONED II COMMERCIAL. Older four bedroom house in downtown area. New furnace. Presently rented for $300 per month plus utilities. Good family home with future commercial use. $28,950.
CLAYTON ROCK 488-9553

9. NEAR GATEWAY SHOPPING CENTER. Three bedroom brick with finished basement. Large country kitchen. Beautiful park-like backyard. Oversized patio. Central air. $34,500.
VIRGINIA McCALLA 488-9230

10. NORTHEAST. Attractive two bedroom ranch home in good school area. Newly carpeted and draped. Large kitchen with utility area. Lot is 50 x 142. Detached garage. $17,500.
STUART GOLDBERG 483-1006

11. REALLY SHARP two bedroom home in excellent location. Lovely oak woodwork. Bonus — nicely decorated hideaway in upper level. Immediate possession. $26,950.
VIRGINIA McCALLA 488-9230

12. PRICE ADJUSTMENT makes this large two bedroom all brick home in Southeast Lincoln a real buy. Walkout basement, attached garage, new furnace and air conditioning plus many closets. Exceptionally nice fenced yard with fruit trees and garden spot. Now just $33,950.
MARY MUIRHEAD 488-5211

GATEWAY REALTY
"THE ALL TIME BEST SEWLER"
SOUTH OFFICE 423-9641
EAST "O" OFFICE 489-6581
WAVERLY OFFICE 786-2141
DOWNTOWN OFFICE 477-9261
HAVELOCK OFFICE 466-2321

815 Houses for Sale

ROSEMONT
New new 3 bedroom, fireplace, double garage, carpet. All the extras. $42,950.
J. Wenzl 797-3355 L. Wenzl 466-5189
G. Meister 489-7416 Office 467-1105
ACTION REALTY
26

BRYAN
2 bedroom stone, full basement, lot, garage, vacant. $27,500.
J. Wenzl 797-3355 L. Wenzl 466-5189
G. Meister 489-7416 Office 467-1105
ACTION REALTY
26

HERE'S A BEAUTY
CAPE COD DESIGN — Neat as can be. 3 BEDROOMS, plus guest room & recreation room. 1¾ baths, Beautiful carpeting & so much more you must SEE.
Good neighborhood, near Southeast High & Sheridan grade school. Price reduced. $36,950. HURRY, Call George Christy, 488-9365.
C. C. KIMBALL CO., REALTORS 432-7575
25

Nice older home in Waverly. 3 bedrooms, new furnace & central air. All oak woodwork, double garage & large fenced yard. 786-2554. 19

BY OWNER
Large brick ranch home, outside Southeast edge of city, slate entry, formal dining, large living room, fully carpeted, 2+3 bedrooms, 3½ baths, 2 fireplaces, central air, finished basement, walkout deck & patio, double garage. 150x160 lot. Price, $89,500. 423-5573. 30

Quality Construction in Skyline Area
This Peterson built home overlooking Lincoln combines convenience with spacious living. It features a kitchen with all built-in appliances, dining "L", first floor laundry room, huge living room with sliding doors opening onto patio deck, large master bedroom, compartmented bathroom, walkout basement and double garage. Under $38,000. Call to see this well planned home in south Lincoln.
PETERSON CONSTRUCTION
423-7701
equal housing opportunity

"REALTORS" Harrington Associates, Inc.
DOWNTOWN
1201 "J" 475-2678

1. RANDOLPH - LEFLER, two bedroom stone ranch. Bright kitchen with large dining area and first floor utilities. Beautiful rec room in full finished basement, fenced yard, garage, $34,-500.00!
BETTY CHRISTIANSEN 466-5481

2. CHOICE INVESTMENT - BRICK TRIPLEX, central air, east campus, excellent condition, no vacancy problems. Mid 40's!
SARA BOCK 435-5445

3. JUST LISTED. Clean two bedroom basementless, fenced yard with garden, near Southeast.
IVAN BURR 477-3822

4. MAUDE ROUSSEAU, beamed ceiling and fireplace in living room. Bi-level plan, 1700 square feet.
JUDY IRONS 488-8325

5. FIVE BEDROOMS — $31,000.00! With spacious house throughout and large oversized lot. Immediate possession, close in.
DICK PUTNEY 488-4219.

6. STURDY BRICK FOUR BEDROOM - COLLEGE VIEW EXTRA "D" ZONED LOT. Just $55,000.00. Beautiful woodwork, fireplace, formal dining room, full basement. Was a duplex!
DON HARRINGTON 423-2026

7. GOOD INVESTMENT RETURN on this duplex in convenient to downtown area. One bedroom with separate utilities. $16,750.00.
JACK RYAN 466-0928

8. BRIARHURST LOVELY! One year old three bedroom split. Tastefully decorated throughout. Double garage, upper thirties!
SYLVIA RICHARDSON 435-4267

9. TWO PLUS BEDROOM. Excellent starter or retirement home. Chainlinked fence yard. Only $11,500.00!
ROY WEBER 489-7456

CLOCKTOWER
70th and "A" 489-8841

10. NEW LISTING! Newer three bedroom ranch with nice kitchen, basement, attached garage, patio and gas grill. Salt Valley View. $33,000.00!
JIM BRENNAN 466-0621

11. NEW LISTING! Great Havelock location. 13 year old, two bedroom with double garage, fenced-in dog kennel. Low $20's!
RAY VAVAK, JR. 488-2026

12. OWNERS TRANSFERRED! Perfect starter home or for retired couple. 1200 square feet of charm, comfort and convenience in Northeast Lincoln.
NORMA ELLINGTON 489-4338

13. NEW LISTING! A REAL FAMILY HOME! Four bedroom, family room with fireplace, dining area with huge deck, large lot, double garage. $49,500.00!
MARGE GATES 489-6312

14. TLC — this three bedroom home has had tender loving care. Spotless, beautifully decorated, oversize double garage, charming family room. South location.
MARILYN PIRANIO 488-0348

15. NICE BEGINNER HOME in low teens. South. Two bedroom's plus garage and one-half, basement on full lot. HURRY!
JAY HEACOCK 464-7732

16. SUPER DUPLEX on multi-zoned lot, close to Lincoln General, lots of shopping and laundermat, excellent income. $29,950.00!
MARGE STENTZ 423-2850

17. EVERYTHING PERFECT. Lovely three bedroom ranch with quality construction and decor. See for yourself. Knolls area.
PAT TAYLOR 488-4177

18. ROOM TO ROAM! New three bedroom, large kitchen with deck, daylight basement, central air, double garage. $47,750.00!
LUCILLE WILBER 466-1475
815

model homes open 1-7 pm
1231 Aberdeen Avenue
Wide selection of 2 and 3 bedroom homes in scenic Skyline area at So. 14th and Old Cheney Road.
Talk with us about our easy financing. We offer 7½% loans as well as V.A. and F.H.A. loans.
Come out and see us or call **423-7701.**
preferred homes by
peterson construction company
equal housing opportunity
815

815 Houses for Sale

CUSTOM BUILT
Split foyer on quiet cul-de-sac, 1200 sq. ft. up, 3 bedrooms 1¾ baths, custom drapes, custom ash cabinets, family room with woodburning fireplace, redwood deck, extensive landscaping, large lot, double garage, many extras. Immaculate. $49,500. 432-6353. a21

Southwood Townhouse
One of the nicest on the block and only $28,000! 2 very large bedrooms on second floor, 1½ baths and finished family room in basement. Adjacent common area for the kids. Dave Schmidt 489-3671.
Western Realty
4207 South 33rd
489-9651
27

1731 OAKDALE
Lovely 3 bedroom split level in great neighborhood. Mid $50's. By Owner — Call 488-3731. 27

☆
Well constructed 3 bedroom brick, convenient East High, Pius & elementary school. Extra bedroom & bath. Also recreation area with fireplace on lower floor. Spacious double garage. Attractive fenced yard. $47,900. 488-8019 after 5 p.m. or weekends. 2

CONSIDERING A TOWNHOME? Look into Woodhaven Development Cronin Realty 3633 O St. 474-2446
22

BY OWNER
Must see 3 bedroom brick ranch, 1½ baths, utilities first floor, redwood deck, basement, family & play room, & possible 4th bedroom, large lot. Near grade school & East High, Low 40's. 8327 Sandalwood. 488-7147. 28

BY OWNER
Newly decorated 3 bedroom house. Utility room, central air, gas grill, patio. Low 30's, assumable loan. 1220 Meadowdale Dr. 466-4166 after 5 & weekends. OPEN HOUSE 1-4, WEEKENDS. 2

NEW LISTING
Belmont area, 3 bedrooms, family room, just 5 blocks to grade school. New siding. Being painted. Reasonably priced. Judy Mc. 477-7796
CENTURY REALTY
483-2951
30

2 bedroom, stove, air, fenced, garage, cute. 423-6413, 432-1152. 2

CALIFORNIA CONTEMPORARY
NEW LISTING—BY OWNER
5 Years old custom brick has 28 floor to ceiling thermopanes, Looking out on big pines, 3 redwood decks, and into a 200 sq. ft. atrium in the middle of this ultra modern home. Unique in Lincoln. 4 bedrooms, 2 baths, with separate dining, family, breakfast & utility area. Huge entry. Double fireplace. Duel heat/air. Maude Rousseau District. If you like plants, this is your new home. 120 K. Phone 489-5259. 22

NEW LISTING
Sharp 4 bedroom, split foyer, in Pound-Zeman School area. For $40,500. 1,680 sq. ft., formal dining room, all electric kitchen with eating area. 3 bathrooms, central air & double garage. A lot of house for the money with a 7% VA loan.
Gordon Anderson 483-1207

ANDERSON & HEIN
435-2188 (815)

GOLD KEY REALTY
489-0311
Your Key To Quality Service

I'LL TAKE IT
Will be your reply when you look at this neat 3 bedroom home. Nice large kitchen with eating space. Family room, another finished room that could be a pool room in the basement. Nice level lot. Only $28,900. Karl Miller-435-4051-Tyler Parish-423-6022-Walt Reiner-488-8796

WALLET WATCHER
For everyone who is watching their wallet & who isn't these days. This 2 bedroom brick & frame home may be just what you're looking for. Spacious & convenient kitchen. 2 extra bedrooms in basement. Covered patio. Only $17,750. Delores Schmohr-488-9670-Jan Martin-488-4005.

GREENWOOD
Is where you will find this 3 bedroom basementless home with living room, dining room, kitchen & bedrooms all on 1 floor. Large lot. Only $10,000. Venette Creager-489-2700-Anne Edholm-488-6702.

BEAVER CROSSING
Spacious 2 bedroom, 2 story home on a big lot. Close to downtown. Remodeled & redecorated throughout. Back porch is enclosed. Utilities on 1st floor. Only $11,950. Larry Boward-464-9690-Donn Graham-474-1132.

INVEST TODAY
In this cozy 2 bedroom home in South central location. Excellent starter home, retirement home or investment property. Nice private patio. Only $15,900. Mike Golter-432-7462-Mick McManaman 464-1833.
815

AUSTIN REALTY CO.
489-9361

NEW LISTINGS
1. LUXURY LIVING in Lincolnshire. This brick and frame ranch has everything. 3,670 sq. ft. of living area, beautifully carpeted, wall-papered, decorated and draped. 1st floor family room with a fireplace, formal dining room, top-line appliances, including Jen-Aire range, 3 bedrooms and 2½ baths, plus 2 more bedrooms, ¾ bath, and rec room with a full wall fireplace in the walkout lower level. 2 car garage and circle drive. $98,950.
EVELYN WORSTER: 467-3907

2. WALK TO SCHOOL from this 3 bedroom Trendwood brick and frame. Convenient kitchen has range, dishwasher and disposer. 1st floor family room with sliding glass doors to a patio. Basement den and rec room with electric fireplace. $53,900.
JEAN DEWEY: 489-1211

3. IMMACULATE 3 year old brick and frame on a large lot in South Lincoln. Dinette-breakfast area off the well equipped kitchen, 3 bedrooms plus another bedroom, den, family room and ¾ bath in the basement. $41,750.
RON TONNIGES, GRI: 488-4593

4. A HOME WITH LOTS OF PLUS'S. Great Meadowlane location close to schools, bus and shopping. 3 bedrooms plus a 4th and a rec room in the basement. Attractive stone and frame exterior, patio and nice back yard. And a price you'll like too: $32,000.
FERN MULGRUE, GRI: 423-6501
815

815 Houses for Sale

3 bedroom, owner, 15 years, West Lincoln, $20,000. (402) 475-7182. 22

Price Reduced By Owner
Must see this at $28,900! Newer 3 + 1 ranch, 1½ baths, nice family room, fenced yard, air + more. 812 West Sumner. 475-5419. 2

NEW LISTINGS
EXCEPTIONALLY WELL-DECORATED, spacious 3+2 bedroom home located on 5 acres near Pawnee Lake. Absolutely beautiful, this home is complete with open staircase, beamed ceilings, sunken living room, wet bar and stables. Call Nick Chesley 799-3009 or 475-5961 to see this outstanding home.

IDEAL SCHOOL LOCATION, this 3 bedroom beltline brick home has over 1000 sq. ft. of living area. Nice big lot backed up to park. Only $23,-950. Bill Walsh 489-9912 or 475-5961.

YOUR "CONSIDER-IT" COMPANY
GUIDELINE REALTY
144 North 44th 475-5961
25

MEADOWLANE
4 bedroom, split-level, central air, 1½ baths, large kitchen, dining room & living room. 1600 sq. ft. of living space. 1½ stall attached garage, patio, redwood fence, large corner lot. Call 464-1130 to see home. Address 1330 Urbana Lane. High $30's. 22

REGAL
1. GREAT TIME of the year to move into this large tri-level in Southwood. First floor family room. Home has many extras. $44,950. MIKE GUTSCHENRITTER 464-3897.

2. NEW LISTING! Randolph area. Immaculate 2 bedroom home. Close to Woods pool. Garden spot in back yard. $26,950. BILL KOEHLER 432-4948.

3. PLEASURE YOU'LL TREASURE. Sharp 3 bedroom ranch in Rosemont. 1¾ baths to relieve the morning rush. Full basement, double garage, $39,950. MARY JO ROBEL 489-6460.

4. BEAUTIFUL VIEW of Holmes Lake. 3 bedroom brick, C/A, large lot. $52,500. BILL KOEHLER 432-4948.

5. CHOICE MEADOWLANE HOME! 3 bedrooms, C/A, large fenced yard, attached garage. $36,500. DON MELICHAR 466-1526.

6. NEW CARPET, FRESH PAINT! This is a nice home for the couple just starting out, close to the downtown campus. $18,950. ALBERTA REKTE 464-1082.

466-8121
910 North 70th St.
27

HELLO!
I'm for sale — I'm at 7700 Garland — I'm a Cape Cod — I'm priced in the mid 40's. I have 3 bedrooms, 2 baths, large living room, formal dining room, kitchen with eating area, finished rec room with woodburning fireplace in walkout lower level, fenced backyard. Call Velda Sederstен, 489-6250.
Scott/Jones Real Estate
123 So. 84th 489-0321
27

ART JOHNSON REALTY
3701 "O"
Need more room? This home has it. 4 bedrooms, family dining room, nice kitchen, new carpeting, new central air, finished basement, double garage. A real family home. 2528 "B".
NORTHEAST
$20,950
2 lovely bedrooms, new tiled bath, new carpeted kitchen, first floor utility room. Garage. All redecorated. Move right in.
RANDOLPH SCHOOL
Want a lot of room? 2 bedrooms + 1 down, family room, 2 baths, central air, 3 stall garage. Very clean. $27,500.

2 bedroom, dining room, full basement. This is a dandy for home or rental. $17,500.

John Harris 488-7889
Jim Johnson 488-2113
Office 477-1271
815

New Listings From Town & Country
5615 "O" 489-9311
3120 South 483-2202

Nice three bedroom frame for young family. Recently remodeled, centra air. Fenced back yard and storage shed. $23,500.
JUDY DIETZ 443-4658

A beautiful setting for this charming 2 bedroom ranch with glassed-in porch. Large attached garage. Formal dining room. Family kitchen. Quiet street in Belmont. $30,000.
JOHN VESTECKA 423-3783

Original owners left this central Lincoln home in good condition. Tremendous rental demand. Rented at $175. 1050 square feet. 3 bedroom, sound basement, good lot.
JERRY GULLAND 423-7874

Beautiful Pin Oak to shade large front porch on this lovely 3 bedroom home just 3 blocks from South East High. Has been professionally decorated. Immediate possession.
DODIE MANZITTO 489-1027

"East Campus" where neighborhood pride is reflected in the weel kept homes. 3 bedroom Dutch Colonial with woodburning fireplace. $43,000.
PHYLLIS PETERSON 466-6465 (815)

WOODS BROS REALTY
SINCE 1889
OPEN TODAY
THURSDAY 5-8
FRI. & SAT. 2-4
5834 FIELDCREST WAY
LUXURIOUS TARTAN home. 3 bedroom raised ranch in Rolling Hills offers spacious one-level living. Family room, woodburning fireplace, formal dining, 1¾ baths, first-floor utility. Large lot. Lower 70's. MARTIN SMOLIK, 466-3913.

NEW LISTINGS
VERY LIVABLE center-hall design in 3+1 bedroom, brick ranch. Formal dining; breakfast bar in kitchen; first-floor utility. Huge lower-level family room and rec room. Southwood location. $60,000. ELDA VAN DYKE, 488-2737.

KNOTTY PINE paneling, bar in attractive, lower-level rec room. Well-built, stone home has hardwood floors in 2 bedrooms. Eating area in kitchen. Beattie School district. $35,000. GERALD SPAHN, 432-4936.

COUNTRY CLUB PLAZA
423-2373
DOWNTOWN OFFICE
474-1755
3737 So. 27th 33th & M
815

THE FAMILY CIRCUS By Bil Keane



"How come we hardly ever get to eat in the dining room?"

815 Houses for Sale

☆
3 bedroom home, stove, refrigerator, dishwasher, carpeted & newly painted. Close to Dawes & Goodyear. $26,500. 5000 Benton, 466-5523. 3

NEW LISTING
4310 Baldwin, 3 bedrooms + 4th in finished basement, double garage, alley access to cement slab for additional parking. A-dandy home in top condition. Priced in low $30's.
M.U. 488-7788
HENDRIX REALTY 464-6351
28

Sargent Co.
1301-1307 SO. 2ND ST. 2 bedroom side by side duplex. Each unit has ground floor utilities, carpets, all electric kitchen and 1 car garage. Price $45,000. Call 435-2985.

6526 MORRILL. 2 bedroom older home. Tastefully remodeled. Has central air, carpets, water softener and fenced rear yard. Price $22,500. Call 435-2985, 489-9412.

3421 "O" St. 435-2985
27

C. G. Smith
423-6776
NEW LISTINGS
ALMOST NEW 3 bedroom split-foyer home in new subdivision. Full basement with 1½ car garage under. Low 30's.
OLDER, BUT NICER. Charming 3+ bedroom home has newer carpeting, central air and natural woodwork.
Other listings include:
NEW HOME in South Lincoln. 1st floor family room with fireplace, large sunny deck, 3 bedrooms, 1½ baths and full basement.
SPACIOUS 2 bedroom home near Holmes Lake. 1000 sq. ft. on main floor with finished basement and garage under. $31,900 reduced price.
Duane Hartman 488-1116
Ormand Plautz 489-4755
Ed Golden 423-1684
Phil Stineman 489-9505
3

Village Manor
1. 1,500 sq. ft. of living in this three bedroom ranch brick in ROSEMONT area. First floor utility room, family room, fireplace, den and game room in lower level. Heated garage. Low $60's.

2. A near new RAISED RANCH on a 10,000 sq. ft. lot in newly develo9ed EAGLE HEIGHTS. An abundance of cupboards in a large, roomy kitchen. This three bedroom is priced at $34,750.

3. OLD WELL CARED FOR two bedroom bungalow recently redecorated. Bay window accentuates the large living room. Kitchen with dining area. Large yard and your own greenhouse. Located in Hickman, Ne. Priced at $16,500.

3703 South Street
483-2231
815

WURDEMAN REALTORS — The Gallery of Homes
NEW LISTINGS
INVESTMENT MINDED?
Older duplex, in ideal rental location. Close to downtown. Clean & well kept. Additional B-zoned lot included. $41,500. Emalea Semple, 467-3352 or Office.

GET AWAY
1 bedroom cabin on lake close to Lincoln. Fireplace. Furnishings included. Owner will sell on contract. $8,850. Darrell Brown, 464-5480 or Office.

NEED INCOME?
Older 2 bedroom home needs work. Has good rental property potential. Call for appointment. $7,500. Paul Thomason, 464-4733 or Office.

EXCELLENT OPPORTUNITY!
Busy laundromat in good location. Equipment in good condition. Very good return on initial investment. $45,000. Emalea Semple, 467-3352 or Office.

WELL BUILT
2 bedroom stone home in fine condition. Basement is partially finished. Excellent school location. $28,500. Darrell Brown, 464-5480 or Office.
68th & O 483-2283 (815)

Bill Kimball
Lincoln's Fine Home Specialists
FIRST TIME OFFERED. Lovely 3+2 bedroom Colonial. First floor laundry and family room. Formal dining, fireplace, great rec-room. Double oversized garage. extra parking slab and more! Southeast
Carla Hines 489-8252
Lois Flaherty 488-3609

Old English Tudor nestled in trees. 3 bedrooms, 1,600 sq. ft. 2 story. South location. 3.4 acre lot. Upper 60's.
Len Eichhorn 489-1975
"Rick" Coggins 475-3440

VIEW THE COUNTRY CLUB green golf course this spring. ENJOY the screened-in porch and patio. 4 bedrooms, 2 full baths and 2 half baths. Deluxe 1st floor family room PLUS panelled den. Elegant marble foyer.
Marion Eager 488-7577
Ruth Sowles 489-1375

SEE COLOR PHOTOS OF THESE AND OTHER BILL KIMBALL LISTINGS ON CABLE T.V. CHANNEL 2, EVERY FIVE MINUTES, 24 HOURS PER DAY, SEVEN DAYS A WEEK. LOOK NOW!
BILL KIMBALL CO.
620 S. 13th Realtors 432-7686
815

818 Business Property

33,000 sq. ft. zoned G, near Gateway Shopping Center. Beckman Realty, 477-5241. 27

33RD AND PIONEERS, reatil location, the last spot in this area. 153' x 300', will subdivide. 3101 CORNHUSKER, high traffic location, 3½ acres, $100,000!
WEST O STREET, up to 4½ acres, will sub-divide, build to suit, or finance buyer!
2400 N STREET, 160' frontage, it is a retail location. $75,000!
NORTH 27TH STREET, 5½ acres, $165,000! Zoned for your use!
CALL DICK PUTNEY
HARRINGTON ASSOC., INC.
1201 J St. 475-2678
25

1. FOR LEASE. New, interior office space, close to arterial in Southeast Lincoln. Ample off-street parking.
EMIL PASKA 435-8862 477-9261
1. FOR LEASE. Highly adaptable new office/warehouse space. Twelve foot overhead door and/or loading dock. Located near Northeast, just off arterial. K zoning.
EMIL PASKA 435-8862 477-9261
3. BEAUTY SHOP. Six station shop space in small Southeast shopping center location. Area is growing and developing rapidly. Available with or without equipment. Call for more information.
EMIL PASKA 435-8862 477-9261
GATEWAY REALTY
25

Small town near Lincoln, commercial properties. Reasonable. RanGar Realty, 780-5313. 2

820 Income & Investment Property

By Owner, 1300 No. 26th. Duplex, $22,000. Income — $320 month. 466-8161. 7

BUILD LUXURY apartments on this prime site near 17th & "H" St. 200' x 142' zoned "E" for sale or trade. Bob Hoerner, FIRST REALTY, 432-0343. 25*

4500 No. 66th — Deluxe duplex, appliances, drapes, fireplace, consider trade. 464-6283. 10

Want to trade 40 acres on Southeast edge of Lincoln city limits for commercial property. Journal Star Box 063. 26

By owner. Duplex, 5717 Morrill. Appliances & garage. 2½ yrs. old. 464-0544 or 488-4756. 23

Blue-Joynt Realty 488-2315
Zoned I Commercial, 2921 No. 48th. 8 nice rooms, full basement, 1½ baths, full lot, garage. $26,000.
E. Blue 488-2860 R. Joynt 475-8370
26

By owner — duplex, 2 houses, 3 bedroom mobile home. 432-7407. 26

By Owner, new duplex, 1601-05 No. 68th, $43,500. Appliances, possible FHA assumption, income $450. 466-8161. 27

1. NEWER SIX-PLEX, close to downtown and university campus. These units are all one-bedroom with a very livable 700 square foot plan per unit. Laundry room and 50x50 concrete off-street parking. All appliances. These are but a few of the features. Call today for income and expenses.
JOHN KEANE 489-0448 477-9261
2. FOUR-PLEX with gross return of $455 per month. One-bedroom units. New roof and plumbing. Newly painted inside and out. Newly carpeted. Licensed. Separate utilities. All units are furnished. Owner will consider partial carry back. $24,950.
CLAYTON ROCK 488-9553 489-6581
GATEWAY REALTY
25c

TWO DUPLEXES ON THREE LOTS
One unit is large 2 bedroom for owner's living quarters. Double garage, off street parking. Excellent condition. Country quiet. Merritt Anderson 488-5758 or Hank Strauch 466-7097.
Western Realty
4207 South 33rd
489-9651
27

ONE SOLD — ONLY ONE LEFT Thoroughly remodeled duplex located in perfect rental area. New Carpeting, floor coverings, texturizing, panelling, wiring, & plumbing. Call Now. Charles McNally 464-1253 or 475-5961. Guideline Realty. 26

830 Mobile Homes

COUNTRYSIDE
BUYS used mobile homes
RENTS mobile homes
SELLS mobile homes
MODULAR & DOUBLE WIDES
2440 WEST "O" 435-3597
Lincoln's Respected Dealer
30

State Securities loans money on MOBILE HOMES
1330 N 477-4444
1

Moving, must sell 1974 Schuidt mobile home. 3 bedrooms, 1½ baths, very nice. 14x70. Taking offers — can assume loan. 477-6624. 3

1971 BeleVista, 12 x 65, assume loan payments, $98.21, 475-7765 after 5pm. 19

14x70 SharVal mobile home, 2 bedroom, family room, shag carpet throughout, air-conditioned, unfurnished. 475-1254. 23

Nice homey, 10x50 2 bedroom 1961 Great Lakes $2500, 489-6707. 26

1969 Mariette, 12x60, like new, 2 bedrooms; new air conditioner furnace & drapes; partially furnished, new shed. Best offer. 475-1224. 26

1973 Belmont 2 bedroom, double insulated, washer & dryer. 477-6158 eves. 27

For sale — 12x60 unfurnished, 2 bedroom mobile home. Call Wahoo, 443-4484 after 6pm. 28

Marlette, 14x70, like new condition, many extras too numerous to list. Call for detailed information. 464-5691. 2

TWO BARGAINS
AT WOODLAWN COURT
1974 4 bedroom 14x70 Chickasaw, 2 baths, furnished, carpeted, extra nice. Skirted & porch.
1968 Safeway 3 bedroom double wide, furnished, skirted. See these today.
BELMONT REAL ESTATE 477-2760
28

'69 12x60 3 bedroom 1½ bath, TV, air, completely furnished. 475-3449 29

Red & Black Spanish decor. 14x64 1972 Safeway. 2 bedrooms, formal dining room, central air, partially furnished. 475-4671. 29

1967 Safeway, 20x44, on foundation, 3 bedroom, unfurnished, window air. $6,000. Call weekends or eves., except Monday. 435-7153. 30

12x60 mobile home, 3 bedroom, to be moved. 786-2518. 30

For sale or rent — 2 bedroom Safeway, central air, new carpet, skirted, located in Gaslight Village. 423-6180. 31

1973 Bellavista, 14x64, central air, furnished, excellent condition. Pay only balance due. 477-9145, eves. 31

BONNAVILLA
2 bedroom furnished, Price—$5,-888.88.
BILL CARROLL HOME SALES
2701 No. 27 435-3291
27

1972 12x53' Kirkwood, 2 bedroom, fully carpeted, partially furnished, air-conditioned, shed, enclosed front porch. Best offer. Call after 5PM except Thurs. & Fri. 477-5679. 2

1964 Mariette, new furnace & water softener, 8x12 build-on, 25' awning. Make offer. 792-2620. 2

NO DOWN PAYMENT
With qualified credit
Buys a near new
3 bedroom
MODULAR HOME
Fully furnished, carpeted.
Payments as low as:
$149 per mo.
BILL CARROLL HOME SALES
2701 No. 27 435-3291
26

12x55 trailer, furnished, utilities & lot rent paid. $250 or buy like rent. 435-8103. 3

Krein Real Estate
NEW LISTINGS
1. ALL BRICK 3 bedroom home professionally landscaped and decorated. Choice Northeast school location.
2. WANT COUNTRY LIVING in the middle of town? Then see this immaculately kept 2 bedroom brick home bordering the junior golf course.
3. WOODBURNING FIREPLACE in this all brick 3 bedroom ranch. Finished rec room + bedroom in basement. Located in Southeast area.
4. SPACIOUS BRICK RANCH featuring woodburning fireplace, 1st floor family room & laundry. Day-lite windows in unfinished basement.
Virginia Eggert 488-1413
Bill Krein 489-6069
Charles Henkelmann 423-1539
Jerry Francis 489-3677
5200 So. 48th
483-2911
815

AUSTIN REALTY CO.
489-9361
NEW LISTINGS
1. NO EXCUSE FOR TARDY TOTS if you owned this immaculate 3 bedroom brick and frame Northeast, in walking distance of 3 schools. Kitchen has range, dishwasher and disposal, and adjoins a cozy dining area. 4th bedroom, family room and office in the basement. $37,950.
MARGE BUSH 466-0667

2. STATELEY STUCCO HOME on a large "D" zoned lot South. You'll like the leaded glass windows and beautiful oak woodwork. 3 large bedrooms and dressing room (or child's room) and bath up. Another bedroom (or den) on 1st floor, formal dining room, sun porch, and living quarters in the basement. Needs a little TLC to bring out its potential. Terrific home for the large family, or easily converted to multiple dwelling. $32,500.

JOAN TEWS: 489-4000
MARGE BUSH: 466-0667
(815)

830 Mobile Homes

1970 CHAMPION SPECIAL, 12x50, 2 bedroom, excellent condition. $3750 with appliances. 477-2017. 31

1971 14x65' 3 bedrooms newly carpeted, kitchen appliances, excellent condition, skirted, deck & fenced yard. 464-0491. 3

Mobile home for rent. Northeast. $135. April 1. 464-3456. 31

Skyline 12x60, 2 bedroom, washer, dryer, dishwasher, partially furnished, lots of storage space. $5,000 or best offer. 477-1303. 3

835 Mobile Homesites
☆
Woodlawn Estates, 2720 No. 2, 477-5647, Lincoln. See us before you move your mobile home, large lots, clubhouse, swimming pool, rural atmosphere within 5 min. of campus & downtown. 25*

840 Out-of-Town Property
Outstate Nebraskans!
Sell your real estate in Journal-Star Want Ads by dialing
800-742-7385
Toll Free!

845 Real Estate Wanted
We have a buyer for a 3 bedroom home, basement, garage, in Meadowlane area. Ivan Butler, 488-4809.
QUIST REAL ESTATE
144 No. 48th 467-3515
"List With Quist"

We need listings, will buy your home, sell it or trade it.
CAPITOL REALTY Ph. 435-3506
27*

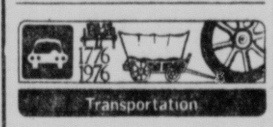
WHY BE BOTHERED?
Let us do the work. Our trained staff will take care of the details that go with selling your home. Austin Realty Co. REALTORS, 489-9361. 31

Customer with cash for your side by side duplex! Call Harrington Real Estate! 475-2678, 489-8841. 31

Sold Out! We need listings, call us to sell your home, no obligation. Rorabaugh Realty, 488-2215. 15

Need house, cash no real estate salesmen or investors. 488-3243. 19

ART JOHNSON REALTY
WE HAVE CASH BUYERS for income property, duplexes, multiple dwellings & business. Let us help you with our personal service.
OFFICE 477-1271
Jim Johnson 488-2113
John Harris 488-7889
22c



Transportation

905 Motorcycles & Minibikes
☆
New BMW's, new Honda's. Hurlbut Cycle Honda. 7331 Thayer, 466-5440. 1

☆
Boston Cycle
CRETE, NEBR.
826-3447
SPECIALS Of The Month
New 175cc Kawasaki, $675
1976 KZ 400-S, $950
Check out our every day low prices. 5

☆
Kawasaki Clearance Super Savings
'75 Models & some '76s

KZ 900	SAVE $300
H2-750	SAVE $405
H-1F-500	SAVE $250
F11-250	SAVE $180
F7-175	SAVE $145
KS-125	SAVE $120
KX-125	SAVE $205
KZ-400D	SAVE $170
G3 SS-100	ONLY $469

'till April 1 or stock depleted
DON'T MISS OUT!
LOTS OF USED BIKES
Z1s-750s-KZ 400s & many others
EASY TERMS
JERRYCO
2100 N 432-3364
31

1974 CB 360 Honda with extras, excellent condition, low mileage. 464-6027. 20

NEW LOW PRICES
Open Mon-Sat. 9-6, Sun. 10-3
WE BUY USED HONDAS
RASKEY HONDA SALES
BRAINARD, NEB. (402)545-3431
10

Motorcycle repair & custom work, all makes. Phone 781-2730, Eagle. 12

1974 Honda 350-4 cylindar, 2,000 miles, like new. 786-5784 after 4pm, Waverly, Nebr. 26

1974 XL350, 1150 miles, reasonable. 488-0143 after 5PM. 26

1974 Yamaha 250cc Enduro, excellent condition, $600. 475-8554. 26

'73 Kawasaki 250 F11, new piston, $450. 432-8173. 26

1975 Phantom MX Motocross. $800 or best offer. 467-2746. 28

Must sell SL 350 Honda, 1970 & SL 350 1972, 483-1337 Lonnie or Melvin after 5:30. 25

'67 650 BSA chopper. $1200 firm. 475-6591, 827 Plum St. 28

'74 CR Honda Elsinor, 125 MX, Koni shocks moved up, factory red, sharp bike, ready to run, 489-5625. 28

1972 Triumph Bonneville, with faring/low mileage. 1966 Honda Scrambler. Days 473-8284, Eves. 792-2981. 28

'74 550 Suzuki, 3,000 miles, 477-6162 til 6 pm. Ask for Mike 475-4887 after 6pm. 29

1972 Honda 350 SL Scrambler, 12,000 miles, runs good, new tires, $535. Call 787-3102. 29

1973 Honda 500 Four, $1,000. After 4:30pm, 477-2132. 29

1970 Tri

930 Pickups

'75 ElCamino like new, $10,000 miles 467-4359 or 477-7313. 1300 No 48th. 28

1972 GMC
38,000 miles, 3 speed transmission, V-8 engine, radio. Including camper with icebox, sink, and table.
$2750
RANDOLPH OLDS
21st & N 432-3687
29c

Ready for camper '73 Ford ¾ ton, Lot of extras. Clean, $2950. 435-0043 29

1972 Ford Sports Custom, loaded, ½ ton, excellent condition. 466-7493. 29

1973 CHEVROLET
4 wheel drive, 4 speed transmission, power steering, V-8 engine, radio, CB radio included.
$3575
RANDOLPH OLDS
21st & N 432-3687
29c

'74 Datsun pickup with camper shell, excellent shape. 4330 Randolph. 30

1954 Chevy ½ ton pickup, call eves. 335-2873. Tecumseh. 30

1951 Chevy pickup, perfect body & mechanical. 362-6079. 30

'73 El Camino SS, loaded. 466-2772. 2510 Dorothy Dr. 30

1956 Ford pickup good running condition. Eves Seward, 643-4671 or Linc 477-6494. 2

'71 Cheyenne ½ ton with new topper, low miles & clean. 435-6779. 2

1970 GMC, engine & transmission reworked, body needs some work, clean, 435-4966 after 6pm. 30

'69 Chev. ½ ton long wide auto. power steering, radio. New tires, custom paint, exhaust, tuned. Like new, $1450 or best offer. 477-8774, 488-9437. 30

'72 Dodge ¾ ton pick up. $1750. 786-3565. 28

1973 El Camino full power, 19,500 miles, like new. $3500. 467-1651 after 5 p.m. 2

'59 Ford, ½ ton pickup, see to appreciate, all new, or trade for motorcycle, 489-8367 2

'59 Chevy ½ ton, 6 cylinder, 4-speed, new brakes, $225. 432-4089, after 4. 2

'73 Ford ¾ ton, Ranger camper special, air, power steering & brakes, 4 speed. $3,000. 786-3127. 2

1967 Chev pickup, 6 cylinder, 4-speed, ½ ton. Excellent condition. Call late afternoons or eve. 988-5462, Adams 26

1974 El Camino, 10,000 miles, beautiful blue & white finish, vinyl covers, air shocks, fully equipped, just like brand new. 489-1226. 23

1949 GMC pickup, ½, 4 speed, good running condition, inspected Feb. 435-3356. 3

'67 Chevy ¾ ton, V8 4-speed, low mileage, air, good shape. 466-3314. 3

1959 Ford pickup, 8' box, 4-speed, $150. 483-1826. 3

935 Vans

1968 Chevy van, finished interior, for sale. 483-2906. 29

'62 Ford Econoline Van. Runs good, $200. 423-7001. 30

1961 Ford van panel, carpet, 6-cylinder stick, $500. Call after 5:30pm, 432-4345. 30

1964 VW 8-passenger bus, Michelins, $800. 1600 So. 22. 477-7548. 28

'66 Chevy Van, 6 cylinder. $775. 464-9436. 32

940 Straight Trucks

Complete Ford Truck Service
DEAN'S FORD
1901 West "O" 475-8821

MEGINNIS FORD TRUCKS
Pick-up-Vans-Trucks
6400 Q St. 464-0661
31

1960 Chevy C-50 1½ ton, 16 ft. flatbed, hoist, good rubber, mechanically excellent $1400. Also 16 ft. low profile van, rear overhead door, $50. 423-7001. 30

960 Auto Accessories/ Parts

Top Dollars for junk cars, 435-2481 or 464-4837 30

Rebuilt alternators & starters. Also new steel wheels. 435-4624. 2

Parting out '66 Olds F85 Cutlass, body & interior parts. 464-5875 after 6pm. 27

260 V-8 engine & transmission, 1 manifold off 390. Rocky 464-6098. 27

For Sale: TRW .060 Chevy 427 pistons & 327 Chevy engine. 475-2485 after 5pm. 25

2 — 10½" Firestone Slicks, on Chevy wide chromes. Call Dennis, 792-2410, 792-2732. 28

'62 Chevy Nova motor, 6 cylinder, completely rebuilt. '46 Dodge truck body, ready for restoring. After 1pm 464-7639, 467-2859. 29

1966 Austin Healey 3000, parts only, good drive train. 432-3957 after 5pm. 27

☆

Complete 1965 Rambler American for parts. Evenings, weekends, 1525 No. 51. 30

Save on case oil, major brands. Quality Petroleum Co., 951 West "O". 20

383 magnum, complete, $200; early ¾ ton Chevy rear end, complete, $45. 435-5642, 435-1841 26

AUTOMATIC TRANSMISSION REPAIR
477-8774
2

340 engine. Balanced. TRW, Reamco, Milidon, Crane, Clowes, Edelbrock, Accel, Holley, Cal-custom, Flexalite, Clevite, competition valve job, some chrome. $1500 invested, asking $500 & exchange. W. E. Sheldon. 432-0882 29

New 383 complete $200. Race car tires. 435-5642, 435-1841. 27

'68 Chevelle, good body parts for stock car material, best offer. 792-2949 3

970 Classic/Specialty Autos

1960 Corvette, good condition, serious inquiries only, $2,995 466-9486. 20

1934 Chevy truck, 1½ ton, running condition 787-3407. 29

'67 Camaro, small engine, 2 barrel, clean. After 8:30pm. 466-3621. 26

'53 Buick special, real clean, $700. 432-9001. 28

'69 Dodge Super B, 440, mags, Rally wheels, fiberglass hood. 475-6591, 872 Plum. $1800. 2

1962 Falcon, modified small block, radiused fenders, perfect body. 3900 Dudley, 466-3941. 30

1952 Studebaker, 4-dr., V8, overdrive, 43,000 miles, good condition, 464-5758 or after 10:30pm, call 473-6256, Stan. 3

1946 Dodge power wagon, 4-wheel drive, long narrow box. $1350. 423-7636. 3

☆

1949 Studebaker, 3 speed overdrive, very clean body & interior. Needs engine. 1948 Chevy 2 door Master, clean, $100 each. May deliver. 989-4564 Clatonia. 25

980 Sports & Import Autos

Trade Your HOG for a RABBIT.
MCDONALD VW
1243 No. 48th
31

Parts & accessories for all imports.
FOREIGN AUTO PARTS
2328 "O" St. 475-8841
31

Datsun — Toyota — VW Service. Fuel injection analyzer. Hofker Auto, 466-2302. 4

Olston's Independent Specialists, Inc.: We sell parts & accessories for Volkswagen vehicles. We repair VW vehicles. 2435 No. 33, 467-2397. 4

TOYOTA
All models available for immediate delivery. See how much car your money can buy at:
MIDCITY TOYOTA
1200 Q 475-7661

'72 Porsche 914, excellent condition, loaded. 423-5807, after 4pm, 473-5328. 8

PARTS FOR ITALIAN CARS
VOLKSWAGEN PARTS
IMPORT AUTO PARTS 435-4391
25

'75 Honda, CVCC, 5-speed, Rear window defroster, radial tires. 799-2578 after 5PM. 26

1972 Honda 600 Coupe, 47,000 miles, Orange, excellent, radio & tape deck, $1050. 464-2133. 27

☆

'71 VW Fastback, rebuilt engine & transmission, new paint, red.
'71 Bug, rebuilt engine, new paint, orange.
'71 Super Beetle, rebuilt engine, air conditioning, low mileage.
'69 Bus, rebuilt engine, new paint, new brakes, good tires, Sharp!
'67 Fastback, rebuilt engine, gas heater.
3,000 mile Warranty or 3 Months on Rebuilt Engines.

'69 Karman Ghia, runs good.
Olston's Independent Specialists Inc.
2435 No. 33rd 467-2397
27

For Sale 1974 VW. Call 665-2341 31

'72 VW wagon, good condition, 489-2979. 27

1975 Datsun B210, excellent condition. Call 477-9425. 27

'72 VW 411 wagon, sharp, $1900 firm. 474-2474, 477-1621, 475-1596. 29

1975 Corvette Convertible, excellent condition, low mileage, air, auto, 350 HP engine. Leather interior. Will consider trade. Call 423-3525. 29

1960 Austin Healy 3000, very good condition, mechanically, exterior. Best offer over $2000. 402-852-7051 after 6pm. 30

1975 Honda Civic, 5 months old, low mileage, AM-FM radio, 2-door, 4-speed. After 5, 475-9642. 30

'74 Datsun 260Z 2+2, fantastic condition, air. 488-0124. 27

'69 VET
Yellow convertible, steering, air, brakes, AM-FM, automatic, luggage rack, 350-300, perfect condition, $4200, serious inquiries only. 423-4133. 30

SALE
1972 MG Midget convertible, 27,000 miles . . . $2695
DEAN'S FORD
1901 West "O" 475-8821

1971 JAGUAR XJ-6 4-door radio heater automatic, air conditioning, low mileage, power windows many other extras . . . $5495
BANK FINANCING AVAILABLE
DEAN'S FORD
1901 West "O" 475-8821

☆

'70 VW Squareback Wagon, good condition, 474-1049 30

1973 Mazda RX3 wagon, low mileage, radial tires, yellow, black interior, automatic, excellent condition. 432-8373 or 488-2222. 30

'73 Datsun 610 Luxury Sedan, air, AM-FM stereo cassette, new radials, 33,000 miles. 489-3664. 30

1972 VW, 60,000 miles, 8-track, needs a little work. 475-6132. 30

'69 Austin American, very clean, low mileage, 30 mpg. 475-4705 between 5-7pm. 27

1972 240Z, air, automatic, excellent condition, weekdays after 5, 488-0156. 29

'68 Triumph GT6, 38,000 miles, $985. 475-0725, 830 "B" St. 31

'72 Capri 2000, low mileage, $2100. 423-3004, no answer 488-9405. 2

990 Autos for Sale

GOTFREDSON'S
NEW VOLARES 84th & O
31c

We Buy All Makes of Used Cars
DeBrown Auto Sales.
17th & 'N' 432-1023

Buying a car? Selling one?
PARRISH MOTORS
4820 Wilshire Blvd 466-7901

DOAN-ROSE AUTO SALES, INC.
DATSUN—VOLVO
21st at 'P' 432-6457

michael's auto sales
3340 Cornhusker 466-5191
We buy late model cars.
O'SHEA ROGERS
225 No. 48th 464-5991
31

HICKMAN MOTOR CO.
Sales/Service/Wrecker 792-2052

WOODY COMBS
Always Exceptional Cars
2120 "O" St. 477-7157
10

ROYAL MOTORS
2400 W. "O" 435-2138
We buy, sell or trade.
OPEN SAT. & SUN.
10

990 Autos for Sale

Credit problems? But need a car, see us! Delp Auto Sales, 23rd & R, 477-5239 10

For sale, 1967 Camaro, new engine, transmission & paint, many extras. 2127 So. 8th after 6pm. 31

FICKEN & GREBE FORD SALES
Ashland, Neb. 944-3367
New Ford Cars & Trucks
Open Evenings by Appt.
Marvin Ficken & Ron Grebe
16

State Securities loans money on CARS & TRUCKS
1330 N 477-4444

1966 Dodge Polara, 71,000 miles, 20 mpg highway, $400. T-control Teaberry CB base radio, can be for mobile, tripod, 90 ft. of large Coax antenna & mounting brackets. $300 724-2293, Fairmont. 30

$1500 SALE

'72 VEGA
Station wagon, 4-speed

'71 FORD
Country sedan wagon

'72 FORD
LTD 2-door

'72 FORD
Torino 4-door

'70 LINCOLN
Continental 4-door

'71 OLDSMOBILE
Dynamic 4-door

'70 MERCURY
Monterey 4-door

'72 PLYMOUTH
Duster 2-door hardtop

'71 PONTIAC
Catalina 2-door hardtop

$500
Down or Trade

$39.22
Per Month
For 30 months total time price $1176.60 at 13. APR with approved credit.

DEAN'S Ford
Open Sundays
1901 West "O" 475-8821
990

1976 PINTO Pony MPG



4-speed, disc brakes, rack & pionion steering, vinyl bucket seats, white sidewalls.

$3165
$665 Down or trade
$65.62 Per Month

For 48 months total note $3149.76 at 11.83% APR with approved credit.

DEAN'S Ford
OPEN SUNDAY
1901 West "O" 475-8821
990

DuTeau Chevrolet
Used Cars & Trucks
1700 "P"

Cash for your car or trade down to an older unit. Always 20 vans & pickups in stock
CHARLEY'S AUTO CITY
2301 Cornhusker Hwy 435-4776

KIRK MOTORS INC.
Parts/Service/Body Shop 18th & O
25c

'70 Olds Cutlass Sport Coupe, radio, heater, 4-speed, 1 owner, 39,000 miles, air, $1599. We will finance 477-5202. Dean Bros. Lincoln-Mercury

'70 Maverick Ford 2-door, radio, heater, automatic, 6-cylinder, air conditioning, 1 owner, only $1395. We will finance. Dean Bros. Lincoln-Mercury, 477-5202.

BUICK
DICK FLYNN BUICK
An automobile dealer you can trust.
421 No. 48th 464-5976

Randolph's USED CARS

'75 Ford
LTD Landau 4 door, power steering, power brakes, factory air conditioning, power windows, power divided front seats, tilt steering wheel, AM-FM stereo, cruise control.
$4695

'75 Volkswagen
2 door, 4 speed transmission, new car trade-in. Local car, 2 to choose from.
$2995

'74 Monte Carlo
Chevrolet, power steering, power disc brakes, factory air conditioning, radio, vinyl roof.
$4100

'74 Gremlin
6-cylinder engine, 3 speed transmission, radio, new car trade-in, low miles.
$2675

'73 Oldsmobile
Vista Cruiser wagon, power steering, power brakes, factory air conditioning, radio.
$3275

'70 Buick
Skylark Custom 4 door hardtop, power steering, power brakes, factory air conditioning, vinyl roof.
$1775

12/12
12 MONTHS OR 12,000 MILES MECHANICAL INSURANCE COVERAGE FOR USED CAR BUYERS

RANDOLPH OLDSMOBILE
21st & N 432-3687
990

Arnie's Used Cars
2240 No. 27th 435-8498
1

Broekemeier Ford, Inc
New & Used Cars
432-0855

'70 Dodge Challenger, radio, heater, automatic, V8, power steering, power brakes, air, vinyl roof, special metallic paint $1195. We will finance 477-5202. Dean Bros. Lincoln-Mercury

MIRACLE MILE MOTORS
21st & "O" 475-1008
22

Outstate Nebraskans!
Sell your car in Journal-Star Want Ads now by dialing
800-742-7385
Toll Free!

'66 Pontiac Grand Prix, radio, heater, automatic, power steering, power brakes, good runner. Dean Bros. Lincoln-Mercury, 477-5202. We will finance.

'69 Cadillac 4-door Sedan DeVille, full power, air, 1-owner, $1499. Dean Bros. Lincoln-Mercury, 477-5202. We will finance.

☆

SPIRIT OF '76
Spring Opening Sale
1975 Dodge Maxi Van, 318 engine, automatic, power steering, radio, air, like new $6476
1975 Ford Mustang II, fastback, 302 V8, automatic, power steering, air, radio, ralley wheels. Only $3776
1974 Corvette T Bar Coupe, 350 engine, air, automatic, AM-FM radio, blue with silver interior, tilt & telescope wheel, like new. Only $7276
1974 Monte Carlo Landau Coupe, bucket seats, tilt wheel, cruise control, AM stereo tape radio. Sharp! Only $4476
1973 Triumph Spit Fire, 4 speed, radio, real nice. Just $2576
1973 MGB GT, blue, 4 speed, radio, low miles, looks & runs like new for only $3576
1973 Mercury Caprice, 4 speed, radio, ralley wheels, yellow with black vinyl interior $2476
1973 VW Karmin Ghia, sport model, 4 speed, radio. Only $2676
1973 Chevelle Malibu, V8, automatic, power steering, power brakes, 4 door sedan hardtop. Only $2876
1973 AMC Gremlin X, automatic, radio, Levis interior, extra clean. Just $2276
1973 Toyota Corona, 4 door wagon, 4 speed, air, radio, low miles for only $2776
1972 Pontiac Ventura Sprint, black with white interior, 3 speed transmission, radio, ralley wheels. Real Sharp. Just $1876
1972 VW 411 Fastback, silver with black interior, 4 speed, transmission, radio, must see to believe for only $2476
1971 Ford Bronco, 302 engine, 3 speed, radio, roll bar, new tires, looks & runs like new. Only $2876
1971 Vega 2300, 3 speed transmission, radio, real clean. For Only $1276
OVER 80 CARS, VANS & PICKUPS IN STOCK!
MIDCITY TOYOTA
USED CARS
1021 No. 48th 467-2559
30

'71 VW, $1900, '74 Vega, $2500. Call after 5pm, 432-5286. 2

When in need of a new or used car or truck, See Boyd Carey, Broekemeier Ford Inc., Seward Nebr. 432-0855. 22

'72 Pontiac Catalina Safari 10-passenger station wagon, radio, heater, automatic, power steering, power brakes, air, $1999. We will finance. Dean Bros. Lincoln-Mercury, 477-5202

991 Autos-Current

☆

CAPRIS
TWIN OAKS
LINCOLN-MERCURY
in Seward, Nebr.
1976 Capri II
3 door Sport Coupe
List $4316
Special Price
$3640
Many more to choose from at these great prices!!
TWIN OAKS
LINCOLN-MERCURY
432-0855
27

1975 Monte Carlo Landau, must sell. Warranty. Stereo. 488-2182, 488-3640. 26

'75 Vega GT, 4-speed, low miles, excellent condition. 466-9470 after 5pm. 27

'75 Charger SE, 12,000 miles, dark green, 464-1238 after 5:30PM 27

☆

Formula Firebird, 1975, dark metallic blue, Rally wheels, V8 engine, rear air spoiler, 375 actual miles, owner transferred to Brazil. Warranty still in effect $4995. 423-3600 29

Must sell, sacrifice — 1974 Pontiac Trans Am, sharp, loaded, see to appreciate 792-2271. 30

'76 AMC Pacer, AM-FM stereo tape, automatic, power steering, power brakes, air, other extras. Only 4,800 miles. Listed over $5900, our price $4799. Dean Bros. Lincoln-Mercury, 1835 West "O"

☆

'75 Pontiac
Firebird. Yellow with white top & interior. Full power & air.
ALL WHEELS
On the corner of 49th & Adams
464-4994
2

'75 Pontiac Ventura Hatchback, 2 door, radio, heater, automatic, V8, power steering, power brakes, air, only 9,800 miles. See Dean Bros. Lincoln-Mercury, 1835 West "O"

'75 Mustang II, MPG Hatchback, air conditioning, deluxe interior option, all $300 stereo $3850. Call 466-3302. 2

'75 Cougar XR-7, radio, heater, automatic, V8, power steering, power brakes, air, bucket seats, vinyl roof, only 5,600 miles. See this one Dean Bros. Lincoln-Mercury, 1835 West "O"

'75 Ford Granada GHIA sport coupe, radio, heater, AM-FM, power steering and brakes, vinyl roof, only 6,300 miles. See Dean Bros. Lincoln-Mercury, 1835 West "O"

991 Autos-Current

☆

'74 Vega Hatchback
4-speed, nice economical car.
ALL WHEELS
On the corner of 49th & Adams
464-4994
2

'73 Mazda sport coupe RX2, 4-speed, air conditioning, radio, 1 owner, low mileage. Dean Bros. Lincoln-Mercury, 477-5202.

'74 Vega 2-door, radio, heater, 4-speed, 1 owner, low miles, only $1999. Dean Bros. Lincoln-Mercury. We will finance. 477-5202.

'73 Monte Carlo, 23,000 miles, 1 owner, perfect condition. Can be seen at 1740 No. Cotner, 10th AMCO. 466-9821, 797-5215. 28

1973 Vega GT, bronze, custom interior, 4-speed, extra clean, $1800. 2935 So. 41. 3

1972 Pontiac Station wagon, excellent condition, air, power steering & brakes, automatic, $1650. 435-8567, 488-1524 3

1974 Roadrunner, metallic green, power, air, AM-FM, automatic stick shift, 318 V8, 18,000 miles, $3300. 489-4896. 3

1974 Dodge Colt, automatic, 2 door hardtop, real low mileage. 486-8096. 26

1973 Hornet X Hatchback, automatic, 2 door, hardtop, mags, must sell. 489-8095 26

995 Autos 4 Years Old And Over

1970 Ford Torino 302 or 1968 Buick 307, both automatic with air. 988-4585 5

70 OLDS 442, 4 speed, 455 c . . . 477-6631 27

1970 Oldsmobile Delta 88, power & air. 488-9479 29

1968 Ford Galaxie 500, power steering & air, good school or work car. $675. Firm. 475-4174 26

'72 Toyota Wagon, automatic, air, AM-FM. Good condition. 483-1381 26

67 Pontiac Executive $400. Firm. 464-7049 26

1969 Z28 Camaro, LT, 2 hood, mags, good tires, excellent condition. Must sell, after May 1. Write DeWayne Rasmussen, RFD 1, Hubbard, Neb. 68752 30

'71 Chevy 6-cylinder Nova, automatic, power steering, 4 door, clean, see to appreciate. 466-2952 26

1968 Pontiac Catalina, good condition, new tires, $550. 483-1476 26

☆

1968 Ford LTD, good condition, reasonably priced $695. 785-3365, 488-5282 26

67 Ford XL, white, runs good, $250 or best offer. 432-8742 27

66 Pontiac Catalina, power steering & brakes, automatic, air, 2 door hardtop, 389 engine, $695. 483-1476 26

1968 Pontiac GTO, excellent condition, 455-5234 after 5pm 30

64 Chevy wagon, 283, automatic, mechanically sound, 475-8592 eves. & weekends 29

68 Ford wagon, 390, power steering, air, $300 or best offer. Needs shocks & body work. 488-2740. 30

1972 Pinto — 4 spd, factory air, excellent condition, $1775. 477-5113 22

69 Ford Cortina, looks, runs great, 27 mpg, $695. 477-1193. 30

67 Impala, extra good condition. Call 489-9201 after 4:30pm. 1

1972 Chevy Impala, 4-door hardtop, excellent condition, 1 owner, $1,750. 464-2836 2

1957 Chevy 4-door HT, $500 or best offer. Eves. 432-4508 27

'70 MACH I
Auto, 351 mags & radials
College Auto Mart, 489-4384
2

72 Camaro Z28, 350 4-speed, 489-6365 2

72 Vega GT Hatchback, 40,000 miles, 466-8575 25

1963 Lincoln 4-door, runs well, good rubber, full power, must sell, 475-2589 2

68 Chevelle, 2 door, low miles, a trade. Evenings 475-9460 26

☆

1968 Camaro convertible, excellent shape. 432-7284 2

71 Ventura, air, 6 cylinder, low mileage, $ 400. 432-8124 evenings 2

66 TORONADO, 52 Ford dump truck & 51 Chevy dump truck, 12 ton. 524 So. 1st. 477-2476 2

62 Chevy 4-door, runs good, $80 or best offer. 435-3001, 466-9041 26

71 Mustang, 302, auto, air, power steering, 75,000. 2

1968 Olds Cutlass, new paint, good rubber, runs clean, $775. Call after 5pm. 489-6148 2

67 Ford Fairlane, 289 V8, power steering & brakes, recent valve job & rebuilt, starts 467-3493 2

1968 Mustang Fastback, excellent running condition, clean inside & out, 464-5727 after 5:00pm 30

71 Dodge Polara, hardtop, air, steering, brakes, $700. 475-9313 29

☆

1972 Chevelle, 2 door, Malibu, no engine, with 4 speed, 2400 West Que

1968 Chevelle, 2 door, radio, heater, automatic, V8, 3 speed transmission, new tires, new seats. Dean Bros. Lincoln-Mercury, 477-5202. We will finance.

71 Ford Torino, 4 door, radio, heater, automatic, 6, power steering, air conditioning, $995. Dean Bros. Lincoln-Mercury, 477-5202. We will finance.

64 Ford Galaxie, excellent condition, after 4:30, 423-7082

930 Pickups

'75 ElCamino like new, $10,000 miles. 467-4359 or 477-7313. 1300 No. 48th. 28

1972 GMC
38,000 miles, 3 speed transmission, V-8 engine, radio. Including camper with icebox, sink, and table.
$2750
RANDOLPH OLDS
21st & N 432-3687
29c

Ready for camper '73 Ford ¾ ton. Lot of extras. Clean, $2950. 435-0043. 29

1972 Ford Sports Custom, loaded, ½ ton, excellent condition. 466-7403. 29

1973 CHEVROLET
4 wheel drive, 4 speed transmission, power steering, V-8 engine, radio, CB radio included.
$3575
RANDOLPH OLDS
21st & N 432-3687
29c

'74 Datsun pickup with camper shell, excellent shape. 4330 Randolph. 30

1954 Chevy ½ ton pickup, call eves. 335-2873, Tecumseh. 30

1951 Chevy pickup, perfect body & mechanical. 362-6079. 30

'73 El Camino SS, loaded. 466-2772. 2510 Dorothy Dr. 30

1956 Ford pickup good running condition. Eves Seward, 643-4671 or Linc 477-6494. 2

'71 Cheyenne ½ ton with new topper, low miles & clean. 435-6779. 2

1970 GMC, engine & transmission reworked, body needs some work, clean, 435-4966 after 6pm. 30

'69 Chev. ½ ton long wide auto, power steering, radio. New tires, custom paint, exhaust, tuned. Like new, $1450 or best offer. 477-8774, 488-9437. 30

'72 Dodge ¾ ton pick up, $1750. 786-3565. 28

1973 El Camino full power, 19,500 miles, like new. $3500. 467-1651 after 5 p.m. 2

'59 Ford, ½ ton pickup, see to appreciate, all new, or trade for motorcycle, 489-8362. 2

'59 Chevy ½ ton, 6 cylinder, 4-speed, new brakes, $225. 432-4089, after 4. 2

'73 Ford ¾ ton, Ranger camper special, air, power steering & brakes, 4 speed. $3,000. 786-3127. 2

1967 Chev pickup, 6 cylinder, 4-speed, ½ ton. Excellent condition. Call late afternoons or eve, 988-5462, Adams 26

1974 El Camino, 10,000 miles, beautiful blue & white finish, vinyl covers, air shocks, fully equipped, just like brand new. 489-1226. 23

1949 GMC pickup, ½, 4 speed, good running condition, inspected Feb. 435-3356. 3

'67 Chevy ¾ ton, V8 4-speed, low mileage, air, good shape. 466-3314. 3

1959 Ford pickup, 8' box, 4-speed, $150. 483-1826. 3

935 Vans

1968 Chevy van, finished interior, for sale. 483-2906. 29

'62 Ford Econoline Van. Runs good. $200. 423-7001. 30

1961 Ford van panel, carpet, 6-cylinder stick, $500. Call after 5:30pm, 432-4345. 30

1964 VW 8-passenger bus, Michelins, $800. 1600 So. 22. 477-7548. 28

'66 Chevy Van, 6 cylinder. $775. 464-9436. 32

940 Straight Trucks

Complete Ford Truck Service
DEAN'S FORD
1901 West "O" 475-8821

MEGINNIS FORD TRUCKS
Pick-up-Vans-Trucks
6400 Q St. 464-0661
31

1960 Chevy C-50 1½ ton, 16 ft. flatbed, hoist, good rubber, mechanically excellent. $1400. Also 16 ft. low profile van, rear overhead door, $50. 423-7001. 30

960 Auto Accessories/ Parts

Top Dollars for junk cars, 435-2481 or 464-4837. 30

Rebuilt alternators & starters. Also new steel wheels. 435-4624. 2

Parting out '66 Olds F85 Cutlass, body & interior parts. 464-5875 after 6pm. 27

260 V-8 engine & transmission. 1 manifold off 390. Rocky 464-6098. 27

For Sale: TRW .060 Chevy 427 pistons & 327 Chevy engine. 475-2485 after 5pm. 25

2 — 10½" Firestone Slicks, on Chevy wide chromes. Call Dennis, 792-2410, 792-2732. 28

'62 Chevy Nova motor, 6 cylinder, completely rebuilt. '46 Dodge truck body, ready for restoring. After 1pm 464-7639. 467-2859. 29

1966 Austin Healey 3000, parts only, good drive train. 432-3957 after 5pm. 27

☆

Complete 1965 Rambler American for parts. Evenings, weekends, 1525 No. 51. 30

Save on case oil, major brands. Quality Petroleum Co., 951 West "O". 20

383 magnum, complete, $200; early ¾ ton Chevy rear end, complete, $45. 435-5642, 435-1841. 26

AUTOMATIC TRANSMISSION REPAIR
477-8774
2

340 engine. Balanced, TRW, Raamco, Milidon, Crane, Clowes, Edelbrock, Accel, Holley, Cal-custom, Flexalite, Clevite, competition valve job, some chrome. $1500 invested, asking $500 & exchange. W. E. Sheldon, 432-0882. 29

New 383 complete $200. Race car tires. 435-5642, 435-1841. 27

'68 Chevelle, good body parts for stock car material, best offer. 792-2949. 3

970 Classic/Specialty Autos

1960 Corvette, good condition, serious inquiries only, $2,995. 466-9486. 20

1934 Chevy truck, 1½ ton, running condition. 787-3407. 29

'67 Camaro, small engine, 2 barrel, clean. After 8:30pm, 466-3621. 26

'53 Buick special, real clean, $700. 432-9001. 28

'69 Dodge Super B, 440, mags, Rally wheels, fiberglass hood. 475-6591, 872 Plum. $1800. 2

1962 Falcon, modified small block, radiused fenders, perfect body. 3900 Dudley, 466-3941. 30

1952 Studebaker, 4-dr., V8, overdrive, 43,000 miles, good condition, 464-5258 or after 10:30pm, call 473-6256, Stan. 3

1946 Dodge power wagon, 4-wheel drive, long narrow box. $1350. 423-7636. 3

☆

1949 Studebaker, 3 speed overdrive, very clean body & interior. Needs engine. 1948 Chevy 2 door Master, clean, $100 each. May deliver. 989-4564 Clatonia. 25

980 Sports & Import Autos

Trade Your HOG for a RABBIT.
MCDONALD VW
1241 No. 48th
31

Parts & accessories for all imports.
FOREIGN AUTO PARTS
2328 "O" St. 475-8841
31

1974 Triumph TR6, red, brown interior, $4600, or best offer. 475-8704 days. 12

Datsun — Toyota — VW Service. Fuel injection analyzer. Hofker Auto, 466-2302. 4

Olston's Independent Specialists, Inc.: We sell parts & accessories for Volkswagen vehicles. We repair VW vehicles. 2435 No. 33, 467-2397. 4

TOYOTA
All models available for immediate delivery. See how much car your money can buy at:
MIDCITY TOYOTA
1200 Q 475-7661

'72 Porsche 914, excellent condition, loaded. 423-5807, after 4pm, 473-5328. 8

PARTS FOR ITALIAN CARS
VOLKSWAGEN PARTS
IMPORT AUTO PARTS 435-4391
25

'75 Honda, CVCC, 5-speed, Rear window defroster, radial tires. 799-2578 after 5PM. 26

1972 Honda 600 Coupe, 47,000 miles, Orange, excellent, radio & tape deck, $1050. 464-2133. 27

☆

*'71 VW Fastback, rebuilt engine & transmission, new paint, red.
*'71 Bug, rebuilt engine, new paint, orange.
*'71 Super Beetle, rebuilt engine, air conditioning, low mileage.
*'69 Bus, rebuilt engine, new paint, new brakes, good tires, Sharp!
*'67 Fastback, rebuilt engine, gas heater.
3,000 mile Warranty or 3 Months on Rebuilt Engines.

*'69 Karman Ghia, runs good.
Olston's Independent Specialists Inc.
2435 No. 33rd 467-2397
27

For Sale 1974 VW. Call 665-2341. 31

'72 VW wagon, good condition, 489-2979. 27

1975 Datsun B210, excellent condition. Call 477-9425. 27

'72 VW 411 wagon, sharp. $1900 firm. 474-2474. 477-1621. 475-1596. 29

1975 Corvette Convertible, excellent condition, low mileage, air, auto, 350 HP engine. Leather interior. Will consider trade. Call 423-3525. 29

1960 Austin Healy 3000, very good condition, mechanically, exterior. Best offer over $2000. 402-852-7051 after 6pm. 30

1975 Honda Civic, 5 months old, low mileage, AM-FM radio, 2-door, 4-speed. After 5, 475-9642. 30

'74 Datsun 260Z 2+2, fantastic condition, air. 488-0124. 27

'69 VET
Yellow convertible, steering, air, brakes, AM-FM, automatic, luggage rack, 350/300, perfect condition. $4200, serious inquiries only. 423-4133. 30

SALE
1972 MG Midget convertible, 27,000 miles $2695
DEAN'S FORD
1901 West "O" 475-8821

1971 JAGUAR XJ-6 4-door radio heater automatic, air conditioning, low mileage, power windows many other extras . . . $5495
BANK FINANCING AVAILABLE
DEAN'S FORD
1901 West "O" 475-8821

☆

'70 VW Squareback Wagon, good condition, 474-1049 30

1973 Mazda RX3 wagon, low mileage, radial tires, yellow, black interior, automatic, excellent condition. 432-8373 or 488-2222. 30

'73 Datsun 610 Luxury Sedan, air, AM/FM stereo cassette, new radials, 33,000 miles. 489-3664. 30

1972 VW, 60,000 miles, 8-track, needs a little work. 475-6132. 30

'69 Austin American, very clean, low mileage, 30 mpg, 475-4705 between 5-7pm. 27

1972 240Z, air, automatic, excellent condition, weekdays after 5, 488-0158. 29

'68 Triumph GT6, 38,000 miles, $985. 475-0725, 830 "B" St. 31

'72 Capri 2000, low mileage, $2100. 423-3004, no answer 488-9405. 2

980 Autos for Sale

michael's auto sales
3340 Cornhusker 466-5191

We buy late model cars.
O'SHEA ROGERS
225 No. 48th 464-5991
31

HICKMAN MOTOR CO.
Sales/Service/Wrecker 792-2052

WOODY COMBS
Always Exceptional Cars
2120 "O" St. 477-7157
10

ROYAL MOTORS
2400 W. "O" 435-2138
We buy, sell or trade.
OPEN SAT. & SUN.
10

990 Autos for Sale

GOTFREDSON'S
NEW VOLARES 84th & O
31c

We Buy All Makes of Used Cars.
DeBrown Auto Sales.
17th & 'N' 432-1023

Buying a car? Selling one?
PARRISH MOTORS
4820 Wilshire Blvd. 466-7901

DOAN-ROSE AUTO SALES, INC.
DATSUN—VOLVO
21st at 'P' 432-6457

$1500 SALE

'72 VEGA
Station wagon, 4-speed

'71 FORD
Country sedan wagon

'72 FORD
LTD 2-door

'72 FORD
Torino 4-door

'70 LINCOLN
Continental 4-door

'71 OLDSMOBILE
Dynamic 4-door

'70 MERCURY
Monterey 4-door

'72 PLYMOUTH
Duster 2-door hardtop

'71 PONTIAC
Catalina 2-door hardtop

$500
Down or Trade

$39.22
Per Month
For 30 months total time price $1176.60 at 13. APR with approved credit.

DEAN'S Ford
Open Sundays
1901 West "O" 475-8821
(990)

Credit problems? But need a car, see us! Delp Auto Sales, 23rd & R, 477-5239. 10

For sale, 1967 Camaro, new engine, transmission & paint, many extras. 2127 So. 8th after 6pm. 31

FICKEN & GREBE FORD SALES
Ashland, Neb. 944-3367
New Ford Cars & Trucks
Open Evenings by Appt.
Marvin Ficken & Ron Grebe
16

State Securities loans money on CARS & TRUCKS
1330 N 477-4444

1966 Dodge Polara, 71,000 miles, 20 mpg highway. $400. T-control Teaberry CB base radio, can be for mobile, tripod, 90 ft. of large Coax antenna & mounting brackets. $300. 724-2293, Fairmont. 30

1976 PINTO Pony MPG



4-speed, disc brakes, rack & pionion steering, vinyl bucket seats, white sidewalls,

$3165
$665 Down or trade
$65.62 Per Month

For 48 months total note $3149.76 at 11.83% APR with approved credit.

DEAN'S Ford
OPEN SUNDAY
1901 West "O" 475-8821
990

DuTeau Chevrolet
Used Cars & Trucks
1700 "P"

Cash for your car or trade down to an older unit. Always 20 vans & pickups in stock.
CHARLEY'S AUTO CITY
2301 Cornhusker Hwy. 435-4776

KIRK MOTORS INC.
Parts/Service/Body Shop 18th & O
25c

'70 Olds Cutlass Sport Coupe, radio, heater, 4-speed, 1 owner, 39,000 miles, air, $1599. We will finance. 477-5202, Dean Bros. Lincoln-Mercury. 27

'70 Maverick Ford 2-door, radio, heater, automatic, 6-cylinder, air conditioning, 1 owner, only $1395. We will finance. Dean Bros. Lincoln-Mercury, 477-5202.

BUICK
DICK FLYNN BUICK
An automobile dealer you can trust.
421 No. 48th 464-5976

Randolph's USED CARS

'75 Ford
LTD Landau 4 door, power steering, power brakes, factory air conditioning, power windows, power divided front seats, tilt steering wheel, AMFM stereo, cruise control.
$4695

'75 Volkswagen
2 door, 4 speed transmission, new car trade-in. Local car, 2 to choose from.
$2995

'74 Monte Carlo
Chevrolet, power steering, power disc brakes, factory air conditioning, radio, vinyl roof.
$4100

'74 Gremlin
6-cylinder engine, 3 speed transmission, radio, new car trade-in, low miles.
$2675

'73 Oldsmobile
Vista Cruiser wagon, power steering, power brakes, factory air conditioning, radio.
$3275

'70 Buick
Skylark Custom 4 door hardtop, power steering, power brakes, factory air conditioning, vinyl roof.
$1775

MIC 12/12
12 MONTHS OR 12,000 MILES MECHANICAL INSURANCE COVERAGE FOR USED CAR BUYERS
RANDOLPH OLDSMOBILE
21st & N 432-3687
(990)

Arnie's Used Cars
2240 No. 27th 435-8498
1

Broekemeier Ford, Inc.
New & Used Cars
432-0855

'70 Dodge Challenger, radio, heater, automatic, V8, power steering, power brakes, air, vinyl roof, special metallic paint. $1195. We will finance. 477-5202. Dean Bros. Lincoln-Mercury.

MIRACLE MILE MOTORS
21st & "O" 475-1008
22

Outstate Nebraskans!
Sell your car in Journal-Star Want Ads now by dialing
800-742-7385
Toll Free!

'66 Pontiac Grand Prix, radio, heater, automatic, power steering, power brakes, good runner. Dean Bros. Lincoln-Mercury, 477-5202. We will finance.

'69 Cadillac 4-door Sedan DeVille, full power, air, 1-owner, $1499. Dean Bros. Lincoln-Mercury, 477-5202. We will finance.

☆

SPIRIT OF '76
Spring Opening Sale
1975 Dodge Maxi Van, 318 engine, automatic, power steering, power brakes, air, like new $6476
1975 Ford Mustang II, fastback, 302, V8, automatic, power steering, air, radio, ralley wheels. Only $3776
1974 Corvette T Bar Coupe, 350 engine, air, automatic, AM-FM radio, blue with silver interior, tilt & telescope wheel, like new. Only $7276
1974 Monte Carlo Landau Coupe, bucket seats, tilt wheel, cruise control, AM stereo tape radio. Sharp! Only $4476
1973 Triumph Spit Fire, 4 speed, radio, real nice. Just $2576
1973 MGB GT, blue, 4 speed, radio, low miles, looks & runs like new for only $3576
1973 Mercury Caprice, 4 speed, radio, ralley wheels, yellow with black vinyl interior $2476
1973 VW Karmin Ghia, sport model, 4 speed, radio, Only $2676
1973 Chevelle Malibu, V8, automatic, power steering, power brakes, 4 door sedan hardtop. Only $2876
1973 AMC Gremlin X, automatic, radio, Levis interior, extra clean, Just $2276
1973 Toyota Corona, 4 door wagon, 4 speed, air, radio, low miles for only $2776
1972 Pontiac Ventura Sprint, black with white interior, 3 speed transmission, radio, ralley wheels. Real Sharp. Just $1876
1972 VW 411 Fastback, silver with black interior, 4 speed, transmission, radio, must see to believe for only $2476
1971 Ford Bronco, 302 engine, 3 speed, radio, roll bar, new tires, looks & runs like new. Only $2876
1971 Vega 2300, 3 speed transmission, radio, real clean. For Only $1276
OVER 80 CARS, VANS & PICKUPS IN STOCK!
MIDCITY TOYOTA
USED CARS
1021 No. 48th 467-2559
30

'71 VW, $1900, '74 Vega, $2500. Call after 5pm, 432-5286. 2

When in need of a new or used car or truck, See Boyd Carey, Broekemeier Ford Inc., Seward Nebr. 432-0855. 22

'72 Pontiac Catalina Safari 10-passenger station wagon, radio, heater, automatic, power steering, power brakes, air, $1999. We will finance. Dean Bros. Lincoln-Mercury, 477-5202.

991 Autos-Current

☆

CAPRIS
TWIN OAKS
LINCOLN-MERCURY
in Seward, Nebr.
1976 Capri II
3 door Sport Coupe
List $4316
Special Price
$3640
Many more to choose from at these great prices!!
TWIN OAKS
LINCOLN-MERCURY
432-0855
27

1975 Monte Carlo Landau, must sell, Warranty. Stereo, 488-2182, 488-3640. 26

'75 Vega GT, 4-speed, low miles, excellent condition. 466-9470 after 5pm. 27

'75 Charger SE, 12,000 miles, dark green, 464-1238 after 5:30PM. 27

☆

Formula Firebird, 1975, dark metallic blue, Rally wheels, V8 engine, rear air spoiler, 375 actual miles, owner transferred to Brazil. Warranty still in effect. $4995. 423-3600. 29

Must sell, sacrifice — 1974 Pontiac Trans Am, sharp, loaded, see to appreciate. 792-2271. 30

'76 AMC Pacer, AM/FM stereo tape, automatic, power steering, power brakes, air, other extras. Only 4,800 miles. Listed over $5900, our price $4799. Dean Bros. Lincoln-Mercury, 1835 West "O".

☆

'75 Pontiac
Firebird. Yellow with white top & interior. Full power & air.
ALL WHEELS
(On the corner of 49th & Adams)
464-4994
2

'75 Pontiac Ventura Hatchback, 2-door, radio, heater, automatic, V8, power steering, power brakes, air, only 9,800 miles. See Dean Bros. Lincoln-Mercury, 1835 West "O".

'75 Mustang II, MPG Hatchback, air conditioning, luxury interior, optional $300 stereo, $3850. Call 466-3302. 2

'75 Cougar XR 7, radio, heater, automatic, V8, power steering, power brakes, air, bucket seats, vinyl roof, only 5,600 miles. See this one! Dean Bros. Lincoln-Mercury, 1835 West "O".

'75 Ford Granada Ghia sport coupe, radio, heater, AM/FM, power steering, air, vinyl roof, only 6,000 miles. See Dean Bros. Lincoln-Mercury, 1835 West "O". 26

991 Autos-Current

'75 Camaro good condition, will consider any offer. 3019 Holdrege. 29

993 Autos 2 & 3 Years Old

'74 Grand Prix
By original Owner, extra fine, low price. 432-1384, 423-6023. 29*

'73 Gremlin 6 cylinder, stick with air, AM/FM stereo cassette player, 17,000 miles, mags, 781-2836, 435-4922. 15

'74 Chevelle, 4-door, power, air, 14,000 miles, $2,650. 432-8173. 26

'73 Vega — sharp GT Hatchback, 27,000 miles, $2,150. 483-2434. 26

'74 Chevy Suburban, 31,000 miles, like new, $4400. 652-3794, North Bend. 26

1974 Cougar XR7, loaded with equipment with low miles. 489-2927. 21

☆

1973 Chevelle Malibu, air, power brakes, power steering, low mileage, 350, automatic. 642-5427, Malmo. 27

'73 AMC Hornet, economical 2-door, factory air, new tires, 41,000 miles. 432-8143. 28

☆

ONE OWNER
1974 Monte Carlo Landau, 28,000 miles, auto, power steering, brakes & air. Swivel bucket seats, AM-FM tape deck.
JIM'S AUTO SALES
5900 Fremont 464-9910
29

1973 Olds Cutlass S, 2 door, 350 engine, green, 28,000 miles. Clean, $2800. 796-2444 30

'73 Olds Omega Hatchback, loaded, very low mileage, excellent condition, best offer, must sell. 423-5063. 30

'73 Plymouth Fury III
ONE OWNER
COLLEGE AUTO MART 489-4384
30

'74 Cutlass Supreme, fantastic condition, fully loaded. 488-0124. 27

'74 Monte Carlo, power steering, brakes, air conditioning, automatic, low mileage, $4,000. Call after 5pm, Schuyler, Ne. 352-3266. 30

1973 Trans Am, full power, sharp. 792-2057. 30

1974 Cutlass Supreme, Low mileage, fully equipped, 798-7367 Cortland. 30

'74 Monte Carlo, loaded, excellent condition, see to appreciate at 2144 Washington. Call Duane at 799-2426 or 435-2098 eves. 30

'68 Mustang, runs good, after 10am 475-1360. 2

'73 Mercury Montego MX, 4-door, power steering, power brakes, air, vinyl roof, only 18,900 miles. Dean Bros. Lincoln-Mercury. We will finance. 477-5202. 30

'73 Pinto Squire station wagon, radio, heater, automatic, air, 1 owner, low miles, $2695. Dean Bros. Lincoln-Mercury, 1835 West "O".

'73 Capri — excellent running, all options, must sell. Call 475-6516 31

'72 Mach I Mustang, 30,000 miles, 432-3026. 2

'74 6 cylinder Plymouth Duster, take over payments. 435-1321 after 5 p.m. 2

'74 CHARGER SE
16,000 miles, auto, full power, 1 owner, showroom new. College Auto Mart, 489-4384. 2

1974 CADILLAC
Brown Coupe DeVille, brown interior, fully equipped, under 30,000 miles. $5750. 489-0777. 2

'75 Mercury Monarch
2 door, 6 cylinder, auto, air, radials. College Auto Mart, 489-4384. 2

'74 Vega GT, air, 25,000 miles, call 643-4983. 2

☆

'74 Vega Hatchback
4-speed, nice economical car.
ALL WHEELS
(On the corner of 49th & Adams)
464-4994
2

'73 Mazda sport coupe RX2, 4-speed, air conditioning, radio, 1 owner, low mileage. Dean Bros. Lincoln-Mercury, 477-5202.

'74 Vega 2-door, radio, heater, 4-speed, 1 owner, low miles, only $1999. Dean Bros. Lincol -Mercury. We will finance. 477-5202.

1973 Monte Carlo, 23,000 miles, 1 owner, perfect condition. Can be seen at 1740 No. Cotner, 10th APCO. 466-9821, 797-5215. 28

1973 Vega GT, bronze, custom interior, 4-speed, extra clean, $1800, 2935 So. 41. 3

1972 Pontiac Station wagon, excellent condition, air, power steering & brakes, automatic, $1850. 435-8567, 488-1524. 3

1974 Roadrunner, metallic green, power, air, AM-FM, automatic stick shift, 318 V8, 18,000 miles, $3300. 489-4896. 3

1974 Dodge Colt, automatic, 2 door hardtop, red, low mileage, 489-8096. 26

1973 Hornet X Hatchback, automatic, 2 door, hardtop, mags, must sell. 489-8096. 26

995 Autos 4 Years Old And Over

1970 Ford Torino 302 or 1968 Bel Air 307 .both automatic with air. 988-4585. 6

'70 OLDS 442, 4 speed, 455 c.i. 477-6631. 21

1970 Oldsmobile Delta 88, power & air, 488-9479. 24

1968 Ford Galaxie 500, power steering & air, good school or work car, $675 firm. 475-4114. 26

'72 Toyota Wagon, automatic, air, AM/FM. Good condition. 483-1381. 26

'67 Pontiac Executive, $400 firm. 464-7049. 26

1969 Z28 Camaro LT-2, hood, mags, good tires, excellent condition. Will sell after May 1. Write DeWayne Rasmussen, RR1, Hubbard, Ne. 68741. 30

'71 Chevy 6-cylinder Nova, automatic, power steering, 4-door, clean, see to appreciate. 466-0952. 26

1968 Pontiac Catalina, good condition, new tires, $550. 483-1416. 26

☆

1969 Ford LTD, good condition, recently inspected. $650. 789-5365, 488-5782. 26

'63 Ford, V8 stick, runs good, $250 or best offer. 432-6742. 27

'66 Pontiac Catalina, power steering & brakes, automatic, air. 483-1802. 27

'70 Baracuda Grand Coupe, steering, brakes & air, Radial tires, 483-2303. 27

☆

1968 Plymouth Fury III, 4 door, V8, automatic, air, steering. New radial tires. $865. 2811 So. 20th, 423-1682. 28

995 Autos 4 Years Old And Over

☆

For sale — 1966 Mustang, 6 cylinder, 3-speed stick, 2-door, needs work, estimate available. Sealed bids accepted through March 29, 1976. Government Employees Credit Union, 330 No. 48, 467-1102. 27

☆

'70 LTD, blue, runs good, $550. 432-1583, after 7pm. 25

'68 Pontiac LeMans, 6 cylinder stick, 1501 Atlas Ave. 435-7078. 28

'67 Chevy Caprice station wagon, 327 V8 auto, runs good, looks good. $600. 799-2719 after 4:30pm weekdays, anytime Sat. & Sun. 28

1967 MUSTANG
289, 3-speed. $700. Good condition 466-3135. 29

☆

1967 Ford Galaxie 500, 2-door hardtop, 289 engine, 3-speed, runs good, $200. Douglas, Ne. Call evenings, 938-2965. 29

1972 Pontiac Lemans, 4-door, air, power brakes & steering, automatic, 33,000 miles, excellent condition. 474-2348 29

1969 Mach I, 351 Windsor automatic, best offer. 475-4867 6PM-6AM. 29

'66 Ford Station Wagon Country Sedan. Good shape — one owner car. Good second car or car for teenager. Call 489-8690 after 6 P.M. 29

Exceptional '64 Ford best offer.. '63 Jeep Wagonere, body rough, mechanically good, best offer. '70 Delta 88 Olds, low mileage, $1650. 466-5329. 29

1971 Opel, automatic, 2-door, 1900 series. 466-7529. 29

'56 Chevy, 2-door hardtop, near perfect. Days, 464-1893. After 6PM, 665-2268, Ceresco. 29

'70 Dodge Charger 383, 4-speed, AM-FM, factory air. 475-8304. 29

'72 PINTO
351 V8, SIDE PIPES, MAGS
College Auto Mart 489-4384
30

'72 Pontiac Grand Prix, bucket seats, air, power steering, rally wheels. $2595.
REDIGER CHEVROLET CO.
Milford, Neb. 761-2391
28

1969 Firebird, power steering, air, buckets, 4-speed, good shape. 362-6079. 30

☆

1968 Chevy Impala, 2-door hardtop, automatic transmission, good body & engine. Asking $550. 944-7166, Ashland. 30

1969 LeMans, power steering & brakes, air, automatic, buckets & console, red w/black interior, nice. 362-6079. 30

'66 GTO. 464-6889. 30

1968 Wildcat, power brakes & steering, air, good condition. 792-2175, 435-6894. 30

'67 Fairlane with '72 Mustang 6 cylinder, floor shift, $250. 789-2353. 30

1975 PONTIAC
Bonneville 4-door, power window & seats, it's just loaded and only $4895
DEANS FORD
1901 West "O" 475-8821
23

1970 Pontiac GTO, excellent condition. 435-5034 after 3pm. 30

'64 Chevy wagon, 283 automatic, mechanically sound, 475-8092, eves & weekends. 30

'68 Ford wagon, 390, power steering, air, $300 or best offer. Needs shocks & body work. 488-2740. 30

1972 Pinto — 4 spd, factory air, excellent condition, $1775. 477-3113. 22

'69 Ford Cortina, looks, runs great, 27 mpg, $695. 477-1193. 30

'67 Lincoln in extra good condition. Call 489-9201 after 4:30pm. 1

1972 Chevy Impala, 4-door hardtop, excellent condition, 1 owner, $1,750. 464-2836. 2

1957 Chevy 4-door HT, $500 or best offer. Eves. 432-4508. 27

'70 MACH I
Auto, 351 mags & radials.
College Auto Mart, 489-4384
2

'70 Camaro Z28, 250, 4-speed. 489-6365. 2

'72 Vega GT, Hatchback, 40,000 miles, 466-5575. 25

1963 Lincoln 4-door, runs well, good rubber, full power, must sell, 475-2589. 2

'68 Chevelle, 2 door, low miles, will trade. Evenings, 475-9460. 26

☆

1968 Camaro convertible, excellent shape. 432-7284. 2

'71 Ventura, air, 6 cylinder, low mileage, $1400. 432-8124 evenings. 2

'66 TORONADO, '52 Ford dump truck & '61 Chevy dump truck, 12 ton. 524 So. 1st. 477-2476. 2

'62 Chevy 4-door, runs good, $80 or best offer. 435-0032, 466-9041. 26

'71 Mustang 302, auto, air, power steering. 781-2922. 2

1968 Olds Cutlass, new paint, good rubber, very clean. $775. Call after 5pm, 489-3158. 2

'67 Ford Fairlane, 289 V8, power steering & brakes, recent valve job & rebuilt carb. 467-3990. 2

1968 Mustang Fastback, excellent condition, low mileage, 464-5707 after 5:30pm. 31

'71 Dodge Polara, hardtop, air, steering, brakes, $700. 475-9313. 29

☆

1970 Chevelle, 2-door Malibu, no engine, with 4-speed. 2400 West Que. 1

'72 Gremlin, 2-door, radio, heater, small V8, 3-speed transmission, rack. Nice. $1699. Dean Bros. Lincoln-Mercury, 477-5202. We will finance.

'70 Ford Torino 4-door, radio, heater, automatic, V8, power steering, air conditioning, $999. We will finance. 477-5202. Dean Bros. Lincoln-Mercury.

For sale — '64 Ford Galaxie, excellent condition, after 7, 423-7082. 2

'70 Plymouth Sports Satellite, auto, air, full power, 318, vinyl roof, 4 door sedan. Best offer. 466-7023. 2

'70 Cougar XR7, radio, heater, automatic, V8, power steering, power brakes, air, vinyl roof, $1495. Dean Bros. Lincoln-Mercury. We will finance. 477-5202. 26

'68 Chevy, $200 or best offer: 464-0726. 3

☆

'72 Ford Pinto, blue, AM radio, air conditioning, 8-track tape player, $500. 475-7268. 3

'67 Ford Galaxie 2-door, automatic, excellent condition, $395. 466-1350. 27

'64 Olds 98, full power, excellent condition. $400 or offer. Local call anytime. 787-3665. 31

1968 Torino GO, 390 engine, full power equipped, $500. Call 792-2597 after 6:30pm. 31

'55 Olds 88 4-dr., second owner, clean, $225. 435-5642, 435-1841. 27

1967 Plymouth convertible, excellent condition, original mileage. 488-1454 after 5pm. 3

'72 Luxury Lemans, gold/beige, 2 door hardtop, bucket seats, excellent condition, AM-FM, power brakes & steering, air, $1800. 4907 West Crew after 5:30. 3

1966 Plymouth Belvedere, 4-door, automatic, power steering, white, $160. 435-0672. 3

☆

Must sell, '68 Camaro, 350, 4-speed, custom paint, custom wheels, headers. C & M Auto Sales in Wahoo. 443-4697. 27

1972 Ford Gran Torino Sport, power, air, radials, excellent. 643-4389. 28

1963 Chevy station wagon, $175 firm. 423-7616. 3

'72 340 Cuda, loaded to the max, call 488-4833. 3

'71 Plymouth Scamp, automatic, 52,000 miles, power & air, 475-1442. 3

'64 Plymouth 6, smokes, $100 or best offer. 3028 Que. 3

USED TRUCKS

'74 Vega Panel Express" $1585
Choice of two. Automatic, factory air.

'69 Chevrolet $1175
"½ Ton step-side pick-up" 4-speed, 2 outside rearview mirrors, Heavyduty rear springs.

'70 Chevrolet $745
"½ ton Fleetside pick-up" 3 speed, mud and snow tires on rear, 2 jr. W.C. Mirrors, heavy-duty rear springs, gauges, homemade bumper.

'69 Chevrolet $745
"½ ton Fleetside pick-up" 8' box, 3 speed, power steering, tinted glass, 2 below eye line outside rearview mirrors, AM radio, discs, chrome front bumper, heavy-duty rear springs, body side moldings, gauges, heavy-duty Luverne bumper.

'64 Ford $590
¾ ton pick-up, 8' wide box, 4 speed, mud & snow tires on rear, body molding, rear bumper.

'68 Ford $990
"¾ ton F250 pick-up" 4 speed, power steering, power brakes, heavyduty snow tires, Jr. west coast mirror, AM radio, Step rear bumper.

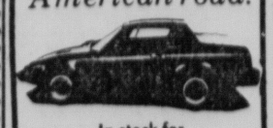
'68 Ford
"½ ton Ranger pick-up" 390 V-8 engine, automatic, AM radio, discs, upper and lower moldings, chrome front and rear bumper.

TERMS AVAILABLE
MISLE CHEVROLET
50th & O

Sweden's Finest
Front Wheel Drive
EPA 30 MPG
SAAB
See & Drive
VANICE 70th & O

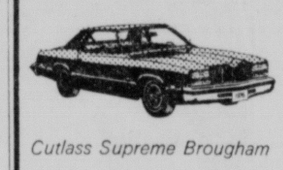
Dodge Colt
From Japan
DEBROWN
Dodge-Chrysler
17th & O (980) 432-1023

TRIUMPH TR7
The shape of things to come. Out to steal the American road.



In stock for immediate delivery.
BRITISH LEYLAND
MISLE IMPORTS
North Side 50th & "O"
5020 "O" 980

Randolph's EXTRA SAVINGS



Cutlass Supreme Brougham

Special Prices on these Demos

1976 Cutlass
Supreme Brougham divided front seat, power steering, power brakes, factory air conditioning, mag wheels, tilt steering wheel, 350 V-8 engine, Metallic Red finish, White vinyl roof and many other options. Was $6311 now *$5350*

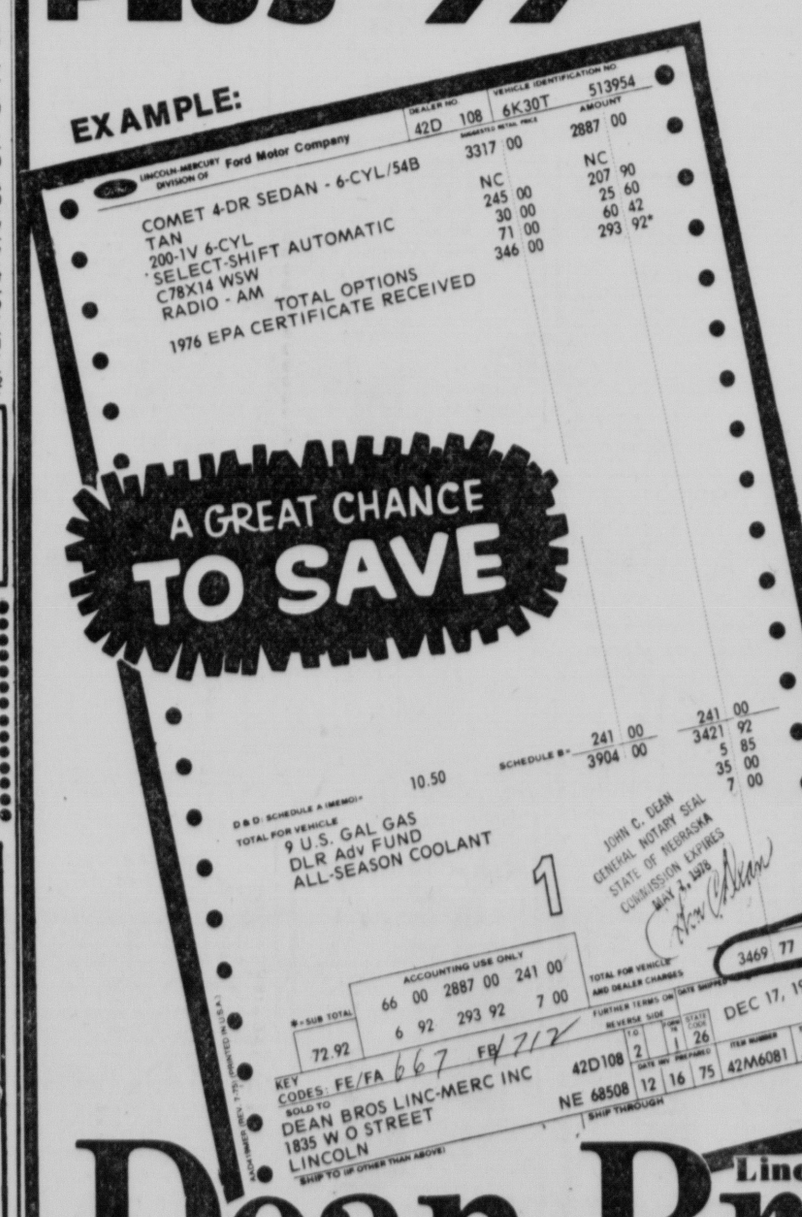
1976 Delta 88
4 door sedan, power steering, power brakes, factory air conditioning, tilt steering wheel, Lite Metallic Blue finish, Blue vinyl top, tinted glass, remote control mirror. Was $6325, now *$5210*

1975 Honda CVCC
Hatchback, factory air conditioning, 13 inch wheels Whitewall radial tires, automatic transmission, power disc brakes, AM radio, tinted glass. *Save $500*

Double Savings On Starfires
Get your choice of automatic transmission or 5 speed transmission on any 1976 Starfire. Total savings of up to $600 with factory discounts and Randolph's Special Discounts.
990
Randolph Oldsmobile 21st & N 432-4451

unbelievable... but TRUE!
NOTARIZED INVOICE
PLUS $99

EXAMPLE:



IT'S TRUE!

We've taken 30 Capris-Comets and Bobcats and will sell them for $99 Over the delivered invoice! To show you how serious we are about this, we've added an official notary seal to the invoice to assure no price additions. Choose from all models . . . 2-doors, 4-doors, stations wagons, sport coupes & runabouts . . .

A GREAT CHANCE TO SAVE

Plus $99

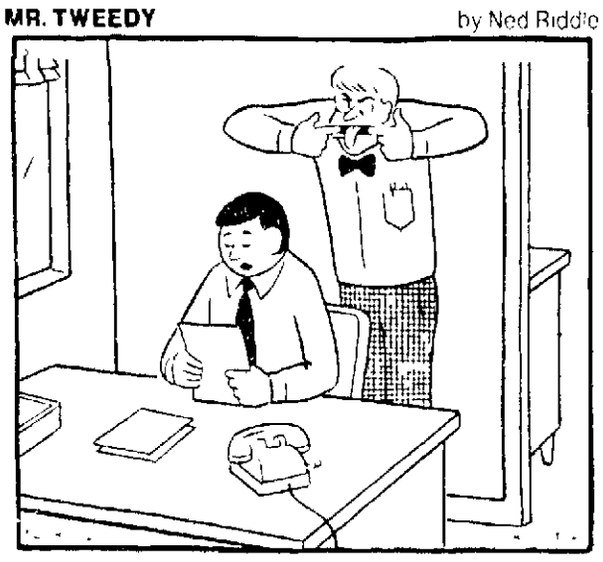
SALE ENDS MARCH 31st.

Lincoln-Mercury Dean Bros.
1835 West "O" Open Weekdays 8-10 Sundays 10-6 990 477-5202

1976 Chevrolet
Chevelles-Malibus-Lagunas S3's
Station Wagons-Malibu Classics
(23) for immediate delivery
As low as $3833
(5725)
CHOOSE A SUPERMARKET BUY
TERMS AVAILABLE
MISLE CHEVROLET 50th and O

MR. TWEEDY

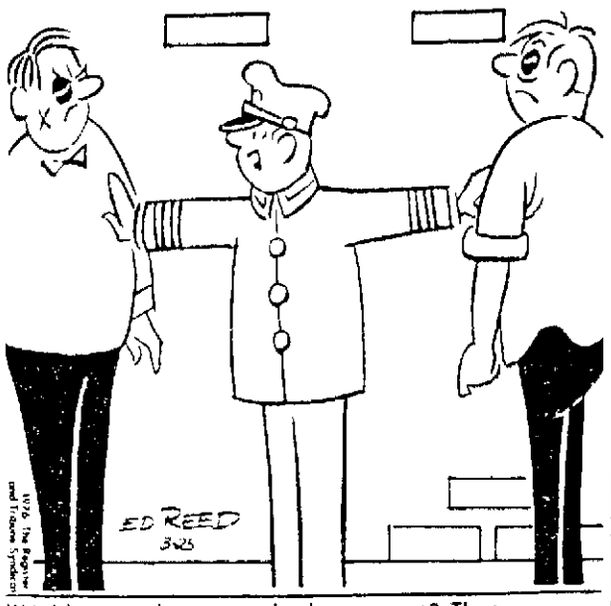
by Ned Riddle



'I'D OKAY YOUR REQUEST FOR A RAISE, EDDIE, BUT I FEEL THAT YOU'RE NOT MATURING AS FAST AS AN OFFICE BOY SHOULD"

OFF THE RECORD

by Ed Reed



"Hold it — why not settle this in court? That way you could continue this fight for years"

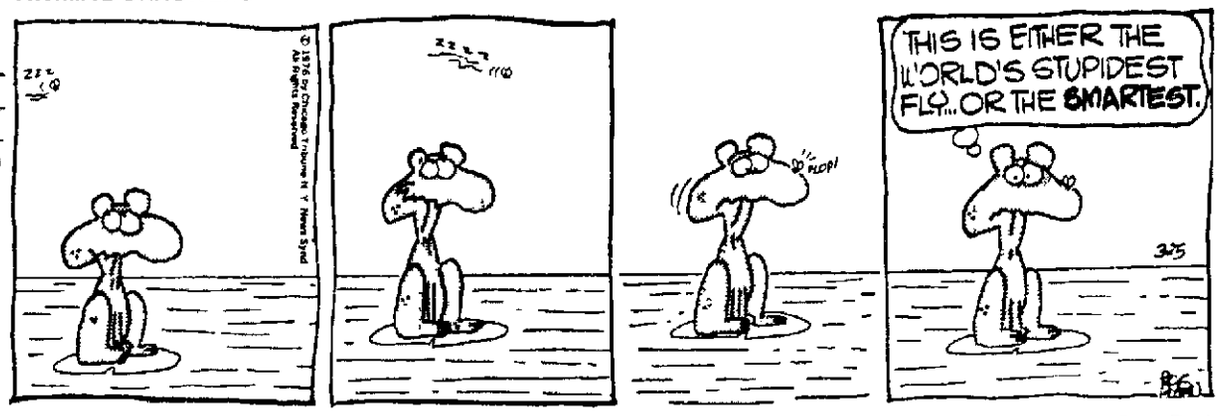
HI AND LOIS

by Mort Walker & Dik Browne

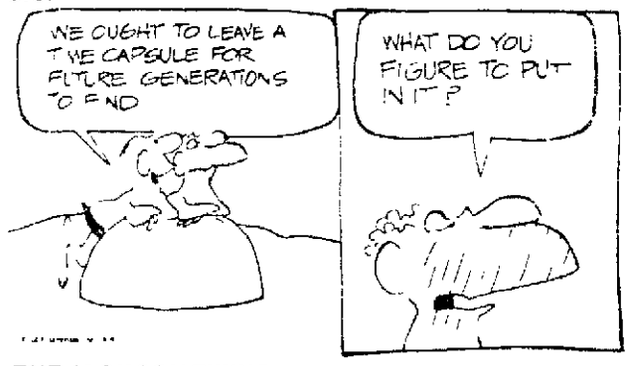


ANIMAL CRACKERS

by Roy Bollen

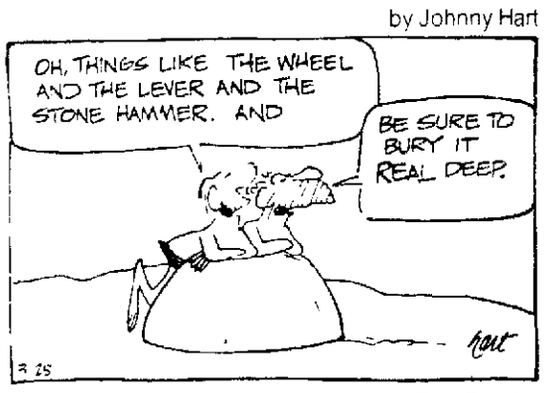


B.C.



OH, THINGS LIKE THE WHEEL AND THE LEVER AND THE STONE HAMMER. AND

by Johnny Hart



THE JACKSON TWINS

by Dick Brooks





DAILY CRYPTOQUOTE – Here's how to work it.

A X Y D L B A A X R
is L O N G F E L L O W

One letter simply stands for another. In this sample A is used for the three L's, X for the two O's, etc. Single letters, apostrophes, the length and formation of the words are all hints. Each day the code letters are different.

CRYPTOQUOTES

HLZA ALXG DYOFANU FQQKG XG QZNMU ZPQNXDZF SONFX-AONQ ALZA DZF RQ RYOCLA ZA QZNMU ZPQNXDZF BNXDQG — ZFYF

Yesterday's Cryptoquote. WHEN YOU REPAY KINDNESS WITH KINDNESS THEN THE PEOPLE ARE ENCOURAGED TO DO GOOD — CONFUCIUS

(© 1976 King Features Syndicate, Inc.)

Crossword

by THOMAS JOSEPH

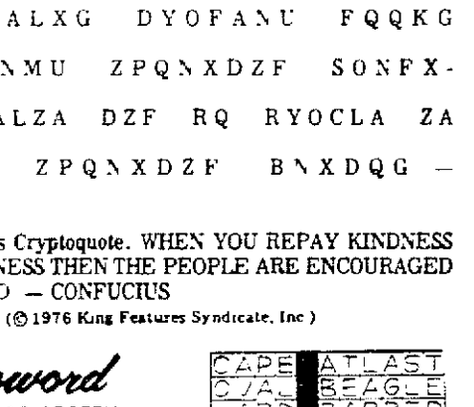
ACROSS

1 Tour of duty
6 Cold raw
11 Law of Moses
12 French city
13 To a person's liking 3 wds.
15 Bear's lair
16 Repose
17 Religious body
18 In the know
21 Golf club
24 Emotional outburst
25 Temporarily off the job 3 wds.
27 Proof-reading direction
28 Popeye e.g.
29 Eat's from
30 Liquid measure
31 South Seas canoe
32 Hitler's wife
35 Entertain with surprise words
39 Turn of expression
40 Happiness
41 Weaken pret.
42 Shabby

DOWN

1 — poker
2 Rhode Island's motto
3 Inflexible
4 Aficionado
5 In that place
6 Explosion
7 Gay song
8 Building extension
9 Cakes and —
10 Solution
14 Retirement
17 Billiard stroke
18 Greet
19 City in Nevada
20 Equal
21 Playwright Hart
22 Sedan
23 Fret
24 True —
26 Passerine bird
30 Grade of beef
31 Scheme
32 Salamander
33 Let out
34 Culturally chi-chi
35 Command
36 Seraglio chamber
37 Take the title
38 Eggs

Yesterday's Answer



THE RYATTS

by Jack Elrod



ASTROLOGICAL FORECAST

☆ By SIDNEY OMARR ☆

Thursday, March 25, 1976

Born Capricorn especially those born between four and six in the morning are more secure emotional and financial matters indicated next month. In April Capricorn native gets chance for new start added independence creative expression — and love.

☆ ☆ ☆

ARIES March 21 Apr 19: See clearly where money matters enter picture. You could be expert nothing too much for price. Beware of what appears to be a bargain could be a headache. Know hard do some personal investigating. Some of your desires could be temporarily out of reach. Don't be sold bill of goods.

TAURUS Apr 20 May 20: Be practical. Keep goals in sight. Be aware of possibilities. Organize to accept responsibilities. Relationships intensified. Don't play games with emotions. Stakes might be higher than you suspect. Cancer Capricorn persons may be involved.

GEMINI May 21 June 20: Finish what you start. Rid yourself of another's control. Spread influence. Insist on better than put on display. Open lines of communication. Deal with Aries Libra person. One who is a specialist will be dedicated.

CANCER June 21 July 22: Involvement is featured. What might seem a hopeless situation leads to new relations. Be aware of friend act accordingly. Highlight creativity. Progress to take a chance on yourself. Aquarius could be featured.

LEO July 23 Aug 22: Legal matters, insurance arrangements could affect your flow. Key is to consolidate, to get data together and to begin campaign aimed at protecting your best interests. Love life could be very much in picture.

VIRGO Aug 23 Sept 22: Accept invitation. Change routine. Spread your wings. Refuse to be pitted against another. Deal with bright exciting person. What appeared humdrum could be open door to adventure. Give in to the actual curiosity. Ask questions.

LIBRA Sept 23 Oct 22: Aspects point toward times for personal pleasure. Have to do. Do have to face yourself. Things you are tired of bothering you. Give full play to creative urges. You are asked for an opinion.

SCORPIO Oct 23 Nov 21: Be ready for change of scenery, written material which requires personal attention. Gemini Virgo could be involved. Someone wants information concerning — a personal nature. Member of opposite sex is likely to be involved.

SAGITTARIUS Nov 22 Dec 21: Relatives may argue and try to draw you into dispute. Remain neutral while attempting to restore harmony. Domestic changes indicated, especially where home surroundings are concerned. Libra and Aquarius persons figure prominently. You gain access to secret you never asked to know.

CAPRICORN Dec 22 Jan 19: Be realistic about possessions, property, proper and valid appraisals. You gain enlightenment — what you do with your knowledge will be what counts. Pisces born persons are likely to be in picture. Refuse to be short-changed.

AQUARIUS Jan 20 Feb 18: Lunar high — despite obstacles your efforts could pay dividends. You find that past experience blends with current events to your advantage. Older individual pulls strings for your benefit. Long-time mate opportunity for advancement.

PISCES Feb 19 March 20: Finish rather than initiate projects — study home message. Accent on communicating, bringing philosophy and journeys. Indecisiveness could be an agent. You learn that a secret fear is based on nothing. You believe happier.

IF MARCH 25 IS YOUR BIRTHDAY

You are introspective, a pioneer, champion of unpopular causes. You are creative, sensitive, temperamental and dedicated to your friendships, subject to moods and a romantic at heart. Pisces and Aquarius persons play important roles in your life. You may change residence this year. Significant months of 1976 are February, September and November. Learn to relax and adjust to reality.

Lovers and money mates of birthdays Omarr's Astrology Secrets, The Lincoln Star, P.O. Box 11, Los Angeles, Calif. 90053. You find answers to many questions in book's secret hints for Man & Woman.

1976 Los Angeles Times

Wishing Well

3	5	6	7	4	2	8	5	6	2	4	3	7	
O	A	I	Y	A	A	A	W	N	P	N	L	O	
2	7	3	8	5	6	7	2	4	3	7	4	5	
T	U	D	N	I	C	T	S	E	F	R	W	S	
6	4	5	2	3	4	8	3	7	5	6	2	3	
O	I	E	A	P	N	A	I	A	C	M	N	E	
7	3	8	7	6	5	2	6	4	2	3	7	4	
V	N	W	E	E	E	D	O	T	C	D	L	E	
5	6	2	3	4	7	8	5	3	7	4	6	2	
L	E	P	C	P	I	A	E	G	N	E	L	A	
3	7	5	6	2	8	3	7	4	2	5	3	7	
A	S	C	I	F	P	T	T	S	'	T	H	Y	
2	6	3	7	5	6	4	5	P	3	7	6	5	
S	S	E	L	I	-	T	O	.	P	E	'	N	

Here is a pleasant little game that will give you a message every day. It's a numerical puzzle designed to spell out your fortune. Count the letters in your first name. If the number of letters is 4 or more, subtract 4. If the number is less than 4, add 7. The result is your key number. Start at the upper left-hand corner of the rectangle and check every one of your key numbers, left to right. Then read the message the letters under the checked figures give you.

© King Features Syndicate, Inc. 1975 World rights reserved

THE HEART OF JULIET JONES

by Stan Drake



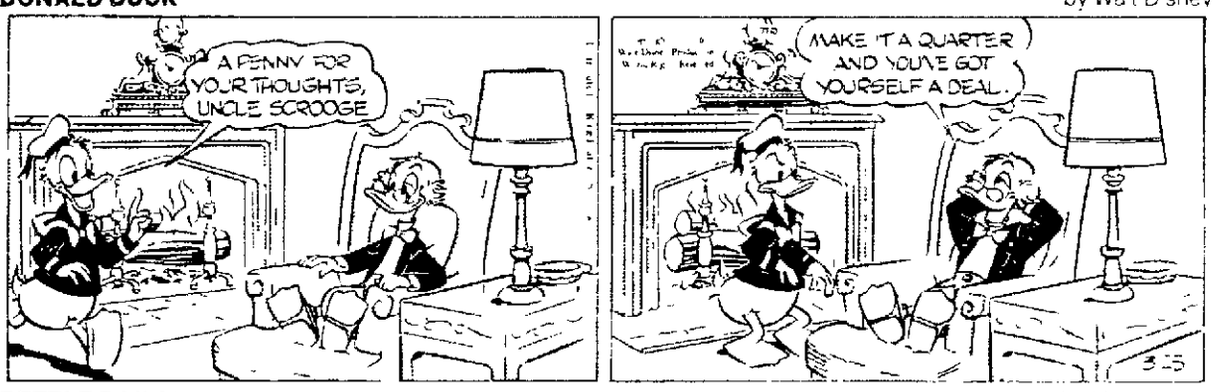
MARY WORTH

by Ken Ernst



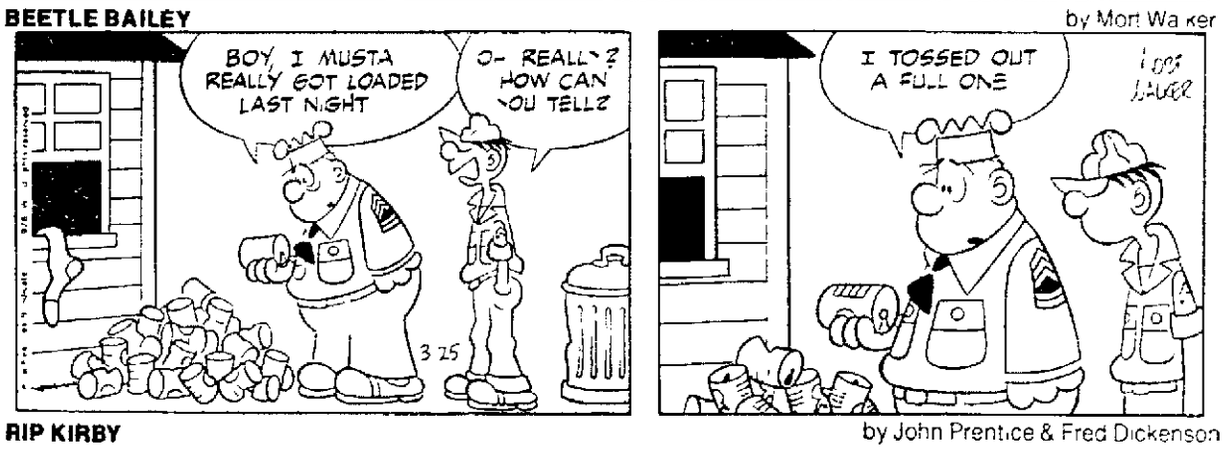
DONALD DUCK

by Walt Disney



BEETLE BAILEY

by Mort Walker



RIP KIRBY

by John Prentice & Fred Dickenson



LAFF-A-DAY

THE GIRLS

by Franklin Folger



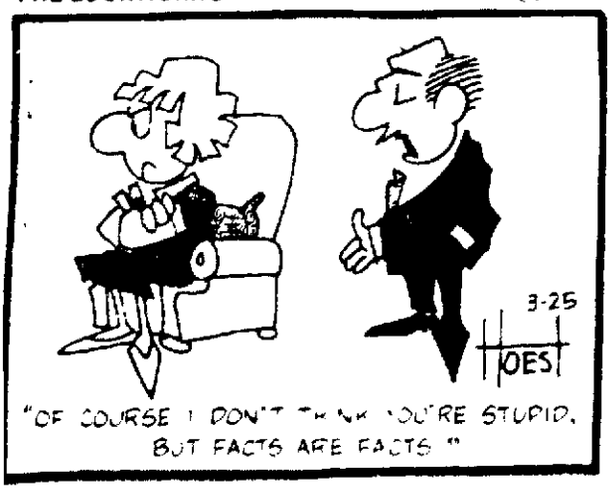
I've lost my thermometer



I just hate mirrors – they always ruin a dress

THE LOCKHORNS

by Hoest

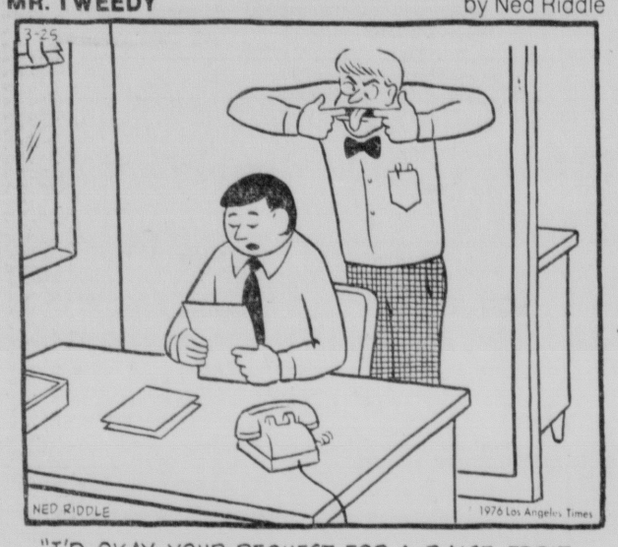


NEWSPAPERARCHIVE®

NEWSPAPERARCHIVE®

MR. TWEEDY

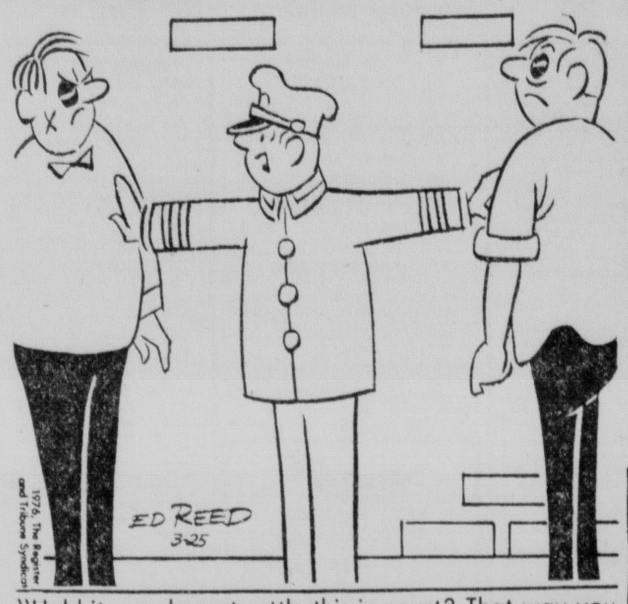
by Ned Riddle



"I'D OKAY YOUR REQUEST FOR A RAISE, EDDIE, BUT I FEEL THAT YOU'RE NOT MATURING AS FAST AS AN OFFICE BOY SHOULD."

OFF THE RECORD

by Ed Reed



"Hold it — why not settle this in court? That way you could continue this fight for years."

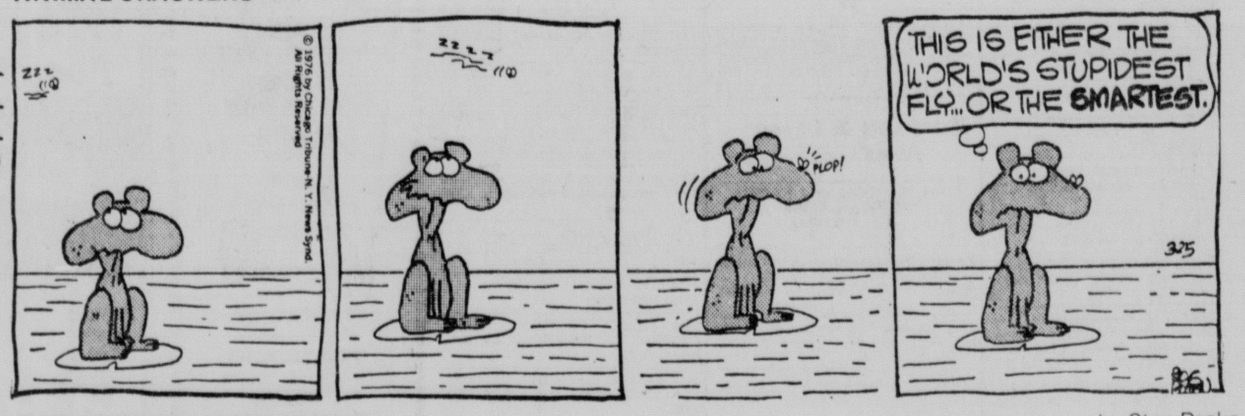
HI AND LOIS

by Mort Walker & Dik Browne



ANIMAL CRACKERS

by Rog Bollen



B.C.

by Johnny Hart





THE JACKSON TWINS

by Dick Brooks





THE RYATTS

by Jack Elrod



THE HEART OF JULIET JONES

by Stan Drake



MARY WORTH

by Ken Ernst



DONALD DUCK

by Walt Disney





BEETLE BAILEY

by Mort Walker





RIP KIRBY

by John Prentice & Fred Dickenson







LAFF-A-DAY

THE GIRLS

by Franklin Folger



© King Features Syndicate, Inc., 1976. World rights reserved

"I've lost my thermometer."



"I just hate mirrors – they always ruin a dress."

DAILY CRYPTOQUOTE – Here's how to work it:

A X Y D L B A A X R
is L O N G F E L L O W

One letter simply stands for another. In this sample A is used for the three L's, X for the two O's, etc. Single letters, apostrophes, the length and formation of the words are all hints. Each day the code letters are different.

CRYPTOQUOTES

HLZA ALXG DYOFANU FQQKG XG QZNMU ZPQNXDZF SONFX-AONQ ALZA DZF RQ RYOCLA ZA QZNMU ZPQNXDZF BNXDQG.— ZFYF

Yesterday's Cryptoquote: WHEN YOU REPAY KINDNESS WITH KINDNESS THEN THE PEOPLE ARE ENCOURAGED TO DO GOOD. — CONFUCIUS

(© 1976 King Features Syndicate, Inc.)

Crossword

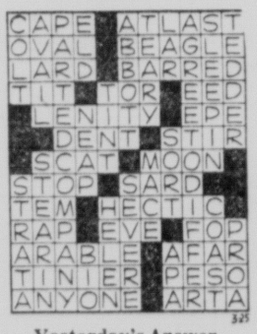
by THOMAS JOSEPH

ACROSS

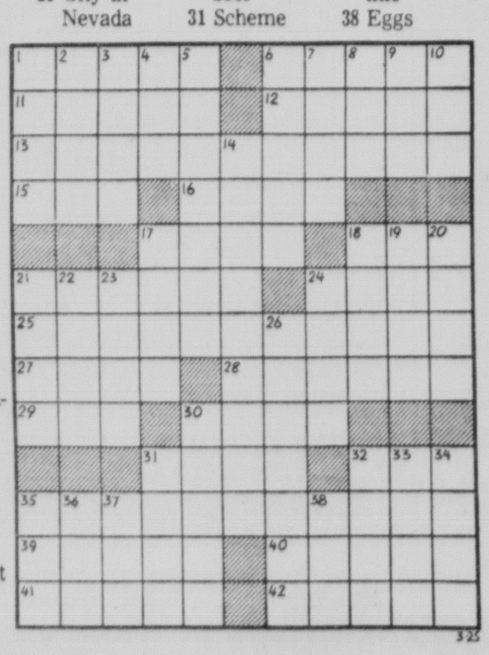
1 Tour of duty
6 Cold; raw
11 Law of Moses
12 French city
13 To a person's liking (3 wds.)
15 Bear's lair
16 Repose
17 Religious body
18 In the know
21 Golf club
24 Emotional outburst
25 Temporarily off the job (3 wds.)
27 Proof-reading direction
28 Popeye, e.g.
29 Elt's mom
30 Liquid measure
31 South Seas canoe
32 Hitler's wife
35 Overwhelming with surprise (2 wds.)
39 Turn of expression
40 Happening
41 Italian poet
42 Shabby

DOWN

1 — poker
2 Rhode Island's motto
3 Inflexible
4 Aficionado
5 In that place
6 Explosion
7 Gay song
8 Building extension
9 "Cakes and —"
10 Solution
14 Retirement
17 Billiard stroke
18 Greet
19 City in Nevada
20 Equal
21 Playwright Hart
22 Sedan
23 Fret
24 "True —"
26 Passerine bird
30 Grade of beef
31 Scheme
32 Salamander
33 Let out
34 Culturally chi-chi
35 Command
36 Seraglio chamber
37 Take the title
38 Eggs



Yesterday's Answer



ASTROLOGICAL FORECAST

☆ By SIDNEY OMARR ☆

Thursday, March 25, 1976

For Capricorn, especially those born between four and six in the morning, a more secure emotional and financial climate is indicated next month. In April, the Capricorn native gets chance for new start, added independence, creative expression — and love.

☆ ☆ ☆

ARIES (March 21-April 19): See clearly where money matters enter picture. You could be expecting too much for price. Be realistic. What appears to be a bargain could be a headache. Know it and do some personal investigating. Some of your desires could be temporarily out-of-reach. Don't be sold bill of goods.

TAURUS (April 20-May 20): Be practical. Keep goals in sight. Be aware of priorities. Organize — accept responsibility. Relationship intensifies. Don't play games with emotions. Stakes might be higher than you suspect. Cancer, Capricorn persons may be involved.

GEMINI (May 21-June 20): Finish what you start. Rid yourself of another's burden. Spread influence. Insist on better distribution, display. Open lines of communication. Deal with Aries, Libra persons. One who is a "specialist" will provide aid.

CANCER (June 21-July 22): Involvement is featured. What might seem a harmless flirtation leads to "complications." Be aware of it and act accordingly. Highlight creativity, willingness to take a chance on yourself. Leo, Aquarius could be featured.

LEO (July 23-Aug. 22): Legal ties, liens, escrow arrangements could affect cash flow. Key is to consolidate, to get data together and to begin campaign aimed at protecting your best interests. Aquarian could be very much in picture.

VIRGO (Aug. 23-Sept. 22): Accept social invitation. Change routine. Spread emotional wings. Refuse to be painted into corner. Deal with bright, exciting Gemini. What appeared humdrum could actually be open door to adventure. Give full play to intellectual curiosity. Ask questions.

LIBRA (Sept. 23-Oct. 22): Aspects point to expenditures for personal pleasure. Have fun but you do have to face yourself in morning. You are relieved of bothersome details. Give full play to creative abilities. You are asked for "endorsement."

SCORPIO (Oct. 23-Nov. 21): Be ready for change of scenery, written material which requires personal attention. Gemini, Virgo could be involved. Someone wants information concerning you — of personal nature. Member of opposite sex is likely to be involved.

SAGITTARIUS (Nov. 22-Dec. 21): Relatives may argue and try to draw you into dispute. Remain neutral while attempting to restore harmony. Domestic changes indicated, especially where home surroundings are concerned. Taurus, Libra and Aquarius persons figure prominently. You gain access to secret you never asked to know.

CAPRICORN (Dec. 22-Jan. 19): Be realistic about possessions, property, proper and valid appraisals. You gain enlightenment — what you do with your knowledge will be what counts. Pisces, Virgo persons are likely to be in picture. Refuse to be short-changed.

AQUARIUS (Jan. 20-Feb. 18): Lunar cycle high — despite obstacles your efforts could pay dividends. You find that past experience blends with current events — to your advantage. Older individual pulls strings for your benefit. You can legitimate opportunity for advancement.

PISCES (Feb. 19-March 20): Finish rather than initiate projects — study Gemini message. Accent on communication, publishing, philosophy and journeys. Clandestine conference could be on agenda. You learn that a secret fear is based on — nothing. You'll be relieved, happier.

IF MARCH 25 IS YOUR BIRTHDAY you are introspective, a pioneer, a champion of unpopular causes. You are creative, sensitive, temperamental, an individual to your fingertips, subject to moods and a romantic at heart. Pisces, Virgo persons play important roles in your life. You may change residence this year — significant months of 1976 are February, September and November. Family situation will adjust to reality.

(Discover your love and money mates! Send 75 cents to Omarr Astrology Secrets, The Lincoln Star, P.O. Box 1111, Los Angeles, Calif. 90053. You'll find answers in Sidney Omarr's booklet, "Secret Hints for Men and Women.")

(c) 1976 Los Angeles Times

Wishing Well®

3	5	6	7	4	2	8	5	6	2	4	3	7
O	A	I	Y	A	A	A	W	N	R	N	L	O
2	7	3	8	5	6	7	2	4	3	7	4	5
T	U	D	N	I	C	T	S	E	F	R	W	S
6	4	5	2	3	4	8	3	7	5	6	2	3
O	I	E	A	R	N	A	I	A	S	M	N	E
7	3	8	7	6	5	2	6	4	2	3	7	4
V	N	W	E	E	E	D	D	T	C	D	L	E
5	6	2	3	4	7	8	5	3	7	4	6	2
L	E	R	S	R	I	A	E	G	N	E	L	A
3	7	5	6	2	8	3	7	4	2	5	3	7
A	S	C	I	F	R	T	T	S	T	T	H	Y
2	6	3	7	5	6	4	5	8	3	7	6	5
S	G	E	L	I	H	T	O	D	R	E	T	N

Here is a pleasant little game that will give you a message every day. It's a numerical puzzle designed to spell out your fortune. Count the letters in your first name. If the number of letters is 6 or more, subtract 4. If the number is less than 6, add 3. The result is your key number. Start at the upper left-hand corner of the rectangle and check every one of your key numbers, left to right. Then read the message the letters under the checked figures give you.

(c) King Features Syndicate, Inc., 1975. World rights reserved.

THE LOCKHORNS

by Hoest



"OF COURSE I DON'T THINK YOU'RE STUPID, BUT FACTS ARE FACTS."